Tonight: Some Cloud
Tuesday: Cloudy Periods

Victoria Times

Classified 386-2121
News 382-3131

95th YEAR, No. 20 ★ ★ VICTORIA, BRITISH COLUMBIA, MONDAY, JULY 3, 1978 15 CENTS DAILY, 30 CENTS SATURDAY

Trained Bear Kills Ontario Woman

AURORA, Ont. (CP) — A seven-foot, 462-pound black bear, trained for wrestling with humans, mauled its trainer's girl-friend to death Sunday near this community 50 kilometres north of Toronto.

Police said Lynn Orsser, 30, of Toronto, died in hospital four hours after the bear attacked her in the upstairs bedroom of the home of David McKigney.

Staff Sgt. William Hill of York regional police said Smokey, a four-year-old black bear, attacked the woman while McKigney was outside cleaning the bear's pen.

Staff Sgt. Hill said it was usual for McKigney, who has been training bears for more than 20 years, to let the bear out of the pen to roam the property.

McKigney, 45, who lives in a wooded retreat, later told Don Hepworth, an Ontario Humane Society inspector, that the animal was not chained at the time of the attack.

He said the bear had been accustomed to entering the house from an early age. "He's just a big baby," said McKigney.

Police said McKigney was injured slightly from his attempts to rescue the woman and wore banadages on his hands and back where he had been clawed.

McKigney, a wrestler who uses the name The Wildman, had used the bear in sports promotions in Canada and the U.S.

Hepworth said Smokey was a good specimen of a North American black bear, was in fine health and did not appear to be rabid.

"It's a magnificent animal," he said. "Obviously in the wrong environment it's dangerous, as all wild animals are, as we have said many times."

Hepworth said it is usual for an animal to be slaughtered after it has killed a human, but that was not necssarily the answer for Smokey. He said he has known McKigney for years and described him as "one of the best bear handlers in Canada."

Slaying Suspect Aged 15

VANCOUVER (CP) — A 15-year-old juvenile has been charged with second-degree murder in the death of a 91-year-old man known to his neighbors as Candy Bill.

William George Dickinson was found dead in his home last week after someone apparently broke into his house and tied him up with an extension cord.

Police said he suffered a heart attack and broke six ribs when he fell after struggling to get loose.

Dickinson was known as Candy Bill from the days that he and his mother ran The Sugar Bowl candy store on Granville St. He never married and lived with his mother until she died in the 1950s at the age of 87.

His body was found by an enumerator for the city directory who noticed a broken window in the house.

FORCES DEFY CEASE-FIRE

Peace Shattered, Beirut Toll 100

Times News Services

BEIRUT — Syrian peacekeeping troops and Christian militiamen, defying a cease-fire order, traded artillery, tank and machine gun fire today and one report put the death toll at over 100 in the worst fighting since the 1975-76 civil war.

"It's started again," cried a young Christian housewife in the central Ashrafieh neighborhood of east Beirut. "Four shells just landed. Many buildings have been damaged. There are fires in some of them. Nobody is on the streets."

It was the third straight day of fighting in the capital, just starting to recover from the devastating effects of the country's civil war. The crack of small arms fire and thud of exploded artillery shells echoed across the city in defiance of a cease-fire agreement ordered by Presidents Hafez Assad of Syria and Elias Sarkis of Lebanon.

Although police declined to give any exact casualty figures, an official of the right-wing National Liberal Party, the second largest Christian militia group, estimated Christian casualties since Sunday at over 100 dead and 300 wounded.

Many dead or wounded lay on the streets because ambulances could not get to them. All were Christians, and most were civilians, a police spokesman said.

The Syrians, the bulk of the Arab League peacekeeping force enforcing the armistice that ended the Christian-Moslem civil war 19 months ago, issued no casualty report for their troops.

Each side said the other started the shooting Sunday. Syrian troops fired tank cannon, rocket launchers and heavy artillery into the two Christian districts. Militiamen of the Christian Phalange party countered with rocket grenades and machine-guns.

The firing tapered off early today after the Lebanese government radio announced that Syrian President Hafez Assad has ordered his troops to stop shooting.

It was the third major clash between the Syrians and Christian militias since the civil war. Observers said the Syrians were cracking down on Christian militias that have been strengthening their forces in the wake of a Phalangist attack three weeks ago on another Christian militia, that of former president Suleiman Franjieh, in northern Lebanon.

Franjieh is Syria's staunchest ally in Lebanon.

"It is unacceptable that the Syrian army take sides with one Lebanese group against another," said Phalangist leader Pierre Gemayel in a broadcast over the party's radio station.

SADAT AGREES TO NEW TALKS

ALEXANDRIA (AP) —Egyptian President Anwar Sadat agreed today to the resumption of direct peace negotiations with Israel at the invitation of U.S. President Carter.

Sadat told a news conference here that U.S. Vice-President Walter Mondale, who met with him today, will carry a new Egyptian peace plan back to Washington.

At the same time, the Egyptian leader announced he will go Europe this weekend for talks concerning the Mid-East. But under questioning by reporters, he would not confirm that he might meet with Carter or Israeli leaders, as reports in Cairo have said.

Carter will be in West Germany for an economic summit meeting next week.

The projected meeting between the Israeli and Egyptian foreign ministers is expected to take place in London in mid-July.

Mondale apparently won the Israeli government's agreement on the proposed conference during a weekend visit to Israel.

Israeli Prime Minister Menachem Begin said, however, he wants to see Egypt's new peace proposal before making a firm decision to send Foreign Minister Moshe Dayan to the U.S.-sponsored meeting with Mohammed Kamel of Egypt.

Raiders Kill 14 Black Workers

SALISBURY (AP) — Black raiders killed 14 blacks, including a woman and five of her children, in the second massacre of the Rhodesian war in eight days.

The bi-racial government blamed black nationalist guerrillas for the massacre Saturday at a white-owned farm in eastern Rhodesia, where guerrillas of Robert Mugabe's Zimbabwe African National Union (ZANU) operate from bases in Mozambique.

One of four survivors said the raiders told them: "We warned you last time when we burned the compound that you must all leave and you have stayed on."

The survivors said the victims were shot, burned or bayoneted by 20 to 25 gunmen who first stormed the fortified homestead with rocket grenades and automatic rifles.

The owner of the farm was in Salisbury with his wife and two daughters, who were injured in a land-mine explosion last week. But three soldiers on guard in the house drove the raiders off. Then the raiders went to the workers' unprotected quarters and tobacco sheds 700 metres away, lined up nine men and shot them in the back, and shot and bayonetted another man.

Another survivor, who would only identify himself as Charles, told reporters the raiders ordered his wife and five of their children into a hut, shot them and set the hut on fire. He said he and a teenage son were driven into another hut and were fired on but escaped before the dwelling was set afire. Charles was wounded by shotgun pellets. His son was unhurt.

The raiders burned 12 huts. "It looks like I will have to throw the whole lot in and start again elsewhere," said the owner of the farm.

The farm was located 120 kilometres from the Mozambique border. The Rhodesian government also accused Mugabe's guerrillas of the massacre in eastern Rhodesia on June 23 of eight British missionaries and four of their children. A ninth missionary died of wounds later.

FLOOD TREK: Residents of the southwestern Wisconsin village of Kickapoo, forced from their homes by torrential downpours that flooded parts of Wisconsin and Minnesota on the weekend, wade along a highway to shelter. At least four deaths were reported, including a Minnesota man who was swept away by a five-foot wall of water while he was driving a pickup truck. Fifteen Wisconsin counties were declared emergency areas but floodwaters began to subside Sunday.

★ SPORTS ★

Excitement was lacking Sunday at the Racquet Club of Victoria as singles champions Zenda Liess and Bill Lloyd and all other title-winners breezed to easy victories in finals of the B.C. open tennis championships. Page 12.

Brentwood College had to settle for second place in the schoolboy eights at the Royal Henley Regatta in England, losing Sunday's final to a smooth-stroking Eton College crew. Page 13.

Three Victoria athletes collected titles during the weekend in the provincial track and field championships at Richmond. Page 12.

Victoria Mussels snapped a five-game winning streak by Grays Harbor Loggers by defeating the Loggers 10-4 Sunday in a Northwest Baseball League game at Hoquiam, Wash. Page 12.

INDEX

	Page
Births	34
Classified	24-35
Comics	23
Deaths	35
Entertainment	16
Family	21,22
Finance	6
Gardening	25
Sports	10-15

UPGRADING FOR MILLS

VANCOUVER (CP) — The Tahsis Co. Ltd. has announced it will go ahead with a $20 million program during the next three years upgrading and modernizing two sawmills on Vancouver Island.

Company president Jack Christensen said there will be no layoffs during the upgrading period and the International Woodworkers of America union supports the program.

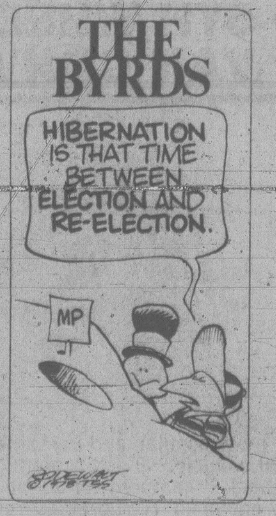

Aborigines Pelt Police

DARWIN, Australia (Reuter) — Police barricaded themselves into a police station in a remote mining town when it was attacked by aborigines, angry at the arrest of one of their leaders.

The aborigines hurled rocks at the police station at Gove, about 600 kilometres east of Darwin, smashing windows and damaging furniture.

Police said Galarrwuy Yunupingu, 29, chairman of the Northern Land Council, was among eight aborigines arrested and charged with refusing to leave a hotel.

GIRL CRUSHED TO DEATH BY ROLLING BEACH LOG

A nine-year-old girl was crushed to death by a rolling log at a beachside resort at Yellow Point on Saturday, one of two persons who died in accidents on Vancouver Island over the holiday weekend.

In the other, a 19-year-old was drowned when he fell into Campbell River Saturday night.

A Ladysmith RCMP spokesman said Dina Kim Gerard of Nanaimo was running across logs with her younger brother, George, and cousin Deborah Hyslop, 14, at Four-All-Seasons Resort when a large log came loose and rolled on top of her.

The other two children jumped clear and received only minor scrapes.

Dina was pronounced dead on arrival at Ladysmith Hospital.

The mishap occurred at 11:30 a.m. only a short time after the Gerard and Hyslop families had arrived at the campground for a month-long holiday.

Campbell River RCMP are withholding the name of the drowning victim pending notification of next-of-kin.

A spokesman said the youth was with two other friends preparing for the annual Campbell River raft race Sunday when he fell into the water and was caught in a current.

North Yemen Units Attack

Times News Services

A South Yemeni official in Beirut said today forces from North Yemen have struck across the border of his Marxist-governed country and seized two villages.

North Yemeni units "rolled into our northwestern province last night, occupying two border villages and shelling scattered areas in the Baihan region," Communications Minister Mahmoud Osheish told a news conference.

He gave no further details of the reported attack and confirmation could not be obtained immediately from Aden, capital of South Yemen, or San'a, capital of North Yemen.

Osheish called on Socialist Arab states to "repulse North Yemen's military aggression" against his country. He said his government will "exercise self-restraint," but "if aggression escalates and imperialist-backed powers step in, then we will defend our country."

The report of the cross-border operation came a day after the Arab League, at a Cairo meeting boycotted by South Yemen and four other hard-line Arab states, voted to suspend its member countries' diplomatic and political relations with South Yemen.

The league backed North Yemen in its allegation that the Aden government masterminded last month's assassination of North Yemeni President Ahmed al Ghashmi.

Osheish denounced the Cairo decision as a violation of the Arab League charter and reiterated his government's denial of involvement in the Ghashmi assassination.

On June 26, two days after Ghashmi was killed, South Yemen's president, Salem Robaye Ali, was overthrown and executed.

NEWS BRIEFS

Power Fails

PORTLAND, Ore. (UPI) — The combination of a flash flood Saturday night and a lightning bolt Sunday night touched off a power outage that affected portions of Washington, Idaho, Montana, Wyoming, Utah and Arizona.

Gloom in U.K.

LONDON (Reuter) — Generally gloomy forecasts for the British economy, predicting higher inflation and unemployment and little growth, were issued today by business and academic economists.

Bombs Heaved

NARITA, Japan (Reuter) — Militant opponents of Tokyo's new international airport hurled about 10 gasoline bombs at a police outpost near the airport early today.

Carter Too Soft?

NEW YORK (AP) — U.S. citizens say President Carter isn't tough enough in dealings with Russia, and they believe that the Soviet Union has surpassed the United States in military power, an Associated Press-NBC News poll shows.

Boy Released

OLBIA, Sardinia (AP) — Mauro Carassale, an 11-year-old boy who took the place of his kidnapped sick brother, was freed early today after 70 days of captivity, after a plea from Pope Paul and the reported payment of $300,000 ransom.

Boy's Body Found

GANGES (CP) — RCMP divers Sunday recovered the body of Heath Johnstone Miller, 6, of Fulford Harbor. The boy had been missing since Friday.

Smoke-In Arrests

EDMONTON (CP) — Police arrested nine persons after a smoke-in on the Alberta legislature grounds Sunday supporting the legalization of marijuana.

Prince Charles Runs Afoul of U.K. Catholics

LONDON (CP) — Prince Charles has plunged into an open conflict with British Roman Catholics over remarks seen as a veiled criticism of Pope Paul's denial of a Roman Catholic Church wedding to the crown prince's cousin, Prince Michael of Kent.

The Roman Catholic archbishop of Glasgow, Most Rev. Thomas Winning, said Sunday the remarks by the 29-year-old heir to the throne will cause "annoyance and anger to millions of the Queen's loyal subjects."

Simon Mahon, a Labor MP and prominent Roman Catholic, said Prince Charles' controversial statement "offended me greatly."

The prince made the comments before a Salvation Army gathering in London, telling them: "It seems worse than folly that Christians are still arguing about doctrinal matters which can only bring needless distress to a number of people."

He did not directly mention the 35-year-old Prince Michael or Austrian Baroness Marie-Christine von Reibnitz, 33, who were married Friday in Vienna in a civil ceremony.

The Pope refused to allow the couple to wed in a Roman Catholic church because Michael, an Anglican like all British royalty, insisted on rearing any children as Anglicans.

It was the prince's first marriage. The baroness is a divorcee whose previous marriage was annulled by the Roman Catholic Church.

The marriage ceremony was performed in Vienna's city hall in the presence of Princess Anne and other members of the Royal family.

Their presence was interpreted by observers as indicating the Royal family's approval of the wedding and sympathy for the couple.

Because British royalty are barred from marrying Roman Catholics, Michael had to surrender his claim to the crown, for which he was 16th in line. The couple could not wed in the Anglican Church because it prohibits marriages by divorced persons.

Sir Peter Scott, Prince Michael's private secretary, said it was the first civil office wedding in the royal family since Mrs. Wallis Simpson married the Duke of Windsor in 1937.

Prince Charles told the Salvation Army rally:

"Surely what we should worry about is whether people are going to be atheists and whether they know what is right and what is wrong, or whether they are going to be given an awareness of the things of the spirit and of the infinite beauty of nature. These are the things that matter."

There are about four million Roman Catholics in England, Scotland and Wales in a total population of about 55 million.

The Anglican bishop of Worcester, Right Rev. Robert Woods, spoke out in support of Prince Charles.

Bloody Cambodia Clash

BANGKOK (AP) — Cambodia claimed today its troops killed or wounded 3,500 Vietnamese soldiers and destroyed 19 tanks in a series of frontier battle between two communist countries.

Radio Phnom Penh, in a broadcast monitored here, said Cambodian army units "smashed down" Vietnamese attacks during the last two weeks in the Parrots Beak region of Cambodia that juts into southern Vietnam.

There is no independent confirmation of the Cambodian claims, but Western diplomats here said there are indications of a sharp escalation in the fighting along the 800-kilometre border between the two countries.

Vietnam earlier denied that its troops had launched an attack into southeastern Cambodia. Instead, Radio Hanoi said Vietnamese units killed several hundred Cambodian soldiers and captured many prisoners and weapons when the Cambodians invaded three Vietnamese provinces. It said that despite the losses, the Cambodians still held some areas in Vietnam's Tay Ninh, An Giang and Kien Giang provinces.

Tay Nihn was the scene of frequent battles between U.S. forces and the Communist forces during the Vietnam War, and the Parrots Beak region was the main target of an incursion by U.S. and Washington-backed South Vietnamese troops in 1970.

Communist forces defeated the U.S.-backed regimes in Cambodia and South Vietnam in 1975, but within months Hanoi and Phnom Penh revived territorial disputes and border clashes erupted.

Western and Thai military intelligence sources in Bangkok said that if the Vietnamese did strike into the Parrots Beak area, it probably had the same goal as the 1970 incursion—the destruction of enemy base camps.

TOURIST ALERT

The following persons are asked to contact the nearest RCMP detachment for an urgent personal message:

Jean Dopp of Escondida, Calif.; Allan Graham of Richmond, B.C.; Edward Hiebert of Winnipeg; Harold Lemire of Wenatchee, Wash.; Roy and Madeline Mawson of Edmonton; Merritt Old of Kelowna; Richard Essig of Detroit, Mich.; Andy Folodiuk of Castlegar; Pat and Allen Graham of Richmond, B.C.; Harold Magnusson of Campbell River; Audrey Siever of Edmonton; Allan Stern of Edmonton:

JAILED EXTREMIST A MORO PLOTTER?

ROME (AP) — Authorities have accused a jailed extremist of being a member of the Red Brigades guerrillas and they believe he may have had a part in the kidnapping and murder of former premier Aldo Moro, police said today.

Rino Proietti was charged with membership in the Red Brigades, whose objectives are to subvert and destroy of the democratic state.

He also was informed he is suspected of having a supporting role in Moro's kidnap-slaying, police sources said, but did not elaborate.

Proietti, a 25-year-old Rome city employee, was arrested and jailed June 7 when police found explosives in his apartment. Police said further investigation shows he had been in contact with two of five persons jailed and charged with assisting the 12 terrorists who abducted Moro and killed his five police bodyguards March 16.

Proietti is the third municipal worker accused of being a Red Brigades member since Moro's slaying. The other two are women, one in jail and one at large.

Investigators also disclosed today they have a tape of a telephone call that showed the Red Brigades told Moro in advance he was to be killed.

They said they intercepted a May 9 call from a Red Brigades member to Giuseppe Tritto, a professor and university assistant to Moro.

Try our new Travel System called HOTELMOBIL by CANOPIE TOURS LTD.
Bike Tours $15 day
Bus Tours $28 day
phone 479-1785
7-3

AMIN FREES 101

NAIROBI, Kenya (AP) — President Idi Amin of Uganda has pardoned and freed from prison 101 members of a church alleged by his police chief to be linked with the U.S. Central Intelligence Agency, the official Uganda Radio reported Sunday.

The Glad Tidings church was outlawed in April and its members jailed, the radio report, monitored in Nairobi, said.

Amin issued the pardon because he decided the church members were misled by a few selfish people who did not have Uganda's interests at heart, the broadcast said.

It also said Amin praised Premier Fidel Castro as a hero for sending Cuban soldiers "to liberate African countries still under the domination of imperialists and racists."

Amin made the statemen at a meeting with Alipio Zorilla, a Cuban envoy now touring Africa, the broadcast said.

It said Amin described Cuba as "the best friend of the progressive African countries" and invited Castro to visit Uganda.

THE OUTCASTS — **by Ben Wicks**

Can of Gasoline Set off Explosion

NEW YORK (AP) — Detectives Chief James Sullivan said a can of gasoline in the cab of an ice cream vending truck accidentally caught fire and caused the explosion that injured more than 100 persons at a crowded pedestrian mall in New York City's financial district Friday.

Sullivan said the police bomb squad eliminated the possibility a bomb might have caused the blast.

There was no immediate explanation of how the can of gasoline sitting to the right of the driver caught fire and sparked the downtown Manhattan explosion shortly before 2 p.m. Friday.

The driver of the truck had been quoted by police sources earlier as saying he had been having mechanical problems with the truck all day. Other persons interviewed by police corroborated the driver's claim, the sources said.

The driver, Lee Butler, 23, leaped from the truck and was treated in hospital for minor injuries.

BRADENS ROBBED

LONDON (Reuter) — Canadian television personality Bernard Braden described today how he and his actress wife, Barbara Kelly, were attacked by three masked gunmen in a weekend robbery at their London apartment.

Braden, 62, formerly of Vancouver, said on a radio program that he was knocked unconscious and his wife hit on the jaw with a gun butt. She suffered a cut mouth and he had a foot injury and head cuts.

He said the gang stole jewelry, a color television set and about ($12,000) after bursting into the apartment early Saturday.

The Bradens established a reputation in British theatre, television and radio after coming here from Canada in 1949. Braden has just started a new show Offbeat with Braden in a comeback attempt.

One of three Braden children, Kelly, is an actress.

Parachutist Dies

MUNICH (Reuter) — About 1,500 persons saw a U.S. soldier plunge to his death in a graveyard Friday when his parachute failed to open, police said. They said the victim, a 38-year-old sergeant, was part of a free-fall team which jumped from nearly 2,000 feet during a folk festival on Munich's outskirts.

5-Inch Continuous
GUTTER
in baked enamel
10% OFF
INSIDE OR OUTSIDE STORM WINDOWS THERMO WINDOWS
479-7121
FREE ESTIMATES
B.C. ALUMINUM
"THE NAME YOU KNOW"

Roy Hughes . . . can lease you a Mercedes-Benz

. . . or a Rolls Royce, or a Chrysler New Yorker, or a Cadillac Seville, or a BMW, or any car that's made. And after all, isn't the car you'll be driving for several years the most important facet of any lease. Your first consideration should be the car you really want. I can get it for you and then give you a lease to suit your needs. Call soon.

idealease
Ensign Lease Ltd.
CHRYSLER LEASING SYSTEM
1855 QUADRA AT CALEDONIA 386-2411

the weather

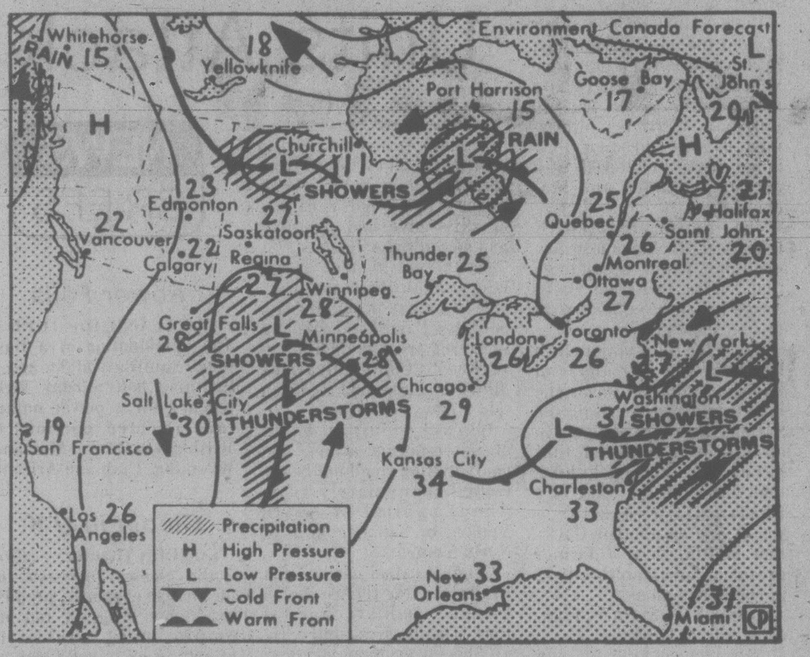

Map valid until noon Tuesday

A ridge of high pressure remains over most of B.C. but moist unstable air in the south will result in more cloudy periods today and a few showers in the Interior. A weakening frontal system reached the north coast overnight but very little precipitation accompanies the clouds. The system will continue to weaken as it moves south and the high-pressure ridge is expected to strengthen during the next couple of days, bringing a reduction in shower activity.

ENVIRONMENT CANADA WEATHER OFFICE 10 A.M. FORECAST

Valid Until Midnight Tuesday

Greater Victoria: Today, cloudy becoming sunny this afternoon. High near 21. Low tonight near 11. Tuesday, sunny with cloudy periods. High near 23.

Greater Vancouver, Lower Mainland, East Vancouver Island: Today, cloudy becoming sunny this afternoon. Highs 20 to 23. Lows tonight 10 to 13. Tuesday, sunny with cloudy periods. Highs 22 to 25.

North and West Vancouver Island: Today and Tuesday, sunny with cloudy periods. Highs 18 to 20 except near 25 inland. Lows tonight 7 to 10.

TEMPERATURES
Yesterday

	Max.	Min.	Prcp.
Victoria	17	12	—
Normal	20	11	

One Year Ago

Victoria	18	10	—
Across Canada			
Prince Rupert	15	7	—
Prince George	24	5	—
Terrace	26	7	—
Port Hardy	17	6	—
Tofino	18	11	—
Comox	24	13	—
Vancouver	22	14	—
Kamloops	28	15	0.8
Cranbrook	26	13	—
Williams Lake	25	8	—
Fort Nelson	25	8	—
Peace River	24	8	—
Edmonton	26	7	—
Jasper	27	10	—
Banff	23	7	—
Calgary	23	11	1.6
Lethbridge	25	14	0.4
Medicine Hat	25	15	1.4
N. Battleford	27	11	—
Saskatoon	26	11	—
Swift Current	25	14	—
Prince Albert	26	10	—
Moose Jaw	28	14	—
Regina	28	15	—
Yorkton	28	11	—
Thompson	20	12	6.6
Brandon	30	17	—
Winnipeg	28	18	0.6
The Pas	27	14	—
Kenora	21	17	—
Thunder Bay	18	7	—
Toronto	24	15	—
Ottawa	24	10	—
Montreal	22	10	—
Quebec	21	8	—
Halifax	16	10	—
Charlottetown	14	5	—
Fredericton	20	7	—
St. John's	18	11	—
Whitehorse	13	2	0.2
Yellowknife	20	9	9.0
Churchill	12	1	—
Inuvik	13	9	17.2
United States			
Seattle	20	14	—
Spokane	24	12	19.6
Portland	18	4	3.0
San Francisco	18	12	—
Los Angeles	27	16	—
Las Vegas	37	23	—
Phoenix	43	23	—
Chicago	22	18	2.8
New York	31	29	—
Miami	31	25	4.8

World Temperatures: Amsterdam 17, 14; Athens 35, 22; Bangkok 31, 26; Beirut 33, 25; Belgrade 26, 17; Berlin 20, 15; Bogota 18, 10; Brussels 15, 8; Buenos Aires 18, 9; Cairo 36, 21; Caracas 27, 18; Copenhagen 18, 15; Frankfurt 22, 15; Geneva 22, 15; Helsinki 19, 13; Hong Kong 31, 28; Honolulu 30, 22; Jerusalem 30, 16; Johannesburg 13, 3; Kiev 25, 16; Lima 18, 14; Lisbon 32, 17; London 18, 14; Madrid 28, 11; Manila 32, 24; Mexico City 24, 12; Moscow 22, 13; New Delhi 33, 26; Nicosia 35, 21; Oslo 17, 12; Paris 20, 15; Rio 26, 17; Rome 24, 16; San Juan 32, 24; Sao Paulo 22, 11; Seoul 28, 25; Singapore 29, 24; Stockholm 24, 13; Sydney 16, 11; Taipei 31, 23; Tehran 31, 15; Tel Aviv 28, 20; Tokyo 30, 24; Vienna 22, 15.

CITY'S WEATHER RECORD

Sunshine, June	13.2 hrs.
Last June	23.5 hrs.
Normal (30 Years)	23.0 hrs.
Sunshine, 1978	1,120.1 hrs.
Last Year	1,138.8 hrs.
Normal (30 Yrs.)	1,100.2 hrs.
Precipitation, June	— mm
Last June	— mm
Normal (30 Years)	0.6 mm
Precipitation, 1978	156.1 mm
Last Year	188.7 mm
Normal (30 Years)	313.1 mm

Sunrise, Sunset Thursday (Pacific Daylight Time)
Sunrise 05:18 Sunset 21:18

TIDES AT VICTORIA
(Tides listed are Pacific Standard Time)

	Time H M	Ht Ft.	Time H M	Ht Ft.	Time H M	Ht Ft.	Time H M	Ht Ft.
3	0800	1.7	1545	7.3	1930	7.8	2355	8.4
4	0835	1.5	1820	7.9	2000	7.7		
5	0020	8.3	0910	1.4	1850	7.8	2100	7.6
6	0045	8.1	0930	1.4	1850	7.8	2100	7.6
7	0130	7.9	1000	1.6	1925	7.8	2215	7.3

TIDES AT SOOKE

	Time H M	Ht Ft.	Time H M	Ht Ft.	Time H M	Ht Ft.	Time H M	Ht Ft.
3	0720	2.3	1345	7.1	1830	7.3	2320	9.5
4	0750	2.0	1525	7.3	1730	7.2	2355	9.4
5	0830	1.9	1525	7.4	1920	7.2		
6	0030	9.3	0905	1.9	1600	7.5	2010	7.0
7	0105	9.1	0930	2.1	1625	7.6	2105	6.9

TIDES AT FULFORD HARBOUR

	Time H M	Ht Ft.	Time H M	Ht Ft.	Time H M	Ht Ft.	Time H M	Ht Ft.
3	0150	9.9	0940	1.9	1745	10.6	2245	8.9
4	0240	9.6	1015	1.8	1815	10.6	2315	8.8
5	0250	9.5	1035	1.7	1850	10.7		
6	0010	8.5	0345	9.2	1105	1.8	1920	10.7
7	0045	8.3	0430	9.0	1145	2.0	1945	10.7

PEDEN R.V. LTD.

ENJOY YOUR SUMMER HOLIDAY IN A NEW 1978
VANGUARD
● MOTORHOME
● CAMPER
● TRAILER
● 5TH WHEEL
● VAN CONVERSION

EXAMPLE:
'78 22½' VANGUARD MOTORHOME
This ideal vacation unit features roomy bathroom with tub, 1-pce. fibreglas roof, deluxe decor and bunk beds. This beauty sleeps 6 and is on a 1-ton Dodge chassis with swivel bucket seats.
EXCEPTIONAL VALUE AT $19,995

The most popular and versatile style of recreational vehicle. 10 floor plans to choose from, compact 8' campers for ½-ton trucks to deluxe fully-equipped 11' fibreglas roof shower model campers.

COMPLETE PARTS and ACCESSORIES STORE
(Everything imaginable to build or equip your RV)

★ RENTALS
★ REPAIRS
★ VAN TOPS INSTALLED

386-3464
PEDEN RECREATION VEHICLE LTD.
2855 QUESNEL ST. BEHIND EMPRESS PONTIAC BUICK
DL1950A
7-3x

Coast to Coast, It Was a Blast

Fireworks display highlighted Ottawa celebrations

Canadian Press

A crowd estimated by RCMP at more than 100,000 jammed Parliament Hill on Saturday night for a three-hour Canada Day show featuring more than 500 performers and followed by fireworks.

Prime Minister Trudeau, who was not with his three sons, watched the Parliament Hill festivities from a VIP section.

Politicians mingled with the crowds in Ottawa but played no official role. Trudeau later danced with hundreds at the National Arts Centre but made no public statements, except for a prerecorded television message.

Lightning storms drove festivities indoors in Prince Edward Island and some other parts of the Maritimes. But in the rest of the country, it was a perfect summer day, made for what Canaa Day organizer Gail Flitton of Ottawa called "a nice big picnic feeling."

Television viewers across the country generally lapraised the three-hour Dominion Day show from Parliament Hill but some noted it was poorly produced.

The $365,000 bilingual show was the centre-piece of coast-to-coast festivities celebrating the 111th anniversary of Confederation — a birthday bash subsidized by $4.5 million in federal funds.

Victoria marked the holiday with the start of the 36-boat race to Maui. Elsewhere:

—Progressive Conservative Leader Joe Clark and his wife, Maureen, joined revellers in Vancouver. Highland dancers, canoe races and a stroll through Gastown highlighted the visit. The Opposition leader travelled in a vintage 1935 Buick;

—In Kamloops, the Rainbow Canoe Club of Pitt Meadows won the eighth annual Overlander raft race down the North Thompson River from Clearwater Sunday. CFS Mount Lolo, the defending champion, was second followed by the Riftrafters from Salmon Arm. The CFS Mount Lolo entry successfully defended its women's title;

—In Halifax, Robin (Red) Morris clambered from his tiny, single-engine plane Sunday after a non-stop cross-country flight of 22 hours and 27 minutes and vowed he would never do it again. Morris, 48, took off from Vancouver at 11:30 a.m. local time Saturday for the cross-country flight in recognition of Canada's 111th birthday. When he landed he only had 45 minutes of fuel left;

—In Edmonton, a parachutist drifted off course in a Canada Day drop, narrowly missed a government building and landed on a parked car. A partner landed in the crowd. Neither was seriously injured;

—The Council for Canadian Unity, meeting in Toronto, recommended that patriotism be encouraged in schools and that a holiday called Citizenship Day or Flag Day be established;

—In Niagara Falls, Ont., Brigitte Hofmann, 17, a 5-foot 10-inch blonde model from Hamilton, was named Miss Dominion of Canada. The next step for Miss Hofmann is the Miss World pageant in London in November. First runner-up was Cynthia Moore, 17, of Napanee, Ont. Tracy Steadman, 20, of North Vancouver, B.C., was the second runner-up;

—In Midland, Ont., 200 members of motorcycle clubs decended on the Georgian Bay town but police said they had more trouble with revelling cottagers than with the bikers;

—In Peterborough, Ont., a petition signed by 15,000 residents urged Canada to stay undivided for the benefit of all Canadians and as an example to the world that people of different backgrounds can work together for the common good. The petition asked Quebecers specifically to remain part of Canada. The idea of the petition originiated in Charlottetown and was developed by various groups across Canada. The petition will be sent to Charlottetown where it will be added to others from across Canada and presented to the people of Quebec and the media;

—In Montreal, 3,000 gaily-clad participants gave Ste. Catherine Street a calypso beat in a parade sponsored by the city's Alliance of Black Organizations;

—Quebec Premier Rene Levesque, who put $2.5 million into a rival celebration a week ago, did not say anything. However, church bells were rung in Quebec City to mark Canada Day. A group of 144 Cajuns from Louisiana joined in celebrations which also marked Quebec City's 370th anniversary. Unveiling of a plaque in memory of four demonstrators killed during an anti-conscription riot 60 years ago went ahead Sunday despite opposition from the city officials.

RELAX THIS SUMMER
You can with a
BEEPER FROM
VICTORIA PAGING
7-3 386-8889

ANTIQUE & ESTATE SALE
Incl. the Furnishings & Effects from the Estate of the late Col. V. G. Robert, M.B.E., M.C.
TUESDAY, JULY 18th, 7 P.M.
PREVIEW: Mon. & Tues., July 17 & 18
GEORGIAN AND VICTORIAN FURNITURE: Incl. 18th Cent. Secretaire Bookcase, 18th Cent. Bureau, Geo. 3 Pedestal Dining Table, 2 Geo. Sideboards, Geo. & Vic. Dining Chairs, 2 Geo. Long Cased Clocks, Repeater Carriage Clocks, MORE
GEO. AND VICT. SILVER: Incl. Pair Wm IV Wine Coolers, Large Important Canteen of King's Pattern Flatware (Approx. 158 pcs.), Geo. Inkwell, 17th Cent. Silver Beaker, MORE
PORCELAINS: Incl. A fine Large Ironstone Dinner Service (Approx. 125 pcs.), Antique English & Chinese Blue & White China, MORE
ENGLISH AND CANADIAN PAINTINGS: by or attributed to Bertha de Clayes, Margaret Maclure, Birkett Foster, Copley Fielding, N. De Grande Maison, including other Artists yet to be Announced.
VARIOUS ORIENTAL AND PERSIAN RUGS, Large Sapphire Ring Valued over $10,000, Sgd. Steuben Bud Vase, plus Many More Interesting And Important Items.
ADMISSION TO SALE BY CATALOGUE ONLY
LUNDS AUCTIONEERS LTD.
926 Fort St. 386-3308
Victoria, B.C.

In Toronto, a greased pole contest

In Halifax, Red Morris completed a cross-Canada flight from Vancouver

In Niagara Falls Brigitte Hoffman, flanked by runners-up Cynthia Moore (left) and Tracy Steadman, was named Miss Canada

Pessimism Eludes PM

OTTAWA (CP) — Prime Minister Trudeau had written so many Canada Day messages he couldn't remember which was which when asked why one was pessimistic.

"You've got me there," he said at a news conference when asked why one of Trudeau's July 1 messages dwelled on "the negatives of national unity."

"I don't know what particular one you are referring to."

"The July 1 message to Canadians," Trudeau was pressed.

"I know, but let us get a list of them."

"Well, are you feeling pessimistic or optimistic about the national situation, because this is a very pessimistic message?" he was asked.

"Well, show it to me," said Trudeau. "I can't believe it would be pessimistic."

He said that recently he has "written some messages for St. Jean-Baptiste Day . . . some for Canada Day . . . some for TV . . . some for radio . . . some for various publications who wanted a message from the prime minister on the occasion of one of these holidays.

MINI
CANADA'S LOWEST PRICE CAR
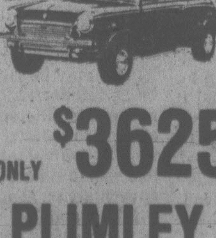
ONLY $3625
PLIMLEY
ESTABLISHED 1893
1010 YATES 382-9121
6-11 (D.L. 572A)

Loto Canada keeps getting better.
Lucky 7 Draw July 7th.
68x $7,000 special prizes
136x $5,000 prizes
680x $500 prizes
884 prizes! $1,496,000 in Lucky 7 prizes could be won.
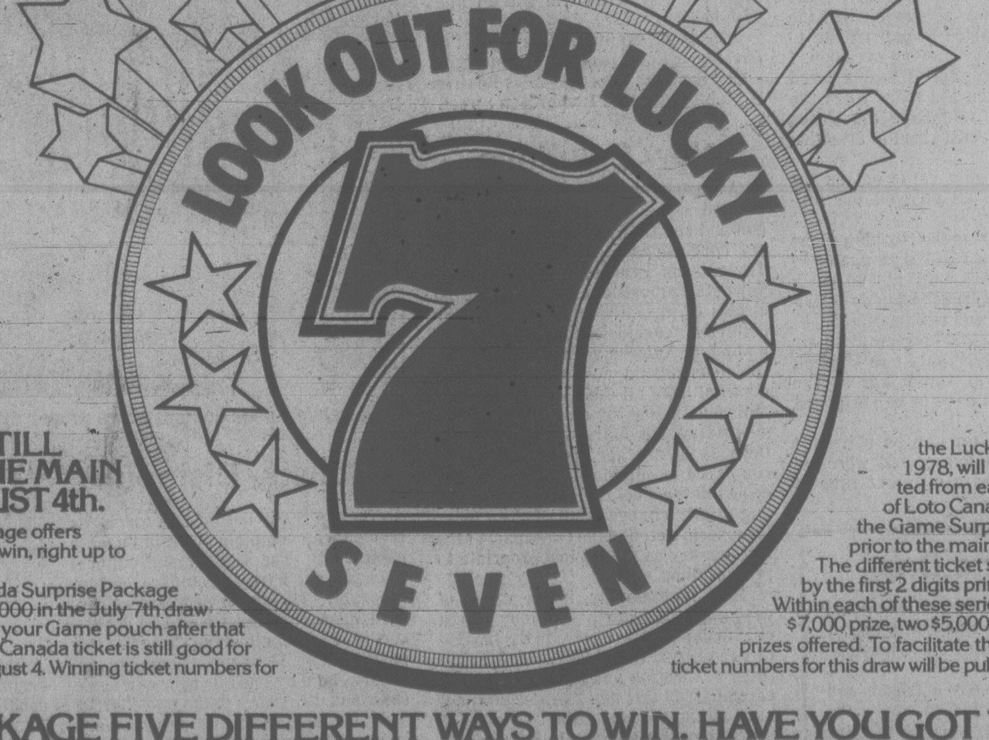

AND YOUR TICKET IS STILL GOOD IN THE MAIN DRAW, AUGUST 4th.
Every Surprise Package offers five different ways to win, right up to August 4th.
With your Loto Canada Surprise Package you can win up to $7,000 in the July 7th draw even if you purchase your Game pouch after that draw. And each Loto Canada ticket is still good for the main draw on August 4. Winning ticket numbers for the Lucky 7 draw on July 7, 1978, will be randomly selected from each different series of Loto Canada tickets found in the Game Surprise Packages sold prior to the main draw on August 4. The different ticket series are identified by the first 2 digits printed on each ticket. Within each of these series, there will be one $7,000 prize, two $5,000 prizes and ten $500 prizes offered. To facilitate the reading, winning ticket numbers for this draw will be published in sequence.
ONE PACKAGE FIVE DIFFERENT WAYS TO WIN. HAVE YOU GOT YOURS?
Loto Canada
The National Lottery

Victoria Times

MONDAY, JULY 3, 1978

GORDON BELL
Managing Editor

STUART UNDERHILL
Publisher

BARBARA McLINTOCK
Editor

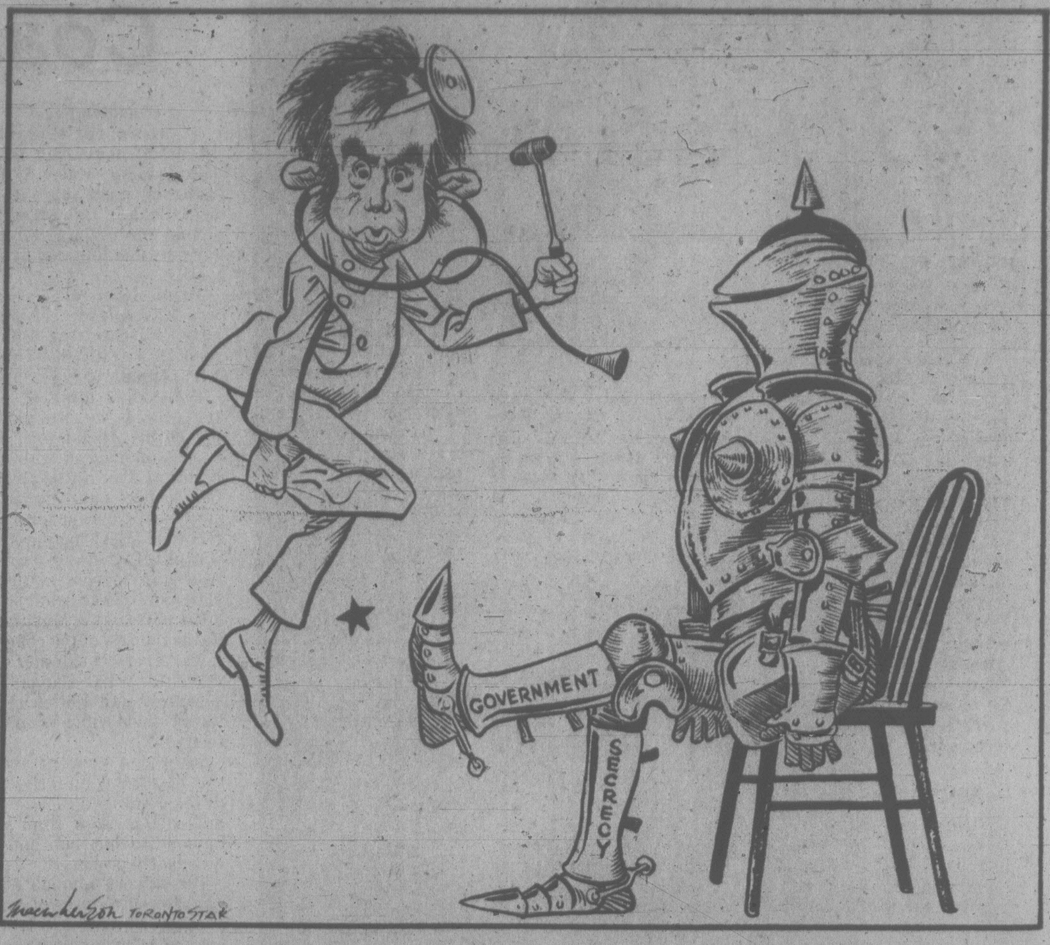

Freedom of Information

Freedom of information has become something of a catch-phrase in Canadian politics recently, a concept which no politician dare oppose in theory. The differences that remain are those of when and how the concept can be put into effect and how far it should be extended.

The result of those differences, however, has been that the federal Liberal government has introduced no freedom of information legislation, only a policy paper outlining a proposal for a bill that would put the concept into effect very slowly and carefully indeed and would not extend it one inch beyond the point at which it might cause the government some discomfort. There are no signs that meaningful freedom of information legislation will be introduced before the next election; this appears to be confirmed by a recent vote in the House of Commons in which a Conservative motion urging significant legislation fast was defeated by the Liberal majority.

Tory leader Joe Clark, who introduced the motion, stated most clearly the argument behind freedom of information legislation:

"What we are talking about is power — political power. We are talking about the reality that real power is limited to those who have the facts. In a democracy that power and that information should be shared broadly. In Canada today they are not, and to that degree we are no longer a democracy in any sensible sense of that word. There is excessive power concentrated in the hands of those who hid public information from the people and the Parliament of Canada."

Clark cited several notorious examples of the unreasonable withholding of public information by government authorities — a town that could not get reports investigating whether a certain industry was a health hazard to the residents, a refusal by the post office to make public a consultant's study on future mail services, a man who could read the government's file stating why he was fired only after signing an oath promising never to disclose anything he had seen.

Based on that rationale and those examples of current government attitudes, Clark was insistent that legislation would be meaningful only if the courts or some other independent tribunal, not the government itself, could decide what information it should be allowed to keep secret. This is a concept that the Liberal government has strongly opposed, in large part on grounds that such an independent review would, in the words of the white paper, "usurp the constitutional role that Parliament plans in making a minister answerable to it for his actions."

However, the Tory leader said: "The fact is that that constitutional role is usurped already. It is usurped by ignorance because we cannot hold a government accountable unless we have information as to what that government is doing. . . Without information there is no working, practical principle of ministerial responsibility."

Clark is entirely right in this contention. How can the MPs (or MLAs on a provincial level) hold the ministers responsible when sometimes they cannot even find out what the minister is doing and usually cannot find out on what information his actions are based? Similarily, how can the public decide whether a government is doing a good job when it is so difficult for them to find out what is being done or why?

Accountability of government is another motherhood catchword these days, but there can be no real accountability without some assurance that citizens and elected officials can get the information they need to make reasonable judgments on a government's actions.

Strong freedom of information legislation would probably be the best step Prime Minister Trudeau could take to convince Canadians that he really is committed to the principle that the government should be a servant of the people, not their master.

Beware the Bear

The bear, an animal superbly adapted by evolution and environment for life in the forest, is changing further with exposure to man. With every recreational vehicle that drives through the national parks, with every backpacker encountered on a mountain trail, he is losing his natural fear of man.

Biologists and park wardens say that bears are coming to equate man with food. In many parks and recreation areas, no longer does the bear flee at the first sight of man. This is the summer to beware the bruin — take extra care when travelling in remote bear country, although the most dangerous place is probably the park garbage dump or campground, where he smells food.

Statistically, the chances of death or injury at the paws of a bear are still quite small, more remote than the possibility of a fatal accident on the highway in a park. But encounters with bears are different. No matter how many big-print warnings posted, people take terrible chances. They go out of their way to encourage a bear attack, it seems.

Horror stories told by park staff involve children sent by their parents with a handful of marshmallows towards a 350-pound female bear, a parent presenting his baby's bald head to a two-year-old bear to snap a photo of it licking the baby.

With conditioning to man and his ways in park campgrounds, the bear is becoming a bum. Instead of using their considerable native intelligence to go after roots and bugs and berries, bears now are cadging dinner from passing cars and campers.

They have defeated many ingenious schemes to keep food out of their reach. At Yosemite national park in California, a park naturalist last summer was demonstrating a new "bear cable" which would hoist a camper's food away from marauding black bears, a line suspended between trees with a pulley system. She was interrupted by a bear. It came into the clearing, spotted several bags of food hanging from the wire — supposedly bear-proof — and with a couple of swipes had them on the ground.

This summer it good advice to remember is that food is for people, bears are smart, strong and sometimes unpredictably vicious and their Walt Disney image is not deserved.

RICHARD GWYN

How Ottawa Celebrated

OTTAWA — The key is the follow-through. A good croquet shot requires that you hit the centre of the ball with the centre of your mallet face. A great croquet shot requires that your mallet follow the flight of the ball in an unbroken, upwards arc while your head remains motionless, staring downwards.

Then, if your ball rolls cleanly toward the next hoop, you may earn from your partner an admiring: "Oh, well played." And an inviting blush.

Dan Turner, a freelance journalist here, has had the inspired idea of celebrating Canada Day by organizing a croquet match on the level green lawn in front of the supreme court building.

Lazy Celebration

He assembled a group of politicians, civil servants, journalists, diplomats and some actual "people" people. The ladies wore hats and long, filmy dresses. The men wore white. Iced tea and Pimm's Number One will be served.

A lazy, laid back way to celebrate Canada's birthday. And the right way, I believe.

Somehow, by telepathy or by osmosis, everyone seems to have made up their minds, at about the same time, that it is all going to be all right. Canada is going to muddle through. The fever of the national unity crisis isn't ended yet, but it has peaked. The patient is on the mend.

On Canada Day last year, the palms of our hands were all a bit sweaty. Would it work? Would a nation of non-flag wavers respond to an American-style national holiday? Would Quebec's celebrations, a week earlier, be better? Would there be enough French-speaking performers on the cross-country television show?

This year, our tensions are gone. No one, during the leadup to Canada Day, has gone around worrying, Can Canada Be Saved?, nor, worse still, argued about, What Being A Canadian Really Means. Instead, everyone is going around being themselves.

The other day, strolling along the Sparks Street mall just off Parliament Hill, I came upon a clown surrounded by a swarm of children to whom he was giving balloons that he had blown up and had squeezed into the shape of animals.

A half block away, a band was blaring out Guantanamera. A more un-Canadian tune would be hard to imagine. The crowd was clapping to the rhythm.

In front of the bandstand, a dozen girl gymnasts, aged from about 6 to 13, had set up a balance beam and were doing handsprings and front flips and somersaults and arabesques upon it.

A sudden shower scattered the crowd. Without a word from their coach, the girl gymnasts dragged their heavy mats over the beam to protect it from the rain, and only then did they themselves run for cover.

I haven't the faintest idea whether the band and the clown and the girl gymnasts had been organized to do their thing by the Festival Canada group that is responsible for Canada Day, or whether they were doing it just for the sheer pleasure of doing it. The character of these happenings alone mattered — unpretentious, unaffected, and unofficial.

As well, we are too diverse a country to be fitted neatly into a single, official, national celebration. Quebec already has celebrated its national holiday a week ago. In Newfoundland, July 1 is Remembrance Day: On the same day in 1916, the Royal Newfoundland Regiment went over the top on the first day of the battle of the Somme, and got slaughtered.

Remembrance Day

So instead we celebrate, diversely and unaffectedly. Such as a Latin American band (exiles from Chile?; refugees from Haiti?) performing in the heart of Ottawa. Such as Drayton Valley, Alta., pop 4,392, which on Saturday celebrated the 25th anniversary of the Pembina oil field with an 80-rink, summer, curling bonspiel, a week's performances of the locally written and produced play, Pembina Pipe Dream, a parade, a salmon fry and street dance, a dog show, a raft race, and, as its visiting celebrity, Quebec pianist Andre Gagnon.

It's not a day to preach, nor to worry, nor to ponder. It's just a day to say, happily to each other, happy birthday.

Mind you, the bunch of us out on the supreme court lawn did our bit to Save Canada. Mallet comes from the French word for a wooden hammer, maillet. To play an English game with French equipment on an American-style holiday is surely about as Canadian as you can get.

letters

God Bless Her!

I have just returned from a visit to England. As usual, the big cities were very crowded and one was surrounded by many strange languages. In the suburbs, I saw cinema marquees in strange languages, too. But England is still England, and the business of the land is conducted in English. This is how it should be in Canada, too.

I went to London to see the Queen. It was at the time of the anniversary of her coronation, so I was able to join with the crowd at the palace to pay tribute to her. It was a very moving occasion. I love the Queen, and I had a hard time to hold back the tears when the band struck up *God Save the Queen* and that great crowd stood to attention and sang!

The royal family came out on the balcony and we all enjoyed the fireworks together.

The next day was the trooping of the color and, though I had been unable to buy a ticket to see it, I was able to watch the entire, gorgeous occasion on television, live, entire and uninterrupted.

Events such as this pre-empt all air time. "Naturally," said one English friend. Games as important as the World Cup might have to be postponed — but — !

The World Cup games were all brought in via satellite, and were rebroadcast, too, at a different time of day, so everyone had a chance to watch them in color, entire, in English, uninterrupted, and all over the land!

People, here, who denigrate the Queen should see her sitting sidesaddle during a long, hot occasion, such as the trooping of the color, when the only movement she made was to salute her mother as she entered the parade ground.

After that one should read the section called Court Circular in the daily paper, and find out what the Queen does with her days.

This is the example she sets all of us, devotion to duty, honesty, and integrity.

God Save the Queen! — Miss Beatrice R. Ashton, 214-1050 Richardson Street.

A Fine Day

On June 10 the neighborhood community of Fernwood celebrated the opening of the Gladstone Mall.

It was a fine day — friends and neighbors meeting to enjoy the results of many months of hard work carried out by Fernwood residents and city officials. For me, living in Fernwood, it was an example of what residents of a neighborhood can do for themselves if given the chance.

The opportunity to make decisions for one's own community is challenging but very rewarding. June 10 was indeed a special day for Fernwood. — Ald. Robin Blencoe, 1157 Princess Avenue.

New Solutions

As one who has taken a lifelong interest in the struggle between socialism and capitalism, I would like to give my conclusions at this point in time. There is, in France, a new and very powerful movement in top socialist circles of the intellectual elite to proclaim their conclusion that in the light of up-to-date knowledge and experience, socialists should acknowledge that it does not have all the answers and that Marxism is out of date. This is not surprising, as Marx formulated his theories in another world, not to be compared to our modern world. Socio-economics, a whole new breed of people and utterly changed philosophy render ideas formulated in the early part of the last century as totally inappropriate to present times.

Most interestingly, in the realm of pragmatic and impartial study of the elite in capitalistic circles in the bastion of capitalism, the U.S.A., there is the sober realization and stated belief that capitalism in this day likewise does not have all the answers either.

To the rank and file in both camps which prefer to feel rather than to think and who insist each has the only solution, these new realities will be most unwelcome and they will, I verily belive, prefer to carry on loved and satisfying (but hardly useful) arguments as to the only true belief. But time will pass them by. The reality will assert itself. As for me, I believe we should put aside our toys and consider new solutions in empirical effort toward a better and happier world. — M.P. Paine, 3620 Quadra Street.

Clarence Goode demonstrates proper cycle style on his three-speed.

Cyclists, Dismount

There's really not much a tourist or resident can complain about in this fair capital city. The scenery and cultural interests are hard to compare, except favorably. The street peddlers of popcorn, popsicles and ice cream lend a sort of carnival air to the streets of this beautiful city. Even the ragamuffin musicians, be they good or bad, add some color and difference to the traveller.

Unfortunately all this is marred and lost on pedestrians whose life and limb are in constant peril by the many cyclists who deem the sidewalks their own personal turf. From sunup till sundown the malls and the promenades, especially on Government Street between the Parliament buildings and Yates Street as well as the sidewalks of Douglas and Yates Streets, are crowded with these cycle offenders.

If the streets of Victoria are too dangerous for bicycle traffic then they, the cyclists, should either do something about the problem or leave their bikes at home. Let's leave the sidewalks to the pedestrians to enjoy their walks without the constant danger of being run down and perhaps maimed by these thoughtless peddlers. — Bessie Frankum, Victoria.

Tax Limits

Have you ever thought what a wonderful world this would be if a worker could go to his boss and say, "Look boss, I know you gave me $10,000 salary last year, but I'm afraid that's not going to be enough for this year. My wife and I worked it out that we will need $15,000, and, believe it or not, that's really cutting it to the bone."

Even better, suppose that no matter how much the boss ranted and raved about this 50 per cent annual increase he still had to give it to you, and, if he refused, you could sell his business to get the money you demanded.

Wonderful? Not really because anyone with an iota of common sense can see that the inevitable outcome of such a crazy economic system is the eventual ruin of both employer and employee.

"So what?" you say. No where in Canada is such a crazy economic system allowed to function. I hate to disillusion you but, incredible though it may seem, the above story is a precise analogy of how the politicians (the employees) get their tax increases from us (their employers).

Each year the politicians (at all levels of government) get together with their civil servants to decide how much money they will require to provide us with the services which they feel we need. This decided, they then stick us with the tax bill and no matter how much we scream we have to pay. If we can't, they will sell our houses, businesses, etc. to get the money.

It seems to me that the only way the present system can work without bringing about the eventual financial ruin of every last one of us, is to set strict and stringent limits to the amounts that politicians can demand from us.

For instance, on the municipal level let us say that tax limits should be set at one per cent of assessed value for residential property, 1.5 per cent for commercial property, and two per cent for industrial property. Moreover, provincial and federal taxes should be limited say, to five per cent and 10 per cent maximum respectively of individual income with correspondingly higher levels for business and industry. However, the figures I have quoted are arbitrary and serve only as a basis for debate. It is the principle of setting limits to government taxing powers that I am most concerned with.

The editor will tell you that these are only "simplistic solutions" to complex problems, and no doubt politicians all over Canada will cry, "Hear, hear," and wholeheartedly agree with her as they plan even further tax increases.

She may be right. I don't pretend to be as intellectually sophisticated a she nor our politicians. I am even naive enough to believe that governments as well as individuals should be made to live within their means. Or rather, that governments should be made to live within our means.

Even so, I think the political party at the local, provincial, and federal level, who is ready to establish strict limits on governments' taxing powers is going to get a lot of public support. — Rod Bell, 1162 Finlayson Street.

Divide and Rule

So the voters of North Cowichan and Duncan (combined population about 20,000) have rejected a merger (*Times*, June 19). How quaint! Schools merge to save money and improve instruction. Farmers (e.g. fruit growers) merge to save money and increase sales. Railroads merge to save money and improve service. Companies merge to save money and improve products. Banks merge to expand and make more money. States merge to increase influence and power (e.g. United States of America, now the most powerful nation on earth). North Cowichan and Duncan, however, want none of these benefits: they prefer to remain small and weak.

But a tip of my hat to their respective mayors, George Whittaker and Ken Paskin. They worked unselfishly to improve their municipalities through amalgamation, even though it might cost them their jobs.

The news article states further that Municipal Affairs Minister Hugh Curtis torpedoed a proposed merger vote in the Campbell River area. Is he blind to the benefits of mergers, or guided by the old maxim, "Divide and rule?" — C. Crittenden, 503-890 Academy Close.

Hilarious Cartoon

Come on, Victorians and Joy Bell of Seattle — let's not lose our sense of humor. Max Low's article on Grace's smile antics was one of the funniest things written in years. How come no one has written a letter of protest against the hilarious Lorelei cartoon, one the cleverest cartoons ever to appear in a Victoria paper? Perhaps it would surprise some people to know that many of us have been smiling for years without the aid of a Smile button. Thank you, Max Low and Bierman, for a good hearty laugh. — Margaret Sanson, Victoria.

VICTORIA TIMES, established 1884 is published every afternoon except Sunday by the Times Publishers, 2621 Douglas Street, Victoria, B.C. V8W 2N4, a division of FP Publications (Western) Limited. Second class mail registration No. 0625. All undelivered copies and notices of change of address to be sent to the above address. The Canadian Press is exclusively entitled to reprint the local news published herein.

Is it Too Late For MacEachen?

DOUGLAS FISHER

OTTAWA — The Nova Scotian who almost intercepted Pierre Trudeau's romp to the Liberal leadership and the prime minister's office was not Allan MacEachen.

Arguably then, in 1968, clearly in 1978, MacEachen possessed political skills which put Bob Winters behind him as a talented politician. Yet the late Bob Winters, perhaps the most handsome, regal politician of recent times (with the exception, perhaps, of John Turner) ran third on the first ballot and second on the fourth and last ballot in 1968. In the first vote MacEachen ran seventh among the nine entries, and, stunned by it, he fouled his withdrawal from the contest and polled an embarrassing 11 votes on the second ballot.

Sartorial puff

Winters may have been a mere sartorial puff, a creation and legacy of C. D. Howe, and a living symbol of a golden period cherished by the corporate community. The questions to ask about his case now as we look at the leadership position of Allan MacEachen, the man now a heart attack away from being prime minister, are these: Why did Winters do so well, MacEachen so poorly?

Or, put another way, if being Nova Scotian was then and is now a MacEachen detriment, why wasn't it to Winters? And while on this subject, was it a debit or not to Bob Stanfield?

Winters went from Lunenburg to study in the U.S. and into engineering and thence into the Commons from his home constituency.

Seemingly he saw early that Ottawa, and even more Toronto, were the centres of power, political and economic. When he was defeated in the surprising election of 1957, it was inconceivable that Winters would go back to Lunenburg. Of course, he went to Toronto to head Rio Tinto. He was a "national" figure, if not overwhelmingly so in the political community, certainly in the corporate community.

MacEachen? Defeated in the next year, first he oscillated between staying in Ottawa and going back to his academic post at St. Francis Xavier. He settled on research and speech-writing for the new leader of the opposition, Lester Pearson.

A minister after 1963, MacEachen, to this date, has not made the effort to attain that national recognition which Winters sought so strenuously.

One of his fans told me about the MacEachen bid of '68: "His group had two dominant characteristics: they were almost all Nova Scotians, and they seemed to be almost all Roman Catholics. We could tout Allan all we wanted as a superb parliamentarian and as a thinking man of the reform side of the party; those images never took with anybody except some Maritimers. To almost everyone at the convention, however, Winters symbolized something almost tangible — business, corporate efficiency, success, central Canada's best."

As an aside, Stanfield suffered from a modicum of the same provincial modesty which hangs over MacEachen. It's fine down home but too modest, in a way almost too polite, for Upper Canada and the West.

I can read some of the MacEachen dilemma in the files where I keep speeches of cabinet ministers. MacEachen's is surprisingly slight, and until he was briefly in charge of external affairs (1974-76), narrow in the geographic range of their delivery. He really favored Nova Scotia and national obscurity.

Another check to confirm my point was made with the "Canadian Annual Review." The index each year since 1963 shows MacEachen had amazingly few mentions before 1974, given his rather remarkable record as the best orator, best debater, and slickest, shrewdest parliamentarian in the ministries of Pearson and Trudeau. Also there was his marvellous master-minding of the Commons in the minority months of the 1972-74 period, which only those on and around Parliament Hill seem to recognize and appreciate.

What some of us who admired the four or five different speaking styles and the sheer deftness of MacEachen in the House used to figure about him was that he seemingly had to "flake out" every once in a while, and that he didn't care for the chores which build national recognition, say as Mackasey or Whelan or Sharp constructed theirs. Having judged him so, long ago, what do we make of his last six years?

He has been, first, the rescuer of the PM and the party as House Leader, then a slow-starting but surging spokesman in international matters, and then, again, the savior of the party and the leader in the Commons, as strategist, tactician and performer. He is far and away the most adroit Liberal in the House. Given his knowledge, experience and past devotion to the party, it is understandable that he and others should consider the succession to Trudeau if that should come in a rush or after the next election.

The flaw

The friend of MacEachen who told me that MacEachen is thinking about the leadership if it should open up also touched on the flaw in it. "Here's a man around Ottawa for a quarter-century. He's 56. The pattern of his manner and methods of work are ingrained. Would he set out to gain the stature that's been waiting his willingness to seek it? Will he take engagements across the country? Will he really use TV? Go on programs instead of ducking them? Will he go out of his way to bring round him the backbenchers from across the country who admire him but whom he's kept at arm's length? One has to say the opportunities may still be there but only because he is so talented, not on the basis of how he has behaved as a personality in politics."

Of course, this friend nodded when I said that whether or not MacEachen sets after the main prize, one shuddered to think how the Liberals would fare in this Parliament or the next one without his work.

MacEACHEN . . . hasn't tried for recognition

Labor Unions Unhappy with Levesque

By CHRYS GOYENS

MONTREAL — The state of the unions in Quebec augurs ill for the Parti Quebecois administration of Rene Levesque.

For the second time in just over six months, the Quebec government is hearing the cries of union discontent. While that would bother most Quebec governments to some degree — the Robert Bourassa Liberals survived a province-wide union insurrection in 1972 — the PQ has to be worried because it would not be where it is today without the unions.

Last fall the 300,000-member Quebec Federation of Labor began making anti-PQ noises, claiming that in the year the Levesque government had been in power it had done little to further the cause of the Quebec worker, opting instead to mount campaigns intended to assuage the fears of big business.

Last month it was the turn of the Confederation of National Trade Unions, the little brother of Quebec's Big Two labor federations.

The message is essentially the same.

"We have not yet seen anything which would benefit the workers in the Parti Quebecois sovereignty-association program and, right now, I cannot say we are optimistic that the government will make any efforts to change it," said Andre L'Heureux, CNTU vice-president.

The issue of independence was discussed last month by the 1,[illegible] delegates at the federation's biennial convention and they backed a federation executive recommendation to call for more extensive debate among CNTU members on the entire national unity question. Following this debate, they agreed to set up a special convention for next year during which the 160,000-member federation will take a stand on national unity.

The national unity debate will represent a milestone for the labor federation, which, throughout its 57-year history, has never backed a political party. Ever since the Pequistes came to power in November, 1976, the CNTU has been walking a political tightrope.

PQ party members and workers comprise a large portion of the CNTU membership.

In a major policy paper presented during the first day of the week-long convention, the CNTU executive castigated the Levesque government for the anti-democratic legislation passed last year governing financing and participation in the national unity referendum expected for next year.

The PQ has failed to properly explain its separatist platform to workers across Quebec, the CNTU charged.

"With the increased number of visits of Quebec cabinet ministers to the United States, it is likely the American economic interests know more about the PQ plans than Quebeckers do," the paper said.

"This attitude, which began with Premier Levesque's speech to the Economic Club of New York, is a clear sign of the government's weakness in the face of American capital and its distrust of the Quebec people."

There are many reasons for union discontent in Quebec and Bill 45, the heavily-watered down labor law passed last year, is one of them.

Putting that aside, the CNTU has focussed on two disputes which the federation says shows the PQ is not a workers' party.

The first is a bitter eight-month labor dispute in suburban Ste. Therese which pits workers belonging to a CNTU affiliate against a lumber plant owned by Commonwealth Plywood Co.

The dispute arose last September when the company laid off 118 of 234 workers, claiming that the bottom had fallen out of the plywood market

The union argued that the layoffs were the result of CNTU attempts to represent the workers and called a two-week strike. About 75 workers returned to work, appointed a new union executive which negotiated a new contract, and the plant is still in operation.

The other major dispute involves Montreal's on-again, off-again transit workers and their periodic work stoppages, wildcat strikes and labor disputes.

Transit union president Jacques Morissette received a standing ovation the other day when he left the city jail on a special pass to attend the CNTU convention, having started to serve a 60-day contempt of court sentence the week before.

There has been talk of the formation of a workers party, fashioned along the lines of Great Britain's Labor Party, because the PQ has shown its true colors by refusing to legislate against the use of court injunctions in labor disputes.

And now, the referendum. The unions are not pleased with the referendum procedure legislation passed last December limiting financial contributions and dividing the national unity opponents into two very well-defined camps.

That leaves little room to manoeuvre, forcing voters to select independence in the guise of sovereignty-association or the status quo of federalism. As the days go by, it is becoming more and more evident that the CNTU and the QFL are looking for something in between, at a time when something in between does not count.

Toronto Star

Where Die the Elephants?

russell baker

Things are in a pretty mess in Africa.

First of all, there is the Horn of Africa. Lots of trouble there. It has to do with the Ogaden Desert. The Ogaden Desert is not to be confused with the Sahara Desert and the Horn of Africa is not to be confused with Trader Horn.

If you are like most people, which seems improbable, since you are sitting around on a day in June reading about the Horn of Africa, you had probably never heard of the Horn of Africa until a few months ago when newspapers and TV people took it up.

Why, you may ask, did newspapers and television take up the Horn of Africa rather than the piano of Asia or the sousaphone of the Indian subcontinent? Or if you are short-tempered you may ask, why didn't they just leave it alone?

* * *

The explanation is Zaire.

Zaire used to be called The Congo. Almost everything in Africa, as a matter of fact, used to be called something else, including Zambia, which used to be called Northern Rhodesia.

Name changing was popularized by Ghana, which used to be called the British Gold Coast and British Togoland. After that Kenya, which used to be called Keenya, changed its name back to Kenya.

This constant changing of names creates confusion among people who don't follow African news every day. Idi Amin, for example, used to be called Lord Greystoke.

South Africa is still called South Africa, but Prime Minister Vorster used to be called H. Rider Haggard.

It was only natural, then, that sooner or later some place would change its name to the Horn of Africa. The purpose was to prevent anybody from finding any place in Africa any more without buying a constant stream of new maps.

This infuriated the Soviets, who used to be called Russians. Being extremely conservative and old-fashioned, the Soviets hate change and punish it with 7-to-15-year sentences in their labor camps. This is why Siberia is still called Siberia.

Since it was impractical to send Africa to the labor camps, however, the Soviets decided to stabilize it instead. This is where Cuba comes into the picture, although, actually, Cuba says it isn't in the picture.

And this, of course, is where the United States gets into the picture, because the United States says Cuba is, too, in the picture.

The problem arises because of Fidel Castro, who, though still called Fidel Castro, would like to be called Henry Kissinger, but believes the name has to be earned.

* * *

To do so, he is eager to send soldiers hither and yon in order to give alien places the benefit of exposure to the Cuban way of life.

It was only natural that when Castro heard the Soviets needed somebody to stabilize Africa, he would volunteer. And only natural, too, that the Soviets would send maps to Castro to help him orient himself.

Which brings us back to the Horn of Africa. When first heard of, Castro's African Expeditionary Force was reported in the Horn of Africa and in Angola.

This is like having half your army in Norway and the other half in Pakistan. What happened? The likeliest guess is that the Soviets, who hate change, had imprisoned all the Moscow mapmakers who had tried to keep up with the changing map of Africa, so that all Castro's navigators had to steer by was outdated maps, which left them scattered all over Africa, which used to be called the Dark Continent.

With the Cubans scattered like rice at a wedding, and the smell of simmering *arroz con pollo* rising from every campfire in the wadis and the bush, the United States suspected they were taking over the continent.

* * *

This irritated the president, who used to be called the imperial president, and exasperated Dr. Kissinger, who wants to be called Senator Kissinger. Both of them thought of the great days in Ho Chi Minh City, which used to be called Saigon.

Diplomats from around the world flew into Kennedy Airport, which used to be called Idlewild Airport, for meetings at the United Nations, which used to be called Turtle Bay.

They all agreed it was a pretty mess in Africa. Haile Selassie, who used to be called the Lion of Judah, was dead. Stanleyville and Elizabethville had changed their names to Kinshasa and Kolwezi, or vice versa.

And what of the Horn of Africa? No one can say for certain. Filling stations don't give out free maps to just anybody any more.

New York Times

PRIME55
One Year
Savings Certificate
9%
Withdrawable anytime at
9%
Interest paid monthly
on deposits of $5,000 or more
9%
All deposits fully guaranteed without limit
by the Provincial Credit Union Share and
Deposit Guarantee fund.
WESTCOAST SAVINGS CREDIT UNION
Better than money in the bank.

Downtown *	James Bay	Oak Bay	Hillside **
1111 Government	239 Menzies	2067 Cadboro Bay	770 Hillside (at Blanshard)
388-7535	386-6355	595-1432	388-7545
Esquimalt	Colwood	Sooke	
1234 Esquimalt	1913 Sooke	6689 Sooke	
388-7171	478-5534	642-5233	

* Downtown—Open Monday through Friday.
**Hillside—Open 6 days a week.
All Other Branches—Open Tuesday through Saturday

WEEKS RANGE AT VANCOUVER

Distributed by The Canadian Press
Week ending Friday, June 30, 1978
Quotations in cents unless marked $. Odd lot sales marked z. Net change is from last week's close of same lot type.

Stock	Sales	High	Low	Close	Net Ch'ge	1978 High	1978 Low
Resource and Development							
Aaron	33700	350	190	250	—25	350	135
Agasiz Res	48767	128	116	117	—10	183	97
Aleta	12000	31	30	30	—3	40	14
Alice Lk	7500	10½	10½	10½	— ½	15	6
Amber	485117	57	50	52	—5	59	50
Andex Mns	3000	10½	10½	10½		22	7
Anglo Bo	21100	160	145	158	+8	209	135
Arcdia	1000	8½	8½	8½		14½	8
Avino	120000	40	34	36	+2	40	20
Azure	41010	95	85	95	+9	100	67
Barrier Rf	14000	46	45	46	+ ½	71	34
Bath N	3600	40	35	40	+4	45	35
Belmoral	43000	145	137	137	—8	170	85
Benpel	500	30	30	30	+5	64	24
Norex Res	11000	52	47	47	—3	64	40
Northair	36660	281	273	273	—7	330	230
N Atlantic	11167	11	10	10	—2	13	9
N Hart res	15000	18	17	18		29	16
N Bullion	5001	13	8½	13		16	8½
NW Vent	2600	78	78	78	+1	90	66
Nu Energy	21920	320	265	320	+45	320	170
Nuspar	106500	31½	29	31	+ ½	35	22
Oxbow	3700	105	95	95	—5	240	70
Pa Cassiar	12000	21½	20	21½	+3½	29½	18
P Cypress	25600	82	79	79	—4	89	50
Pacific Res	7030	17	17	17	+2	34	12
Pa Acheron	866050	82	50	77	+21	82	22
Pthfndr	26500	38	35	37	+2	38	20
Pegasus	25100	125	105	110	—2	160	68
Perry Rvr	9400	160	150	151	—9	165	100
Peso Slvr	115	17	17	17		25	11
Pnebell	1000	18	18	18		18	16
Piper Pete	53231	520	480	495	— 20	520	150
Plains P	1100	40	37½	37½	— ½	70	26
Pondry	2500	15	15	15		30	10
Prism Res	486301	180	85	165	+75	180	48
QC Expl	1500	50	40	40	—10	61	35
Wcoast Wt	3000	235	235	235		7½	235

Total sales, industrials: 317,112
10 Advances, 13 Declines, 34 Unchanged

VANCOUVER CURB EXCHANGE

Stock	Sales	High	Low	Close	Net Ch'ge	1978 High	1978 Low
Abella Res	282600	167	152	158	+7	167	20
Able Expl	2000	7	7	7	—2	10	3
Acacia M	16500	29	23	29	+6	57	22
Action	4084	33	28	33	—2	45	10
Alcum Mng	11500	80	76	80	—3	90	51
All Star res	336000	45	37	45	+4	45	18
Allwest Ind	11500	75	70	70		82	50
Amca	65625	108	88	96	—15	135	30
Amigo Ssily	23000	37	32	36	+3	45	18
Amore Min	11500	42	39	40	—2	56	27
Aries Res	54200	68	60	65	—5	95	30
Arizako Ms	11500	26	25	25	—3	34	23
Ariz silver	2666	37½	37½	37½		48	36½
Ascot pt	20000	43	36	40	—2	52	36
Ash Res	500	38	38	38	—2	51	25
Astra	67873	68	58	58	—7	72	27
Aurus	318300	56	26	30	—5	56	20

CLOSING VANCOUVER STOCKS

Complete tabulation of Friday transactions. Quotations in cents unless marked $. Net change is from previous close of same lot type.

Stock	Sales	High	Low	Close	Net Ch'ge
Resource and Development					
Aaron	2100	250	250	250	
Agassiz	10100	120	116	117	—3
Alice Lk	2500	10½	10½	10½	
Amber	42500	57	50	52	+2
Andex	3000	10½	10½	10½	
Avino	11500	37	35	36	—1
Azure	16400	95	88	95	+8
Bath N	3500	40	38	40	
Bimorl	12500	140	137	137	—1
Benson	33000	26	25	25	
Betina	11500	67	63	67	+3
Bow Rvr	3000	17	17	17	
Brent	3574	145	140	140	+5
Bucnr	2800	52	50	50	—4
CDR R	2000	12½	12½	12½	
Kamad	8500	34	30	34	
Kndahr	5000	57	56	57	+1
Karin lk	2000	45	45	45	
Keith	42500	57	54	56	+5
Knobby	10000	30	30	30	
La Teko	20700	75	74	75	+1
Lion Mn	19000	64	63	63	
LMC R	13500	14	13	14	
Logtng	10500	180	180	180	—2
LP Ind	10500	30	27	29	—1
MCP R	21800	115	107	110	+3
Major	700	125	125	125	+25
Makao	8000	37	37	37	—1
Marge	3000	20	20	20	
Mark V	1800	110	110	110	
Mvrck	16000	115	110	110	—10
Mconel	32200	52	48	51	+2
Mid Mtn	z110	26	26	26	
Mi—Lo	1500	106	100	100	
Mirmit	2500	50	48	48	—3
Mt Grnd	6800	180	172	180	—5
Mos Crk	7000	75	73	73	+3
Halimk	3000	28	27	28	+3
Hecate	2400	53	51	53	
Hmont	z400	80	80	80	+1
Holofi	2000	22½	22½	22½	— ½
Host	5300	85	82	82	—8
Imp Met	4000	25	25	25	
Intrcp	1900	205	205	205	+5
Intgold	2800	65	64	65	
Int Baltr	5450	655	620	630	— 20
Itl Bmc	2500	50	50	50	+10
tShasta	100	120	120	120	—5
S Christi	1000	30	30	30	—3
S Spring	1000	26	26	26	+1
S Sindrd	9000	48	45	47	—1
Skat Res	1000	135	120	120	
Slocan	6000	43½	41	43½	+2½
Sonc Ry	8000	25	25	25	
Stampd	2500	490	475	490	+10
Sunlite	500	$5½	5½	5½	
Suzie	29000	74	68	73	+4
Sydney	2248	83	80	83	+3
TX Res	2500	18	18	18	
Tcoma	5500	69	66	68	
Terra	100	460	460	460	
Thor Ex	1550	228	222	228	
Tint Slv	9000	60	48	60	+11
Torngn	18400	105	93	101	+6
Trnscit	1500	65	65	65	+2
Tricor c	3000	20	20	20	—1
Tyee	2500	48	47	47	
UCbrge	4000	20	20	20	
UFC	2000	14	14	14	
U Hrne	7200	160	145	155	—2
Un Rayr	3500	51	50	50	—1
U Wstld	1750	159	155	159	+9
Vally Co	100	58	8	8	
Vntor R	10100	140	130	135	+5
Vestor	21000	35	33	35	+2
Wlcm N	1700	150	145	145	—5
Wn Wrn	4000	60	60	60	+1
Wharf	2200	30	30	30	
Wndmll	1800	60	60	60	
Ykn Rev	11500	27	25	25	—2
Yukn Gd	20000	40	40	40	+1
Zenore	1000	37	37	37	+2
Aries	25500	65	63	65	+1
Ascot	1500	40	36	40	+4
Astra	20000	63	58	58	—7
Aurus	11000	32	27	30	
Avinch	1000	86	86	86	
Bnqwst	3000	37½	37½	37½	+1½
Bch Gld	6000	17	16	16	—1
Bencrp	3000	34	34	34	+2
Bianca	12500	42	39	39	
Bishop	4000	23½	23½	23½	
Bonevil	24402	10	8	9	—1
Bur Gld	6500	17	17	17	
Bute	3000	60	59	60	+2
Canzna	4000	52	50	52	
Carmc	5000	25	23	25	
Chanel	31000	45	41½	42	
Cleaver	1000	18	18	18	
Cobre	25000	28	25½	25½	—2½
Cinola	10000	82	75	75	—5
Con Min	500	21	21	21	
Cusac	11000	42	41	42	+1
Cyclon	7200	106	100	100	
Darva R	33000	51	45	49	+4
Dorita	3020	62	62	62	
Dungan	1000	60	55	55	
Edina	42800	78	59	78	+20
El Coco	1500	28	28	28	
Envoy	9000	29	28	28	
Farrah	1500	110	107	107	+2
GBX Mn	10000	14	14	14	
Gavex	4500	23	23	23	—2
Gillian	3000	13	13	13	
Gilford	2300	42	42	42	
Gold An	11500	100	95	100	+10
Trident	27500	105	95	103	—2
Tri Star	2300	545	530	545	+15
TRV Mn	5200	145	137	137	—8
Valdez	10500	48	45	45	
Vantag	2000	97	95	95	+1
Velvet	z300	52	52	52	
Veronx	11700	81	79	80	+5
Wstmnt	3875	47	40	47	+7
Westnd	6000	10	10	10	
TOTAL VOLUME					3,286,606

today's markets

MARKETS CLOSED

Canadian stock markets are closed today for the Dominion Day holiday.

New York

NEW YORK (AP) — The stock market posted a moderate loss today in the lightest trading of the year.

Losers outnumbered gainers by about a 4-3 margin among New York Stock Exchange-listed issues. Volume totalled 8.12 million shares as of mid-afternoon.

Analysts said it was difficult to read much significance into the market's meanderings given the absence of many traders.

The markets will be closed Tuesday for Independence Day. Today was officially a normal business day, but many market participants took it as part of an extended weekend.

Pepsico led the active list, off ⅝ at $29⅛.

The NYSE's composite index dropped .18 to 53.48.

On the American Stock Exchange, the market value index was off .10 at 145.45.

Gold

LONDON (AP) — Closing gold prices Monday in U.S. dollars an ounce: London, 184.00; Paris, 185.20; Frankfurt, 183.41; Zurich, 183.625; Hong Kong, 180.47.

LONDON

LONDON (CP) — Closing stock quotations Monday in new pence unless pounds are indicated, x-indicates that quotations includes dollar premium based on latest conversion rate, 0.6580. Associated Brit Foods 63; Bass Charrington 152; Brit Assets Trust 73½; xBroken Hill Prop 685; xCanadian Pac stgx £13¼; Grand Metroplitan Hotels 103¾; Pilkington Bros 531½; Second Scott Inv 100¼; Thomson 262½; xWest Mines 262½.

London Metals

LONDON (AP) — Closing metals Monday in pounds sterling a metric ton; silver in pence a troy ounce;

Copper spot 693.5-694.5; copper future 714-714.5.

Tin spot 6,500-6,510; tin future 6,440-6,445.

Lead spot 302.5-303.5; lead future 313-313.5.

Zinc spot 304.5-305; zinc future 314.5-315.

Silver spot 282.0-282.3; silver future 289.5-289.8.

MONEY To Buy A CAR OR TRUCK . . .
SEE RAY BERTOIA AT
ISLAND FINANCES LTD.
764 Fort St. 386-6381
"Serving Victoria Since 1925"

HYDRO-QUEBEC 15-YEAR ISSUE

MONTREAL (CP) — Hydro-Quebec reports it has negotiated a 15-year debenture issue of $50 million U.S. on the European capital market at an interest rate of 9½ per cent.

The issue will be offered at 99.5 and have an annual yield of 9.35 per cent. The debentures will be redeemable beginning July 1, 1986.

Hydro-Quebec intends to apply for a listing of the issue on the Luxembourg stock exchange.

Proceeds of the issue will go to the cost of the provincially-owned utility's construction program, including the giant James Bay hydroelectric project.

The issue is being offered by an international syndicate headed by S. G. Warburg and Co. Ltd., Credit Suisse White Weld Ltd., Union Bank Switzerland (Securities) Ltd., Kredietbank S. A. Luxembourgeoise, Commerzbank Aktiengesellschaft, Wesideutsche Landesgank Girozentrale, Nesbitt Thomson Bongard Inc. and Levesque Beaubien Inc.

windshield SMASHED?
mirror CRACKED?
window BROKEN?
VICTORIA GLASS
can fix it fast!
360 BAY ST. PHONE 388-4811

Acquisition Announced

MONTREAL (CP) — Trans-Canada Signs (1967) Ltd. has announced the acquisition of Plasti-Glo Products Ltd. of Mississauga, Ont., making the firm one of the largest Canadian-owned manufacturers of illuminated signs.

President Hubert Colpron said in a statement the acquisition will increase sales to more than $5.5 million this year, from $3 million in 1977.

Colpron said both companies were doing well, but "persistent offers" fuelled the sale.

New Position

TORONTO (CP) — J. Duncan Edmonds, a public affairs consultant who served on the staff of the late prime minister Lester Pearson, has taken over as the first president of the Institute for Political Involvement, a non-profit, Toronto-based association founded 18 months ago. Until recently, Edmonds was senior policy advisor to Joe Clark, federal Progressive Conservative leader.

M-B Trying To Save Company

VANCOUVER (CP) — MacMillan Bloedel Ltd. is attempting to salvage its $22.3-million investment in La Cellulose d'Aquitaine S.A., a French pulp-producing company, company president Calvert Knudsen says.

After months of work and several trips to Europe, Knudsen said an agreement has been reached with all parties, including the French and Belgian governments, to try to save the operation.

Under an agreement signed June 5, MacMillan Bloedel will take over management and develop a detailed plan to upgrade facilities and determine the investment requirements for the project, Knudsen said.

Over the next three years the partners plan to put approximately $131 million in transitional financing into the project. Knudsen said MacMillan Bloedel is committed to contribute $1.4 million this year and the same amount in 1979.

Four mills are involved, three in France and one in Belgium, and Knudsen said that they combine to make up the biggest pulp-producing company in continental Europe.

annuities
Security in later life is important to all of us.
Averaging your income and reducing tax
is an equally attractive idea.
Annuities can do it all. We'd like to show you how.
Let us work for you — today.
HARBORD INSURANCE
VICTORIA • VANCOUVER • CALGARY • EDMONTON
MEMBERS OF Assurex INTERNATIONAL

PRIME DUNCAN OFFICE SPACE AVAILABLE
In a modern airconditioned building located in a first class business area surrounded by major retail facilities. 3,000 sq. ft. located on street level, also 2,000 sq. ft. on the second floor. Ample parking for tenants and customers. For further particulars please write to:
VICTORIA PRESS BOX 434

KEEPING 'EM ROLLING, Canadian National employees work on rolling stock in the Montreal CNR repair shop. CN is hiring an additional 500 workers this year to expand the car-repair program, since the general economic improvement is bringing greater demand for its rolling stock.

Brewery Pay Hike 6%

OTTAWA (CP) — The federal anti-inflation administrator issued four orders Friday restricting pay raises for unionized employees in the Ontario brewing industry. The orders restrict to six per cent allowable pay raises for employees of Brewer's Warehousing Co. Ltd., Carling-O'Keefe Breweries of Canada Ltd., Labatt's Ontario Breweries Ltd. and Molson's Brewery (Ontario) Ltd.

FIRE INSURANCE
COMMERCIAL • LIFE • AUTO • TRAVEL
YOUR Wawanesa Autoplan AGENT
THUNDERBIRD
INSURANCE AGENCIES
102-1175 COOK ST. 5-29 385-9795

GENE POTVIN

TD
TORONTO DOMINION
the bank where people make the difference

EXPERIENCED PERSONAL LOANS OFFICERS

Challenging opportunities now exist throughout British Columbia for individuals with recent consumer lending experience. Applicants should possess good management skills as well as an ability to successfully apply productive marketing techniques.
The aggressive, self-motivated individuals we are seeking should have a minimum of 3 years consumer credit experience and should be prepared to assume their responsibilities following a short period of orientation.
The salary offered will be commensurate with experience and, in addition, the Toronto-Dominion offers a comprehensive and attractive benefits package.
If you possess the required qualifications and are interested in being part of a successful management team please call:

Mr. M. G. Griese
Assistant Manager
The Toronto-Dominion Bank
3635 Douglas Street
Victoria, B.C.
386-6791

6-13x

CUPW Wins Overtime Dispute

OTTAWA (CP) — Postal employees on a day of rest are entitled to be offered overtime before casual employees are called in, the Federal Court of Appeal has ruled.

The court, in a 2-to-1 decision, upheld a public service staff relations board adjudicator who ruled in favor of Saint John postal worker A. R. O'Toole.

O'Toole was on a day of rest in June, 1976, when the post office encountered heavy mail volume. Management called in casual workers to help out, but did not call O'Toole to offer him overtime.

He complained that the post office had contravened a section of the collective agreement which says extra work in high volume situations will be offered first to regular employees.

Mr. Justice William F. Ryan, in a judgment released Friday, ruled that the contract stipulates that casuals cannot be used unless overtime is offered to regulars. The regulars had to be available for work, however, and the employer had to make a reasonable effort to reach them.

Mr. Justice F. G. MacKay, writing a dissent, said he had to conclude that the contract does not stipulate offering overtime to employees on their day off.

A key demand of the Canadian Union of Postal Workers (CUPW) is for an end to the use of casual, non-union labor.

The union has been without a contract for a year.

TV Exposed MPs' School Boy Antics

By PAUL WHITELAW
Times Ottawa Bureau

OTTAWA — MP's turned up for a new Parliament session barely nine months ago looking their sartorial best, pressed, starched and color co-ordinated for the historic debut of TV in the Commons.

They have departed the capital for a three-month summer recess of junketing, vacationing and pre-election politicking in their riding a motley-looking crew—at least as many voters see it.

The MPs' problem isn't caused by their clothes, a mix of the good, the bad and the ugly that probably reflects current tastes in Canadian fashion. It's their behavior under the hot glare of the TV lights.

To almost universal surprise on Parliament Hill, the televising of Commons debates turned out to be lively fare. It attracted attentive audiences, both for the unedited versions carried by some cable TV stations and the excerpts on evening newscasts.

However, MPs report almost without exception that the people back home in places like Lisgar, Man., or Vegreville, Alta., are not amused by what are seen as their school boy antics.

Cat calls, desk banging and insults in the heat of debate are as much a tradition of Parliament as is the booing of umpires at baseball games. The object is to keep an opponent on edge as he speaks, distract his train of thought, hoping he will become frazzled and sound, to put it bluntly, stupid.

The tactic can be very effective, both for the government and opposition MPs, and some of the retorts are wittier than any nightclub comedy routine. But that's not what voters see at home. While the camera concentrates on a government minister or opposition member trying to make a seemingly significant comment about the nation's business, the speaker is drowned out by the low roar of what sounds like an unruly barroom mob. Because only the microphone at the desk of the MP who has risen to speak is "live," TV viewers usually can't hear the shouted witticism that may have MPs and spectators buckled in laughter.

It seems highly unlikely that MPs will discard a tradition as old as Confederation and conduct their debates with the decorum of coroprate directors in a Bay Street boardroom. Yet it seems fair to say that the antics of MPs were more unruly than usual in the weeks before the start of the summer recess.

Frustrated by Prime Minister Trudeau's retreat from a widely-anticipated spring or summer election, the mood of the Commons—partisan and intense at the best of times— turned mean, even ugly. Certainly, opposition MPs feel the government was grasping tenuously to power without a mandate from the electors, a view reinformed by the Liberals' poor showing in the opinion polls.

If one ugly incident pointed up the atmosphere on Parliament Hill it was the allegation by Urban Affairs Minister Andre Ouellet that Tory MP Elmer MacKay, by asking questions about a federal real estate development in Hull, Que., was demonstrating a racist attitude against French-Canadians. Ouellet withdrew his accusation on the day the Commons adjourned, but only grudgingly and after four requests by Commons Speaker James Jerome.

The Conservatives weren't innocent of political cheap-shots, either. Sinclair Stevens, the Tories' finance critic, was forced to withdraw an allegation that Liberal MPs and ministers had speculated on the fall of Canadian dollar on foreign exchange markets.

Perhaps the three-month recess will mellow MP's and result in a higher tone of debate when—and if—they return to Ottawa early October. But it's hardly a safe bet, for the mood could be even more partisan if Trudeau does not call a fall election. Even the best thoughtout and advantageous government legislation will be greeted cynically as opposition MP's await an election that must be held before the government's mandate expires next June.

NOW AVAILABLE TO VIEW
The Newport Beach

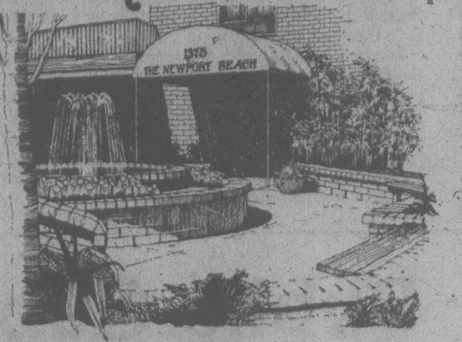

Overlooking Oak Bay and the Oak Bay Marina - one of Victoria's most exclusive locations.
Luxury apartment homes, built with all the extra design features and meticulous craftsmanship that typify all of Park Pacific's many fine projects. Priced from $110,000.
Look for the classic blue canopy at 1375 Newport Avenue.
For appointment to view, please call 598-4224 (between 12:00 and 8:00 p.m.) or 383-4124

The Newport Beach
Another quality development from Park Pacific.

We are pleased to announce
OUR NEW LOCATION
DRAKE PERSONNEL
AND
OFFICE OVERLOAD
NOW AT
504-1175 DOUGLAS
Imperial Bank of Commerce Building
Drop in and see us!
We would like to meet you!

Sales
$12,000/annum plus commission
A dynamic individual is needed for this company dealing in the world of Finance. Service is the by-word. Ability to establish personal contact with clients and familiarity with Victoria area are essential. Fringe benefits include medical and dental plans. Salary plus commission could earn you $25,000 your first year. Banking or product sales experience an asset.

Chartered Accountants
Salary commensurate with experience
Well established C.A. firm is seeking a career-minded C.A. student to handle a variety of accounts. Excellent training and benefits for the person needing to prove their ability.

Legal Secretary
$800-$1200
Two vacancies exist with well established law firms. Knowledge of Mag Card II or Xerox 800 an asset. Your experience in Corporate and/or Conveyancing will be well utilized. Congenial office atmosphere, excellent benefits.

Small Press Operator
Salary negotiable
A permanent part-time position exists for the individual needing to utilize their skills and earn their pocket money. Good working conditions and friendly co-workers.

Layout Artist
Salary negotiable
Experience with an advertising agency a definite asset. This fast expanding company is seeking the individual with ability to set up all facets of advertising. 7-5x

drake Personnel
a DRAKE INTERNATIONAL company
We're in a better position to help you.

Months until Report?

TORONTO (CP) — The team studying the wreckage of a DC-9 that crashed June 26 at Toronto International Airport, killing two men, is starting to disband but it may be months before their official report is completed, a Transport Canada official says.

Jack Shelton, public affairs spokesman, said in a weekend interview he could not confirm speculation that rubber from one of the aircraft's tires was pulled into the engine, causing it to fail at a critical point during takeoff.

Shelton said the tire apparently shed its outer layers of rubber during the aircraft's take-off roll and did not blow out during the crash.

The tire has been sent to Ottawa for tests. Both jet engines are being examined in Montreal.

Hospital officials said Sunday that 51 of the 105 passengers injured in the crash were still in hospital, but none was in serious condition.

Ken Owen, Transport Canada's airworthiness chief, said the number of injured persons would have been lower if aircraft seats faced the rear and were equipped with shoulder harnesses.

However, he said it is not simple to turn the seats around because modifications add weight and facing the rear males some passengers uncombratable.

Dr. Ian Aderson, the ministry's chief medical adviser for civil aviation, said analyses of recent airplane crashes show people were able to get out of their seats but died from toxic fumes and dense smoke caused by fire.

TREU WANTS JUDGMENT MADE PUBLIC

OTTAWA (CP) — Justice department lawyers will seek Tuesday to have the written judgment in the Peter Treu case made public.

Treu, 56, an engineer who held NATO contracts, was sentenced to prison for two years May 5 after being found guilty in a secret trial of violating the Official Secrets Act.

Judge Luc Trudel said the sentence would help deter others from violating the act.

However the fact that the trial was secret and that Trudel did not make his judgment public has left critics demanding that the conviction be set aside and a fresh trial held in public.

Treu is appealing the conviction.

PAIR WANT OUT

TORONTO (CP) — A Toronto man says he and his wife are being humiliated by a CBC promotional film about an up-coming CBC television Newsmagazine feature on junk food and obesity.

"People are coming over to make fun of us now," Greg Smith, 26, said in an interview after seeing himself and his wife on television Friday.

Smith described himself as skinny, but said his wife, Donna, is heavy and self-conscious about her weight.

"My wife won't even go outside now, she's so upset. She knows she's fat, but she doesn't want it broadcast. We don't want to be made asses of in public."

Smith said he, his wife and their three-year-old son, Bradley, agreed to let a CBC camera operator film them recently while they were eating hot dogs and chips at Ontario Place. He said they did not ask why because they assumed the film was about Ontario Place. They now want out of the footage.

Ton Hillman, co-producer of Newsmagazine, said he believes the CBC is within its rights to use any picture taken in a public place as long as CBC employees do not misrepresent themselves.

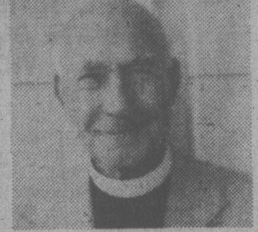

REV. C. LONSDALE
ST. JOHN'S CHURCH

ANOTHER Happy Mazda Owner
"We have owned Mazdas over the last several years and recently took delivery of a Mazda 929 Wagon, and are extremely pleased with the car in every way — style, comfort and performance. At about 28 m.p.g. in city driving, it's performance for its size is remarkable.

PACIFIC MAZDA PEUGEOT
810 JOHNSON
CORNER OF BLANSHARD
385-1451

INTERLUX

OUR BEST LATEX EXTERIOR ACRYLIC
INTERLUX HOUSE PAINT
All Colours
11.96 Gal.

INTERIOR SEMI-GLOSS ALKYD
INTERLUX HOUSE PAINT UNILUX
8.21 Gal. White & Pastels only

EXTERIOR LOW LUSTRE ALKYD
INTERLUX HOUSE PAINT
Assorted Colours
11.96 Gal.

BRUSHES
3" PURE BRISTLE

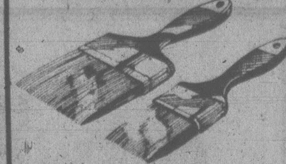

3.58

20%-40% OFF
100's of rolls in stock

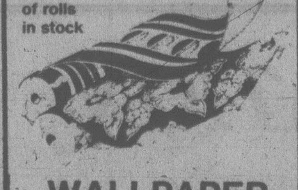

WALLPAPER

MARINE ENAMEL
DISCONTINUED COLOURS
50% OFF

CENTOL EXTERIOR LATEX
INTERLUX LATEX
White & Pastel only
7.46 Gal.

LATEX SOLITONE STAIN
INTERLUX LATEX
11.21 Gal. 20 colors to choose from

SPECIAL SATIN LATEX
INTERLUX LATEX
7.95 Gal. Off white only

760 BAY STREET
INTERNATIONAL PAINTS CANADA LTD.
6-29x

Mortgages? For fast answers, deal with a leader among Trust Companies . . .
Montreal Trust

CURRENT PRIME RATES
OPEN WITH NO PENALTY
1 YR. 10.0 %
2 YRS. 10.75 %
3 YRS. 10.75 %

CONTACT:
RON BUXTON
Tel. 386-2111
1057 Fort St.
Victoria, B.C.

OTHER OPTIONS AVAILABLE INCLUDING 5-YEAR TERM
INTEREST COMPOUNDED SEMI-ANNUALLY

SUMMER TYPING SPECIAL
9 to 12 each morning for four weeks. Intensive training for all ages, beginners or brush-up.
$60 All Inclusive
Register Now
NEXT COURSE STARTS JULY 4
SPROTT-SHAW
COLLEGE OF BUSINESS LTD.
"At Sprott-Shaw we mean business"
1012 DOUGLAS STREET
VICTORIA, B.C. V8W 2C3
TELEPHONE (604) 384-8121
6-29

VGH to Take Back Top Nursing Officials

VANCOUVER (CP) — Vancouver General Hospital has announced that three senior nursing directors fired June 1 will be reinstated.

The action stemmed from the report of a three-member review committee headed by Angelo Branca, a former B.C. Court of Appeal judge.

The committee, formed to investigate the firings following complaints by hospital nurses, recommended that June Nakamoto, clinical director of obstetrics-gynaecologicl nursing, be offered reinstatement with an apology. The committtee said her case arose as a result of serious misunderstandings.

The report also recommended that Win Miller and Lorea Ytterberg, clinical directors of psychiatric and medical nursing respectively, also be offered reinstatement, but it said they should be censured for their actions leading up to the dismissals.

The committee found the two acted in a manner inappropriate to their positions in the hospital. However, it also found the process of the dismissals inappropriate and therefore said they should be rehired.

Milton Wong, chairman of the VGH board of trustees, said the report would be followed in full.

FISHERMEN COMPLAIN

VANCOUVER (CP) — Fraser River gillnet fishermen have complained to the federal government about a closure of the commercial salmon fishery on the Fraser, saying that commercial trollers and sport fishermen are allowed to fish the same stocks in the Gulf of Georgia.

The Fraser River District Council of the United Fishermen and Allied Workers Union also told Fisheries Minister Romeo LeBlanc they can not understand why a larger number of permits for the native Indian food fishery have been issued this year than in the past.

Law Ad Hearing Adjourned

VANCOUVER (CP) — Justice A. A. Mackoff adjourned a British Columbia Supreme Court chambers hearing last week to decide whether the court has jurisdiction to hear a restricted trade practices case against the B.C. Law Society.

The case began May 16 when the law society sought to suspend North Vancouver lawyer Donald Jabour for advertising cut-rate services.

Jabour claimed the society's ban on advertising contravenes provisions in the federal Combines Investigation Act and the federal commission subsequently used the act to subpoena written materials and a list of the society's rules and regulations.

The society argued that the federal act lacks the authority to investigate a provincial body such as the society, therefore making it inapplicable to the society.

Louis Lindholm, counsel for the provincial attorney-general, told Justice Mackoff the provincial court can best decide the validity of the law and deal with the powers of the commission. In past cases, he said, laws have been tested in the court of submission and since this matter originated in B.C. the Supreme Court has jurisdiction.

But T. R. Braidwood, the society's lawyer, used the same case histories cited by Lindholm to show that the federal courts were proper authorities to handle the commission's case.

Public Supporting Locked-Out Miners

(CP) — As a lockout at the Gibraltar mine 60 kilometres north of this Cariboo community continues into its second month, public support is increasing for the mine's 400 unionized workers.

Gibraltar manager Jim Wright agrees that the Canadian Association of Industrial, Mechanical and Allied Workers is winning the public relations battle.

"How do you overcome the fact that the situation is not what the newspapers, what the radio and what the community says?" Wright asked. "We're faced with the reality of what the union people tell us over the bargaining table and that never gets in the paper."

Recently, the Williams Lake Tribune urged town council in an editorial to "take the courage of their convictions and . . . let Gibraltar Mines and its management know that the town itself is officially unimpressed with the company's behavior as a corporate citizen of the Cariboo."

Some traditionally pro-business bodies such as the town council and the chamber of commerce also have come out in favor of the union.

Early in the dispute, just after the company refused to attend a negotiating session called by Doug Cameron, assistant deputy labor minister, both organizations urged a return to the bargaining table.

Wright called the Tribune's suggestion that the mine is deliberately shutting down until the price of copper rises "the most cynical, most fatuous comment I've heard of all the lot."

Gibraltar voluntarily shut down production without waiting for the union to strike. It cancelled a scheduled meeting with CAIMAW and Cameron, arguing the meeting was pointless since the company had already tabled its final offer.

Meanwhile, the union's method of handling the dispute has won respect.

Wages in nearby sawmills are much higher than the base rate of $6.11 an hour paid to Gibraltar workers.

John Hartloff, of CAIMAW, said Placer Development Ltd., which owns Gibraltar, has a bad strike record and the worst industrial relations in the mining industry.

Wright said the company decided to lock out the workers because it was not prepared to launch a major $20 million expenditure on a new ore pit without a collective agreement.

He agreed the current wages at Gibraltar are low, but said the company's offer of a 5.3-per-cent increase in the first year and slightly more than seven per cent in the second year will bring them up to par.

He said the union's second-year demands amount to an increase of 33 per cent.

The union has said it will accept the 5.3-per-cent increase for the first year and proposed tying future rates to a yet-to-be negotiated contract at Placer's Endako mine in B.C.

Canron Contract Accepted

VANCOUVER (CP) — Workers at the Canron Ltd. steel fabricating plant, on strike since June 5, have voted 75 per cent in favor of a new, two-year contract.

A spokesman said the contract gives the 300 workers, members of the Marine Workers and Boilermakers Industrial Union, a cost-of-living clause providing for an increase of 14 cents an hour this year. The increase also will be included in the wage scale next year.

The agreement, retroactive to April 1, also provides for a seven-per-cent wage increase next year.

GOLDEN OPPORTUNITY
H & R BLOCK FRANCHISES
For person or persons, with bookkeepings experience. Head office located in Nanaimo with branch offices in Port Alberni, Courtenay and Campbell River. P&L Statement shows excellent returns PLUS continued growth. Sale price $115,000.00. For further information call:
A. J. "ANDY" ANDERSON
477-0141 388-6275, pager 401
Out-of-town toll free 112-800-663-3708, pager 401
THE PERMANENT
6-30

FOR LEASE
Prime Main Floor Office
Downtown Location
Prestige Building
2450 sq. ft.
R. I. MURPHY
388-6454
REALSPAN
6-29

See Peter Brown of
P.R. BROWN & SONS, LIMITED
762 Fort Street 385-3435 — anytime
EXCLUSIVE
Super 16-suite apartment block in Sidney. Always rented. Lovely block full of quiet peaceful tenants. Proven record for your security. Less than $22,000 per unit. Full price $350,000.
BEAUTIFUL WATERFRONT
Over 1250 feet right on the ocean. Super sandy beach! In two parcels, 5.5 acres and 4.3 acres. $100,000 each parcel. Hurry! This is the last ocean front that I know of on the Saanich Peninsula.
SEE: PETER BROWN
P. R. BROWN & SONS LTD.
762 Fort Street 385-3435
6-29

5.56 ACRE
HOBBY FARM — 15 MIN. TO CITY
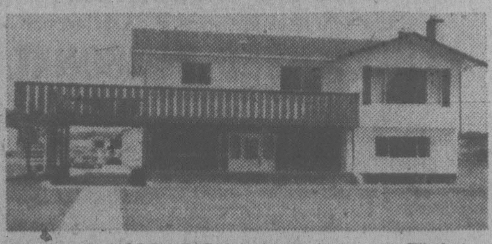
This terrific HOBBY FARM is located close to Elk Lake. Consists: 3-year-old home with 2076 sq. ft. of living area. Separate garage with super workshop (ideal for boat builder). Stalls for 4-6 horses. Good flat land. Fully fenced and priced for QUICK SALE. $135,000. To view this exclusive CALL:
477-0141 A. J. "ANDY" ANDERSON
388-6275, Pager 401
6-30x
the Permanent

SPENCER CASTLE
2930 Cook Street
Final Phase of this Outstanding Condominium now being offered
SPENCER CASTLE
OPEN DAILY 1:30-5 P.M.
OR CALL 386-6762, 384-4013
LANDMARK PROPERTIES
6-21

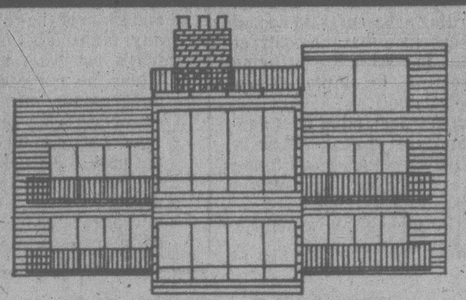
OPEN HOUSE 6-9 MONDAY
3931 SMUGGLERS COVE RD.
(Ten Mile Point)
NEW HOME, PICK YOUR OWN CARPET AND LIGHT FIXTURES
TERRIFIC WATERVIEWS
3 BEDROOMS 3 BATHROOMS
2 FIREPLACES 2 WETBARS
FAMILY ROOM, BILLIARD ROOM, SAUNA, SUNKEN DEN AND LIVING ROOM AND LARGE SUNDECK ON ROOF WITH BARBEQUE PIT.
OFFERS ON $172,000
KRIS GUDJONSSON 721-3571
CANADA TRUST
7-1

THE ULTIMATE LUXURY
A PRIVATE GULF ISLAND NEAR VICTORIA
Encompassing approximately 1783 acres surrounded by approximately 9 miles of waterfront. A paradise of many moods — enjoy salmon fishing, selected hunting, boating, skin-diving and sunbathing on the sandy beaches. For complete details and brochure, contact
JIM PARK 384-8075 Pager 493
or
MILDRED STAPELLS 384-8075 Pager 506
Pemberton, Holmes Ltd.

MODERN SERENITY — SHAWNIGAN LAKE
A woman's home in every way, a man's peace of mind. This country home is situated on a secluded acre of land. The architect has taken every advantage of the privacy using extensive glass and skylights to enhance the treated cedar exterior. Consisting of 3 bedrooms, 3 bathrooms, sauna, conservatory, large kitchen with custom cabinets and eating area, huge laundry room, family room, vaulted cedar ceilings and feature wall brick fireplace. Vendors looking for any reasonable offer on asking price of $89,900.

16 ROOMS OF ELEGANCE
This Spanish mansion can be used as a 6-bedroom home or presents itself well as a 3-bedroom home on the upper floor with a complete 3-bedroom in-law suite on the main. Consisting of nearly 4,000 sq. ft. (368 meters) of finished living area and completely landscaped to include lighting and fountain, this 1-year-new home features all the modern luxuries. Situated close to all levels of schools including the university and Racquet Club. Please call for more complete information. Offered at less than replacement value for only $117,900.
FANTASTIC INVESTMENT
1st time advertised. This 6-year-old 5-suite apartment block shows a net return of 8.7% on the asking price of $109,000. With stucco exterior, tar and gravel roof and very little landscaping, this property has an unusually low maintenance factor. This building will not last long at this price and will make someone a very sound investment. Call now for further details.
NR REALTY
NORTHERN PACIFIC REALTY LIMITED
309-1020 McKENZIE AVE.
DOUG FOORD
382-6447
479-1687
6-30x

ROCKLAND CONDOMINIUMS
with all the quality and taste this choice residential area demands.
2-BEDROOM from $44,500
WOODSTONE PLACE
1039 LINDEN
(Between Rockland and Fort)
OPEN DAILY 10 to 5
WE TAKE TRADES
JIM WEST
386-1255 or 595-4094 (Res)
ALL STAR REALTY LTD.
7-9

SPACIOUS NEW TUDOR
in Secluded Queenswood

3,800 sq. ft. of quality construction on .65 acre. Comprising 5 bedrooms, 4 bathrooms, separate dining and family room with beamed ceiling and fireplace. Separate in-law suite. Truly a home of unusual charm in a setting of sweeping lawns and trees, with space enough for Tennis Court.
2621 MacDonald Drive
$159,000
Phone for Viewing Courtesy to Agents
Postle Construction Ltd.
477-3728

Just a Glance and you know it's a community where people care . . .
BROADMEAD
OFFERS SECLUDED COUNTRY LIVING JUST TEN MINUTES FROM CITY CENTRE. WIDE FRONTAGE, 1/3-ACRE HOMESITES PRICED FROM $31,500 to $40,000.
Take the first step to better living!
CALL US AT 658-5291
MONDAY TO FRIDAY 8:30-5:00
950 ROYAL OAK DRIVE
5-5

INVITATION
VOLVO 1927 - 1978
Brian Holley VOLVO MOTORS LTD. 1965 - 1978
1927
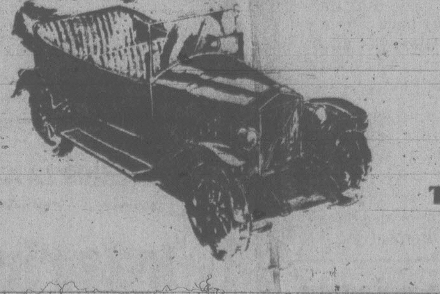
TO
1978
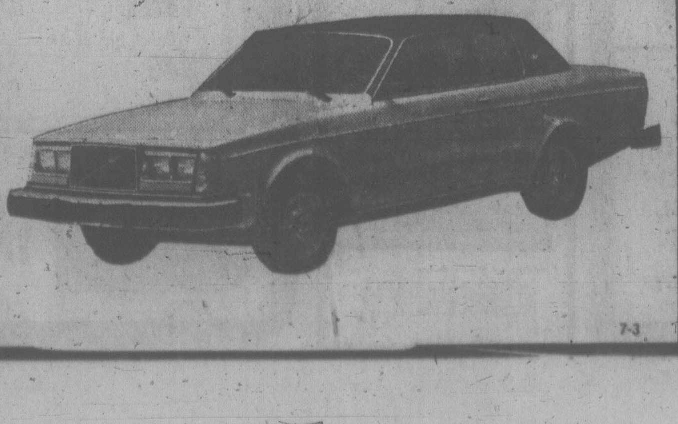
This year, 1978 marks the 51st Anniversary for Volvo in the Automotive Industry; for Brian Holley VOLVO, a locally owned & operated Automobile Dealership, it marks 13 years of service to Victoria & Vancouver Island residents.
Volvo & Brian Holley invite you to view the magnificent 262 Coupé at Woodwards' Mayfair - July 3-8 and at our dealership - July 10-15
Brian Holley MOTORS LTD. VOLVO
2 Blocks North of Woodward's Mayfair 384-1161
(D. L. 00903A)
7-3

$500 DAILY FOR LABOR MEDIATORS

Industrial inquiry commissioners Richard Bird and Bert Blair are receiving $500 a day for their work on two labor disputes.

Bird has been handling the Victoria firefighters' pay dispute while Blair is handling the Vancouver police dispute dealing with two-man patrols.

Assistant deputy labor minister Frank Rhodes said in an interview the payments are not out of line. He said if a private lawyer were hired by the government to look into the disputes, he would most likely charge $85 to $90 an hour.

TM Trio In City Thursday

The director of the international centre for scientific research at the Transcendental Meditation headquarters in Seelisberg, Switzerland, will be one of three guests speakers at a symposium in Victoria on Thursday.

Dr. David Orme-Johnston, a psychologist, will talk about research into TM, including as yet unpublished findings on research into supernatural abilities.

Dr. Jonathon Shear, head of the department of philosophy at the Maharisha International University at Fairfield, Iowa, and Dr. William Buckley, director of physical medicine at Vancouver General Hospital, will also speak at the symposium that starts at 8 p.m. in the Charlotte and Albert Rooms in The Empress.

Shear will give a preview of a talk he will present to the International Association of Philosophers later this summer in Toronto.

Buckley's talk will deal with using TM as an antistress technique.

The three will also meet staff of Royal Jubilee Hospital on Wednesday, and plan to confer with researchers in Victoria to set up studies to measure the sociological effects of the TM movement in the province.

The symposium, open to the public, is being sponsored by the University of Victoria branch of the Students International Meditation Society.

Pay Pact Accepted By Interns

The Professional Association of Interns and Residents of British Columbia has reached agreement with the Health Labor Relations Association of B.C. on a new collective agreement for 1978.

In a joint news release, the two parties said the terms of the settlement fall within Anti-Inflation Board guidelines, providing for a four-per-cent wage increase in a one-year contract retroactive to Jan. 1.

The contract also includes a special adjustment in the rate for first-year interns, a new dues deduction formula and several improvements in the general conditions for interns and residents.

The contract covers interns and residents at six teaching hospitals—Vancouver General, St. Paul's, Shaughnessy, Royal Jubilee, Royal Columbian and G. F. Strong Rehabilitation Centre.

Deputy Minister Appointed

Robert A. Ahrens has been appointed deputy minister of recreation and conservation.

Recreation Minister Sam Bawlf also said in a news release that Lloyd Brooks has been appointed assistant deputy minister for parks and recreation.

The appointments were effective Friday.

Meanwhile, Attorney-General Garde Gardom announced Kenneth MacKenzie has been appointed to the law reform commission effective Friday.

MacKenzie, 41, currently an honorary lecturer at the University of British Columbia's law faculty, will receive $15,000 a year for the job.

HARNESS RACING AT SANDOWN PARK

FIRST RACE — $600, one mile pace, claiming — claiming price $1500 plus allowances.
Spunkey Dale (Jnggst) 7.50 3.50 3.00
Leytrue (Gagnon) 4.10 3.10
Alta Cindy (Bell) 4.70
Time 2:10 3/5. Exactor (1 & 8) $21.60.
Charmin Dusty, Relhom Duke, Flamingos Pride, Sharky the Great, Step Dance also ran.

SECOND RACE — $600, one mile pace, claiming — claiming price $1500 plus allowances.
Sir Bob (Bouvier) 4.00 3.40 2.70
Glen Crooks (Haining) 13.40 4.90
Moon Girl (Linton) 3.10
Time 2:09 2/5. Exactor (3 & 4) $94.30.
Pine Spook, Tiddler Mac, Johnny Pence, Dons Sheldon, Castro also ran.

THIRD RACE — $600, one mile pace, claiming — claiming price $1500 plus allowances.
Stop Watch (Jnggst) 4.60 3.40 2.70
Beaver Cash (Hudon) 11.20 4.30
Status (Bell) 2.70
Time 2:11 3/5. Exactor (2 & 4) $52.80.
Macs Glory, Dustys Norman, Tough Actor, Treasure Joe, Billy Adios also ran.

FOURTH RACE — $750, one mile pace, claiming — claiming price $4500 plus allowances.
Dominion Duke (Hdn) 22.10 7.40 4.90
Callaghan (Linton) 4.80 3.30
Ruby Parker (Provencher) 3.20
Time 2:05 2/5. Exactor (2 & 1) $112.50.
Maple Hills Don, Hawthorne Volo, Baron Romero, Dungavel Duchess also ran.

FIFTH RACE — $600, one mile pace, (Cd-9) Non-winners $400 last six starts. Also eligible: Non-winners three races lifetime.
Dark Phantom (Marks) 4.50 3.40 2.70
Expresso Coffee (Gagnon) 5.60 3.20
Gingers Dustie (Thetford) 3.60
Time 2:09. Exactor (1 & 3) $23.80.
Melody Wave, Holridge Dinah, Erin Jove, Von Von, Todds Choice also ran.

SIXTH RACE — $900, one mile pace, (Cd-4) Non-winners $1250 last six starts. Also eligible: Non-winners five races lifetime. Also eligible: Optional Claimers at $7500 plus allowances.
Mitchs Butch (Rankin) 7.00 3.50 2.70
Nechako Prince (Mohorich) 3.00 2.60
Brown Flare (Bourgeois) 3.10
Time 2:06 4/5. Exactor (1 & 6) $27.40.
Dusty's Monarch, Panicky Bell, Nechako Alice also ran.

SEVENTH RACE — $700, one mile pace, Claiming handicap — Claiming prices $3500 to $4000 plus allowances.
Dobbie Joe (Linton) 4.10 2.60 2.50
Arrow Panaro (Jungquist) 2.50 2.50
Bald Scott (Pitre) 3.80
Time 2:05 4/5. Exactor (4 & 7) $9.30.
Irish Beth MCal, Tracy Grattan, Honor Mary Ann, Karrob Gift also ran.

EIGHTH RACE — $900, one mile pace, Claiming Handicap — claiming prices $6000 to $7000 plus allowances.
Dustys Bomber (Linton) 5.20 3.40 3.00
Mss Hazel (Bouvier) 7.40 4.40
Andys Adam (Tonkin) 4.10
Time 2:07 4/5. Exactor (2 & 1) $42.30.
Come Bake Due, Irish Dawn, Antique Adios, K Cash Adios also ran.

NINTH RACE — $1800, one mile pace, Invitational Handicap.
Dusty Speedball (Lntn) 11.30 4.20 2.60
Trevor John (Rankin) 5.80 3.70
Barnaby Jove (Jungquist) 3.40
Time 2:04 3/5. Exactor (4 & 1) $77.50.
Over Burden, Little Pence, Delta Duke also ran.

TENTH RACE — $700, one mile pace, Claiming Handicap — claiming prices $3000 to $3500 plus allowances.
Dusty Counsellor (Armstrong) 6.10 4.70 2.70
Snip Settor (Dryden) 7.40 5.70
Spang Time (Linton) 2.50
Time 2:06 2/5. Exactor (3 & 6) $58.50.
Magic Dauber, Kevin Minbar, Little Duster, Bold Lobo, Maple Hills Miss also ran.
Attendance 2,079. Mutuel handle $106,891.

Sandown Day to Remember

By BILL WALKER
Times Staff

Canada Day is usually remembered for the obvious reasons. At Sandown Park near Sidney, however, there may be reason to recall the day for something apart and far removed from confederation.

Would you believe the horses?

Because this could have been the day that the Jim Keelings, Sr. and Jr., operators of the harness meeting at Sandown Raceway, caught a glimmer of a light at the end of the tunnel in regard to their efforts to put harness racing on the map to stay. They hope so, and perhaps with reason.

For this holiday was the occasion that attracted the largest crowd of the meeting, to date, 2,079, and also produced the biggest mutuel handle, $106,891.

The total handle for the meeting now is $1,199,243 and the daily average for the first 17 days of the 57-day meeting, $70,544.

"I think maybe it's beginning to take, and people are getting to understand it more," said Keeling. "But there is a long way to go yet."

Actually, it was a big weekend all around, for on Friday night the crowd was 1,323 and the handle $88,966, which was $14,000 above the previous Friday high and a meet high until Saturday's mutuel figures.

What obviously has helped as punters begin to understand the harness racing more and more is the fact that the favorites, or near public choices, are getting down in front.

Favorites make for happy punters and happy punters make for successful meetings. Or that's the theory.

On Saturday there were only two win prices in double figures while on Friday only one real outsider, Marc Kimberly ($21.60) managed to score.

One of Saturday's upsets came, strangely enough, in the featured $1,800 one mile pace Invitational Handicap when Dusty Speedball, owned by W. Shynkaruk of Saskatoon, set a new track record of 2:04 3/5.

Driven by Keith Linton, Dusty Speedball paid $11.30, $4.20 and $2.60 and included in his victims, Over Burden, a previous winner of two, and Barnaby Jove, who had taken another of the featured events earlier.

The other surprise came in the fourth when Dominion Duke, driven by Joe Hudon, paid $22.10 to win and set up, with Callaghan, the biggest exactor of the day, $112.50.

Linton had three winners. The others were Dobbie Joe ($4.10) in the seventh and Dustys Bomber ($5.20) in the eighth.

Stop Watch ($4.60) with Dave Jungquist in the sulky, became a four-time winner at the meeting with a victory in the third. That victory marked a double for the P. Mathews stable of Surrey which had won the first with Spunkey Dale ($7.50), and again with Jungquist as the driver.

Hazels Yankee ($9.00) won the feature Friday. It was his third win of the meet.

The record for the most wins belongs to Lennie's Choice ($6.00) who scored his fifth win in eight starts here on Friday and his eighth victory of the year.

Racing, which was scheduled this afternoon rather than this evening, resumes Wednesday with the first post parade at 5:55 p.m.

FAVORITES LEAD

INGLEWOOD, Calif. (AP) — Radar Ahead and Batonnier, the one-two betting choices, finished in that order Sunday in the $223,300 Swaps Stakes at Hollywood Park.

A crowd of 35,875 was on hand, a huge drop from the turnout for the Swaps Stakes a year ago, when J. O. Tobin won to end the unblemished record of 1977 Triple Crown champion Seattle Slew, who finished fourth.

There was none of that excitement for Sunday's event, as Radar Ahead recorded a seven-length victory. Longshot Poppy Popowich finished third.

The time for the 1¼-mile race for three-year-olds was 2:00. It did not threaten the 1:58 3-5 stakes record set by J. O. Tobin.

DRINKING . . .
If you want to drink and can, that's your business. If you want to stop and can't, that's our business.
ALCOHOLICS ANONYMOUS
8-2020 Douglas St. 383-0415

Gorge Charges Into Top Berth

Gorge Hotel took over sole possession of first place in the Victoria Senior Amateur Baseball League by winning both ends of a doubleheader, 6-1 and 5-3, against Greaves Movers Sunday at Lambrick Park.

With the twin win Gorge moved one and one-half games ahead of runner-up Farmer Construction.

Rick Cook picked up his seventh victory in eight pitching starts to lead Gorge in the opener, striking out seven batters, issuing no bases on balls and allowing only one earned run while scattering seven hits.

Gorge took an early 5-1 lead with five runs in the third inning. Tony Long and Gary Law drew successive walks, Gary Brooke and Dan Van Gylswyk hit singles, Mike Laffin sacrificed and Russ Holmes and Brian Meadmore finished the binge with doubles.

Brooke was the over-all leader at bat with two hits in three trips to the plate.

In the second game, Meadmore went three-for-three, including a double, and scored twice to lead Gorge in a come-from-behind effort.

Meadmore led off a three-run rally in the bottom of the sixth inning with a single, Rick Shenton followed with a walk, Law singled in both Meadmore and Shenton, and Brooke singled in Law.

	W	L	Pct.	GBL
Gorge	15	4	.789	—
Farmers	13	5	.722	1½
Capital	9	10	.474	6
Greaves	7	13	.350	8½
Dairy Queen	3	15	.167	11½

Gorge 005 000 1— 6 8 2
Greaves 100 000 0— 1 7 1

Rick Cook 7-1 and Russ Holmes; Lorne Halme 3-4 and Randy Johnson.

Second game:
Greaves 012 000 0— 3 9 1
Gorge 100 103 x— 5 8 1

Dan Beveridge 6-1 and Joe Cardle; Rick Shenton 5-3 and Dan Van-Gylswyk, Holmes (5).

Oak Bay Steps Into Fifth Spot

Oak Bay vaulted into fifth place in the Victoria and District Cricket Association by earning a win and a draw in two matches at the weekend.

Oak Bay dropped Cowichan by eight wickets in a Sunday match at Windsor Park after playing to a draw with Albion on the same pitch Saturday.

In other league matches, Incogs downed Nanaimo by 108 runs in a Sunday match at the Hub City and Alcos defeated Castaways by 41 runs Saturday at Beacon Hill Park.

Saanich defeated a Junior XI by 52 runs in a 40-overs match Sunday at UVic.

Cowichan was all out for 125 and Oak Bay, sparked by the batting of Tim Brierley (64, not out) and Tom Hayes (60, not out) ran up 130 for two wickets.

Oak Bay batted first and scored 129 Saturday, but Albion batters held on to post 65 for seven and earn the draw.

Dave Gladders (54) and John Wenman (51) set the pace as Incogs ran up 178 and Nanaimo was all out for 70. Gladders toppled five Nanaimo wickets for the loss of only 20 runs and Rob Wilson took three for 13.

Alcos reached 122 behind the batting of Trevor Bagor (42) and Peter Richardson (38) while Castaway bowlers were led by Tony Cox's four for 19 effort. Castaways were all out for 81 with Tony Quarless setting the pace at 20.

Saanich bowling paved the way after the side rolled up 106. Richard Butler led Saanich batsmen with 35 and Richard Wilson scored 24.

Then Juniors were shackled as Wilson took three for four and Peter Rowell toppled three for six.

Incogs continue to lead the league standings and are followed, in order, by Albion, Alcos, Castaways, Oak Bay, Cowichan, Saanich and Nanaimo.

RAIN HALTS TEST MATCH

LEEDS, England (Reuter) — Rain prevented play Saturday, the third day of the final cricket test between England and Pakistan.

Only six hours of cricket was played on the first two days because of the weather. Two more days remain with the score standing Pakistan 153 for three.

DOUBLE EAGLE

Diane Phillips scored a rare double eagle at Uplands Golf Club Sunday, hitting her second shot into the cup on the 390-metre sixth hole, a five-par on the women's card.

MINI
CANADA'S LOWEST PRICE CAR

ONLY $3625
PLIMLEY
ESTABLISHED 1893
1010 YATES 382-9121
6-11 (D.L. 572A)

HAVE FLOWERS IN YOUR GARDEN TODAY WITH HANGING BASKETS in full bloom. From 9.95
ALSO LARGE PLANTER BOXES 15.95
PLANTER TUBS 10.95
For the shrub border SPANISH BROOM 2.95
BLUE CEANOTHUS 2.95
POTENTILLA IN SIX COLOURS 2.95
HARDY FUCHSIA Red-Purple or Pink-White 2.95
See Our Range of Garden Ornaments and Bird Baths
OPEN 9:00 a.m. to 8:00 p.m. Sunday 9-5
PHONE 658-8812
PHONE 658-8812
Elk Lake Garden Centre
5450 PAT BAY HIGHWAY—Just Beside Elk Lake
LISTEN TO GOOD ADVICE FROM HARRY HURN
SAT. and SUN. 8:41-11:26 a.m., 1:45-3:36 p.m. on C-FAX
6-24

Thunderbirds Take Title

KITIMAT, B.C. (CP) — Victoria Thunderbirds defeated Port Edwards Blues 1-0 Sunday to capture the all native provincial men's soccer championship.

Hazelton placed third and Duncan United was fourth in the three-day double knockout series featuring 10 teams.

STOCK CAR SERIES DISRUPTED BY RAIN

MONROE, Wash. — Rain forced postponement of the Evergreen 100 division of the Winston Grand National stock car race series here Sunday and the racers were set to try again today.

On Friday, Ron Eaton of Tacoma captured the Langley 100 by taking over from Bill Schmitt of Reading, Calif., on the 22nd lap and going on from there to victory.

Schmitt was second and Jim Insolo of Mission Hills, third. Insolo won the Victoria 100 last Wednesday.

Rick O'Dell was the top-placed Victoria driver. He was sixth.

George Stuart of Campbell River was seventh. A flat tire forced Roy Smith of Victoria to a 16th-place finish.

Tom Cino sells Premium Ex-Lease Vehicles
1975 Chrysler Imperial SUNROOF, LOADED
1975 Chrysler Cordoba AIR COND., LOADED
1977 Ram Charger Wagon 4x4, AUTOMATIC
1977 Honda Accord HATCHBACK, AUTOMATIC
idealease
Ensign Lease Ltd.
CHRYSLER LEASING SYSTEM
1855 QUADRA AT CALEDONIA 386-2411
7-1

If you're planning a garage sale, there's no better time than NOW! There's no better day than today to make your plans. Put those no longer used items around your home to good use. Turn them into cash with a fast-acting, low-cost Classified Ad.
The Daily Colonist Victoria Times
CLASSIFIED ADVERTISING
386-2121
Mon.-Fri., 8 a.m.-6 p.m. Saturday, 8 a.m.-5:30 p.m.

PEDROZA RETAINS TITLE WITH TKO

PANAMA CITY, Panama (AP) — Eusebio Pedroza of Panama retained his World Boxing Association featherweight title in his first defence against Ernesto Herrera of Mexico with a 12th-round technical knockout Sunday.

Referee Carlos Berrocal stopped the fight after two minutes, 58 seconds of the round.

Pedroza, 126, dominated the fight. Herrera, 125¾, was knocked down for a mandatory eight count in the fourth round after a combination of lefts and rights.

Herrera, ranked sixth by both the WBC and WBA, lost for only the sixth time in 45 matches.

Rogers Tops Wet Western

OAK BROOK, Ill. (AP) — Nagging rains that dripped intermittently on the Western Open golf tournament for two days turned into a deluge, washing away the final round scheduled for Sunday.

The 18-hole windup was pushed back until today when the forecast called for mostly sunny skies and lower humidity. The 80 golfers remaining in the $225,000 tournament are scheduled to tee off at the same times that they would have Sunday.

Bill Rogers, the third-round leader at six-under-par 210 was in one of the last groups to start along with Hale Irwin, who was tied for second with Mac McLendon, two strokes off the pace. McLendon and Bob Gilder were at 213.

Night-long showers that continued well into the daylight hours turned the course into a sodden field.

The start of Friday's second round was delayed 90 minutes by a thunderstorm. Lightning forced a 25-minute suspension at mid-morning and play was stopped again for 59 minutes at mid-afternoon and finally was halted for good at 8:24 p.m.

Fourteen players who were on the course Friday night completed their rounds Saturday morning after a half-hour rain delay. The third round began 15 minutes late and was suspended again for 20 minutes by a late morning rain.

Six other rounds on this year's PGA tour have been rained out and contenders for the Western title have won three of those tournaments.

Rogers won the Bob Hope Classic by two strokes after flood conditions brought about postponement of the third round. McLendon captured the Florida Citrus Open after a second-round rainout. And Western defending champion Tom Watson, who was tied with Phil Hancock, Graham Marsh and Craig Stadler at 214, won the Bing Crosby event on a Monday after the first round was rained out.

Dave Barr of Kelowna was at 218, eight shots off the lead, while Jim Nelford of Burnaby was at 219.

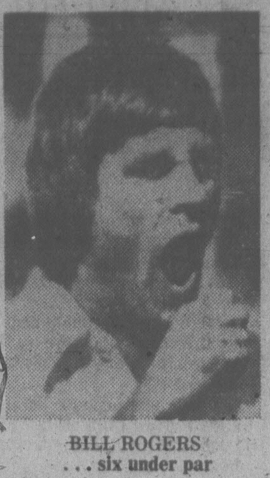

BILL ROGERS
. . . six under par

Bill Rogers	70-71-69—210
Hale Irwin	71-70-71—212
Mac McLendon	75-69-68—212
Bob Gilder	68-75-70—213
Phil Hancock	70-74-70—214
Graham Marsh	71-73-70—214
Craig Stadler	69-73-72—214
Tom Watson	71-69-74—214
Bob Byman	72-72-71—215
Rex Caldwell	72-73-70—215
Bill Calfee	73-72-70—215
Charles Coody	72-70-73—215
Tom Kite	72-72-71—215
Allen Miller	68-74-73—215
Wally Armstrong	71-71-74—216
Andy Bean	70-71-75—216
George Burns	74-72-70—216
Terry Diehl	72-71-73—216
Don January	70-75-71—216
Tom Simpson	74-71-71—216
Lanny Wadkins	74-71-71—216
Dave Barr, Kelowna, B.C.	71-73-74—218
Jim Nelford, Burnaby, B.C.	71-78-70—219

Oldtimers Play Even

There was no winner Friday at Esquimalt Sports Centre as former lacrosse players with Victoria Shamrocks and Nanaimo Timbermen clashed in an oldtimers game. Neither was there a loser.

The wheeze-and-groan matchup finished in an 8-8 deadlock before about 750 spectators after the Nanaimo veterans finally found enough energy to rally from 3-1 and 5-3 deficits following the first two periods and pull even with the fading Shamrocks.

Tom Collett and Tom Black each notched two tallies for the Rocks, who also got goals from Al Gill, Ed Longpre, Tom Wyatt and Ed Kowalyk.

Don Sherry, Ken Alexander and Ted Liebich were two-goal men for the T-Men as clubmates Rod Beamish and Earl Stevens each counted once.

Barry Forbes, who played the first two periods, and George Grover combined effectively to make 59 saves in the Victoria nets while Nanaimo goalie Ed Hayes was going all the way for a 38-save performance.

Western Lacrosse Association commissioner Roy Burton and Arnie Ferguson, playing-coach of the first Shamrock team, refereed the contest.

World 400 Metre Record

LEIPZIG, East Germany (Reuter) — Marita Koch of East Germany set a world record of 49.19 seconds in the women's 400 metres Sunday. Koch, who also holds the world mark of 22.06 seconds for 200 metres, shaved a tenth of a second off the two-year-old 400 standard of Irina Szewinska of Poland.

ALF BECKER'S CHAIN SAWS
2981 Tillicum Rd.
384-6414

Blalock Leads By a Stroke

NOBLESVILLE, Ind. (AP) — Veteran Jane Blalock birdied the 17th hole twice Sunday for a one-stroke advantage with a three-under-par 141 after two rounds in a rain-plagued $75,000 Ladies Professional Golf Association tournament.

Jerilyn Britz and Joyce Kazmierski were one stroke back at 142. Britz, winless since joining the tour in 1974, had a round of 35-35 on the 6,044-yard Harbour Trees Golf Course. Kazmierski, who hasn't won since joining the tour in 1968, had a 38-34.

Donna Caponi Young, playing with four stitches in her left thumb after cutting it earlier in the day while opening a can, had a 70 on her second round and was tied with Amy Alcott and Jan Stephenson at 143.

Nancy Lopez, the leading money winner on the tour, birdied her final three holes and was tied with Janet Coles and Sandra Palmer at even 144.

"I think this is the longest two rounds of anyone's career," said the 32-year-old Blalock, who had to play four holes of her opening round Sunday after rain plagued the golfers Saturday. The Saturday rain halted action for nearly 4½ hours and 24 golfers were still out on the course when darkness set in.

"I kind of struggled in," said the leader, who played her final hole in a heavy downpour. "My legs were kind of rubbery. I might have bogeyed that last hole anyway, but that rain certainly didn't help."

Blalock shot a par-72 in her second round to go with her 69 in the opening round. She finished that round strongly, with two birdies.

Blalock, seeking her 20th career victory, had three bogeys and three birdies on her second round.

Sandra Burns, who shared the lead after the opening round, had trouble mid-way through her second round and fell to one-over-par 145, with a 76. She was tied with Marlene Floyd and JoAnne Carner.

Defending champion Judy Rankin was at 147. Mary Mills, who also shared the first-round lead, fell to 148, with a 79.

Jocelyne Bourassa of Shawinigan, Que., missed the cut with a second-round 88 for 164.

Jane Blalock	69-72—141
Jerilyn Britz	72-70—142
Joyce Kazmierski	70-72—142
Donna Young	73-70—143
Amy Alcott	73-70—143
Jan Stephenson	72-71—143
Janet Coles	75-69—144
Nancy Lopez	73-71—144
Sandra Palmer	73-71—144
Marlene Floyd	72-73—145
Sandra Burns	69-76—145
JoAnne Carner	73-72—145
Marlene Hagge	73-73—146
Mary Dwyer	73-73—146
Karolyn Kertzman	71-75—146
Laura Baugh	70-76—146
Judy Rankin	74-73—147
Janet Anderson	72-73—147
Peggy Conley	74-73—147
Lily Wu	74-73—147
Debbie Austin	72-75—147
Jenny Smith	73-74—147
Jocelyne Bourassa, Shawinigan, Que.	76-88—164

Paddle Your Way To Games

A canoe-off to determine the Vancouver Island canoeing team for the B.C. Summer Games will be held at Ladysmith on July 9.

The Island zone can send a 12-member team to the Games. Elimination events will start at 10 a.m..

The Island team make-up for the Summer Games includes two junior teams, 17 or under as of Aug. 17. These teams may be girls, or boys, or mixed. There will be one women's open team, two men's open teams and one mixed open team.

Paddlers may enter only one event.

The B.C. Summer Games will be held at Penticton, Aug. 17 and 18.

Further information may be obtained from Doug Collis, 3114 Woodburn Ave. Phone 592-2309.

CRAIG RAMSAY IN FOLD

BUFFALO (AP) — Craig Ramsay, left winger for Buffalo Sabres, has signed a multi-year contact with the National Hockey League team.

Two Share Lead In Quebec Open

VICTORIAVILLE, Que. (CP) — A slender, bushy-haired Californian and compactly-built Quebecer share the lead going into today's final round of the 36-hole Quebec Open golf championship over the 6,750-yard, par-72, Victoriaville Golf Club course.

But while they may be miles apart in hometowns and ambitions, Greg Hetzer of Long Beach, Calif., and Serge Thivierge of Laval-sur-le-Lac, Que., carded almost identical five-under-par 67s in the opening round Sunday.

They held a two-stroke lead over professionals Dave Ross of Candiac, Que., and Andrew Phillips of Montreal, along with former Quebec amateur champion, Pierre Archambault.

Thivierge, 22, playing in his fifth professional tournament this year is the defending Canadian and Quebec assistant professional champion.

Hetzer, 27, is playing in only his third pro tournament, but unlike Thivierge who has not expressed any ardent ambition to become a touring pro, the Californian is shooting for a Professional Golfers' Association tournament card later this year. He failed the PGA test last season.

Archambault said he was brushing up on his game in separation for the Canadian Amateur which will be played on the Laval course later this summer.

Hetzer and Thivierge both had the same type of cards—one bogey, six birdies and 11 pars. Both had three-putts for their bogeys with Hetzer going over par on the fourth hole, while Thivierge had the same misfortune on the sixth.

Formerly worth $20,000, this year's Quebec event offers total prize money of $10,000 because the tobacco company which previously sponsored the event has dropped out.

Terry Rejected By Appeal Court

VANCOUVER (CP) — Former Pacific National Exhibition president Capt. Harry Terry has been turned down in his latest bid to obtain a building permit for a quarter horse racetrack in Surrey.

Last November, the B.C. Supreme Court upheld Surrey council's refusal to grant Terry a permit for construction of racing facilities on his land, which was zoned for agricultural use.

Terry appealed that decision but on Tuesday the B.C. Court of Appeal upheld the earlier ruling by concluding that approval of any project by the B.C. Agricultural Land Commission "is not intended to invalidate or suspend" a municipality's zoning or designated land use contained in an official community plan.

Colwood Trims Uplands' Lead

Royal Colwood and Glen Meadows have moved into position to shoot for first place when play resumes Friday in the Vancouver Island Seniors' Golf League.

Colwood contestants moved within one and one-half points of the lead last Friday when they clipped the front-running Uplands squad 4½-1½ at Colwood and the Glen Meadows gang moved up to three points from the top berth by bouncing Victoria 4-2 at the Meadows.

In Friday's other match, Gorge Vale lost 4-2 at Cedar Hill.

* * *

Team Standings

Uplands, 20 points; Royal Colwood, 18½; Glen Meadows, 17; Victoria, 13½; Gorge Vale, 11½; Cedar Hill, 9½.

Friday's Results

GORGE VALE 2, CEDAR HILL 4

Harvey Anderson lost to Lionel Miller 3 and 2; Fred Barnes halved with Ron McInnes. Cedar Hill won best ball.

Bob Oswald halved with Cliff Soberg; Jack Anderson won over Tom Halkett 2 and 1. Cedar Hill won best ball.

UPLANDS 1½, ROYAL COLWOOD 4½

Bill Broome lost to Fred Cowan; Doug Peden halved with Jack McDiarmid. Colwood won best ball.

Chet Neilson lost to Mickey Bartkow 4 and 3; Rip Reprasse defeated Art Bryant 1 up. Colwood won best ball.

VICTORIA 2, GLEN MEADOWS 4

Brian Hunnings defeated George Sherriff 5 and 4; George Bigelow lost to Ron Shearer 2 and 1. Victoria won best ball.

Bill Thompson lost to Jim Richards 3 and 2; B. Jernberg lost to Terry Whittaker 5 and 4. Glen Meadows won best ball.

Pampas Host Takes 'Cap

VANCOUVER (CP) -- Pampas Host came off the pace Saturday to win the $16,500-added Dominion Day Handicap over 1 1-8 miles at Exhibition Park.

The winner covered the 1 1-8 miles on a fast track in 1:51 3-5. Trustwood was second and Two Bowls of Rice finished third.

MINI
CANADA'S LOWEST PRICE CAR

ONLY $3625
PLIMLEY
ESTABLISHED 1893
1010 YATES 382-9121
(D.L. 572A)

GRANITE
INDUSTRIES LTD. serving all of Vancouver Island
DOUBLE SEALED INSULATED GLASS KEEPS OUT MOISTURE, KEEPS IN HEAT . . .
CONVERT or replace your existing single pane windows NOW
with double glazed units and remember that only the Two-Seal Sealing System carries the extended guarantee of 10 years — twice as long as the industry standard for the one-seal units.
1. Anodized aluminum spacer
2. Primary seal with extremely low permeability
3. Float glass
4. Air Space
5. Moisture removing desiccant
6. Secondary seal and band
We have the answer for all your storm window needs

516 WILLIAM GRANITE IND. LTD. 384-4148

477-5113
Kmart Automotive
Prices Effective 'til Saturday, July 8th. While Quantities Last. We reserve the right to limit quantities.

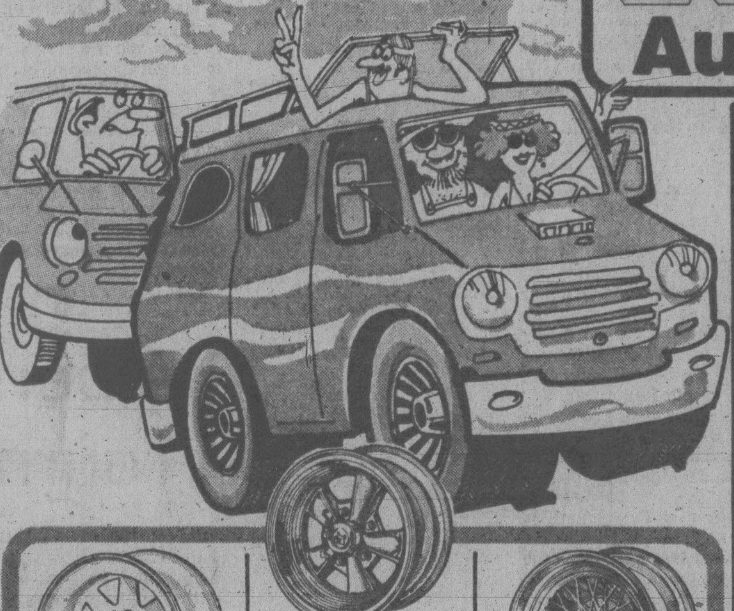

FOX WHITE HUNTER MAG WHEELS
Gives uniform load distribution, precision aligned and welded. Fits most disc brakes.
15x7 K mart Reg. List Price 43.97 K mart Special Price 35.97
15x8 K mart Reg. List Price 45.97 K mart Special Price 37.77

SILVER FOX MAG WHEELS
Precision aligned and welded. Fits most disc brakes.
14x6 K mart Reg. List Price 69.97 K mart Special Price 61.97
14x7 K mart Reg. List Price 76.97 K mart Special Price 67.97
14x8 K mart Reg. List Price 79.97 K mart Special Price 70.97
15x7 K mart Reg. List Price 83.97 K mart Special Price 71.97
15x8 K mart Reg. List Price 87.97 K mart Special Price 75.97

FOX WIRE BASKET
Triple Chrome plated 360° coined centre. Precision aligned and welded. Fits most disc brakes.
14x6 K mart Reg. List Price 69.97 K mart Special Price 57.97
15x7 K mart Reg. List Price 73.97 K mart Special Price 61.97

KM 200 VAN/LIGHT TRUCK RIB TIRES
Take advantage of this special deal on KM 200 Nylon tubeless rib tires! Guaranteed against defects in materials and workmanship. Road hazard insured.
670/15 K mart Reg. List Price 39.99 K mart Special Price 36.77
700/15 K mart Reg. List Price 42.77 K mart Special Price 39.77
750/16 K mart Reg. List Price 57.77 K mart Special Price 54.77
800/16.5 K mart Reg. List Price 60.77 K mart Special Price 56.77
875/16.5 K mart Reg. List Price 64.77 K mart Special Price 60.77

KM 200 VAN/LIGHT TRUCK TRACTION TIRES
KM 200 Van/Light Truck Nylon tubeless traction tires. Feature lug treads for extra traction. Guaranteed against defects in materials and workmanship. Road hazard insured.
670/15 K mart Reg. List Price 45.77 K mart Special Price 41.77
700/15 K mart Reg. List Price 48.77 K mart Special Price 44.77
800/16.5 K mart Reg. List Price 61.77 K mart Special Price 57.77
875/16.5 K mart Reg. List Price 68.77
750/16 K mart Reg. List Price 67.77 K mart Special Price 63.77

VALVOLINE MOTOR OIL
10w40 multi-grade motor oil. Gallon size.
K MART SPECIAL PRICE .... gal. 3.87

CAR VACUUM CLEANER
High powered motor. 12 Volt. K mart Reg. Price 11.57 each.
K MART SPECIAL PRICE .... ea. 8.88

CAR CONSOLES
Keeps car interior neat, clean and organized. K mart Reg. Price 5.77 each.
K MART SPECIAL PRICE .... ea. 2.99

TEST AND TUNE-UP SET
- Timing Light
- Tach-Dwell and Compression Tester
- Vacuum and Fuel Pump Tester
- Remote Starter Switch
K mart Reg. Price 77.77 set
K MART SPECIAL PRICE 39.00 set

LO-MOUNT VAN/TRUCK MIRROR
Fits all makes and models. K mart Reg. Price 13.29 each.
K MART SPECIAL PRICE ...... ea. 9.99

DIXCO WIDE SWEEP AMP GAUGE
K mart Reg. Price 14.47 each
K MART SPECIAL PRICE .... ea. 9.99

BATTERY BOOSTER CABLE
30 ft. x 4 ft. Extra heavy duty. K mart Reg. Price 19.97 each.
K MART SPECIAL PRICE .... ea. 9.99

UNIVERSITY HEIGHTS SHOPPING CENTRE, 3986 SHELBOURNE, VICTORIA, B.C.
7-3x

Nitely Nicety from PIZZA PIEMAN
MONDAY
INDIVIDUAL NIGHT
4 p.m. 'til closing
Individual Night features a small 9" pizza with your choice of any 3 toppings — Be an individual and have your very own Pizza. Bring the whole gang and you can all be individuals with your very own Pizza.
ONLY $1.95
(Sit-in or Pick-up only)
Sit-in or Pick-up Only at all PIZZA PIEMAN locations

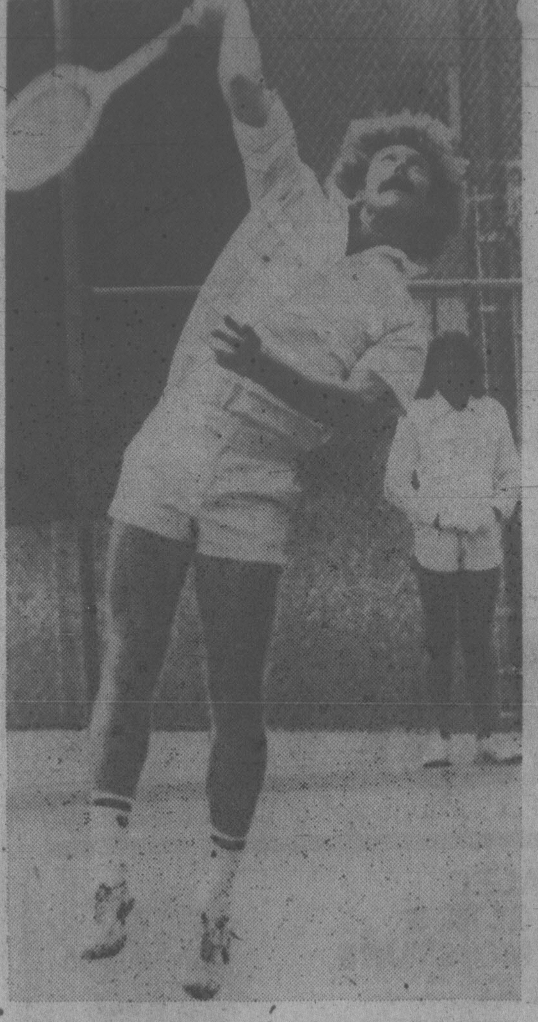

BIG EFFORT on service wasn't enough for Californian Bruce Kleege Sunday in B.C. Open tennis tournament at Racquet Club of Victoria. Kleege was subdued easily by Australian Bill Lloyd in men's singles final. (Times photo by Irving Strickland)

ZENDA LIESS AND BILL LLOYD CAPTURE SINGLES TITLES

Winners Romp in All Finals

By MAX LOW
Times Staff

First person I spotted a week ago when I wandered into the Racquet Club of Victoria was Ian Brady.

You remember Ian, don't you? He was the former pro out at the Island Indoor Tennis Club in Central Saanich and the top-ranked player on Vancouver Island.

Now a pro at a club in Calgary, Ian had just failed to qualify after winning two rounds and losing the third to American Doug King.

"Who's going to win the men's singles in the 80th B.C. Open?" I asked.

A big grin spread across his face.

"Bill Lloyd is such a heavy in this contest," Ian said, "there is no one one else in the race."

That's just because he and Lloyd were Australians, I suggested to Brady. He was biased, I told him.

But the smile faded from my face over the weekend when Lloyd ousted the last Canadian from the tourney, young John Picken of Burnaby, 7-6, 6-1, in the semi-finals and then trounced American Bruce Kleege of the San Diego suburb of La Jola in California, 6-2, 6-1, in Sunday's final.

If that was disappointing as a spectacle, each of the other three finals was even worse.

Top-seeded Zenda Liess, an 18-year-old who was born in New York of German ancestry but now gives her address as Daytona Beach, Florida, disposed of Alida Spex, a transplanted Cuban now living in the States, 6-3, 6-1, in the women's singles final of the 80th B.C. Open, for the first time this summer a part of the new Challengers Circuit, which ends in Montreal Aug.2 to 6.

The tall, grafeful Cuban displayed the most beautiful strokes but showed an inability to change her game in the face of a much more varied and clever attack from Miss Liess.

For much of the game both players were content to stay on the baseline and the top seed, who is currently ranked 39th in the world, remained in control with her devastating two-handed backhand.

Only once — early in the second set — did the champion appear upset. She questioned a couple of line calls and on the second query told the crowd:

"God, these people are blind!"

She appealed to umpire Nancy Hill and asked her if she saw the ball.

It was good, Nancy told her.

"Everything's good," Miss Liess retorted but that didn't stop her from carrying on for a service break and the second set.

For a finals-day crowd longing for a battle, things got rapidly worse.

Lise Senn of Toronto and Dorte Ekner of Denmark, after their brilliant upset over top-seeds Liess and Bunny Smith of the U.S. in the semi-finals, bowed out anything but gracefully, 6-1, 6-2, to Australian Jenny Gardiner and American Lilli Bell in the women's doubles final.

Then, in the last match of the week-long tournament, chances of a host title on this, the day after Canada Day, died when young Vancouver player Robert Bettauer and Dave Segal his young, former- South African partner who now plays out of Canada and attends college in Texas, went down, 6-4, 6-4, to Americans Kleege and Joe Garcia in the men's doubles final.

Players move on from here to the Prairie Open in Calgary July 3 to 9, the Ontario Open July 9 to 16, the Quebec Open July 16 to 23, the Atlantic Open July 23 to July 30 and wind up with the Masters in Montreal Aug. 2 to 6.

MEN'S SINGLES

Quarter-finals — Bill Lloyd (Australia) defeated Guy Fritz (U.S.), 7-6, 6-1; John Picken (Burnaby) defeated Rocky Maguire (U.S.) 3-6, 6-4, 6-4; Alvin Gardiner (Australia) defeated Lars Elvstrom (Denmark), 6-4, 6-6-3; Bruce Kleege (U.S.) defeated Jorge Andrew (Venezuela) 3-6, 7-5, 6-3.

Semi-finals — Lloyd defeated Picken, 7-6, 6-1; Kleege defeated Gardiner, 6-2, 6-4.

Final — Lloyd defeated Kleege, 6-2, 6-1.

WOMEN'S SINGLES

Semi-finals — Zenda Liess (USA) defeated Kate Brasher (England), 6-1, 6-3; Alida Spex (USA) defeated Lise Senn (Toronto) 6-2, 6-0.

Final — Liess defeated Spex, 6-3, 6-1.

WOMEN'S DOUBLES

Semi-finals — Dorte Ekner (Denmark) and Lise Senn (Toronto) defeated Zenda Liess (USA) and Bunny Smith (USA), 3-6, 6-4, 6-3; Jenny Gardiner (Australia) and Lilli Bell (USA) defeated Kate Glancy (England) and Marlee Buehler (USA), 7-6, 2-6, 6-2.

Final — Gardiner and Bell defeated Ekner and Senn, 6-1, 6-2.

MEN'S DOUBLES

Semi-finals — Rob Bettauer (Canada) and Dave Segal (Canada) defeated Lars Elvstrom (Denmark) and Don McCormick, 7-5, 4-6, 6-4; Bruce Kleege (USA) and Joe Garcia (USA) defeated Chip Fisher (USA) and John Eagleton (USA), 6-4, 7-6.

Final — Kleege and Garcia defeated Bettauer and Segal, 6-4, 6-4.

Chris and Billie Jean Heading for Collision

WIMBLEDON, England (AP) — Top-seeded Chris Evert and veteran No. 5 seed Billie Jean King, both of the United States, scored impressive victories at Wimbledon today and headed for a quarter-final collision in the world's most famous tennis tournament.

King reached the last eight when she beat 15th-seeded Sue Barker of Britain 6-2, 6-2 in a one-hour match. Evert took 70 minutes to turn back 10th-seeded Kerry Reid of Australia 6-3, 6-4.

Top men's seed Bjorn Borg of Sweden, trying for his third successive Wimbledon title, took just over 1½ hours to sweep past unseeded Australian Geoff Masters 6-2, 6-4, 8-6.

Both No. 2 seeds also won today. Czechoslovakian Martina Navratilova was a 6-1, 6-3 winner over No. 9 Tracy Austin and American Jimmy Connors defeated Australian No. 14 seed John Alexander 6-2, 6-2, 6-4.

In today's other women's matches, No. 3 seed Evonne Goolagong of Australia defeated Regina Marsikova of Czechoslovakia 6-2, 6-1; defending women's champion and No. 4 seed Virginia Wade of Britain struggled to turn back Ruta Gerulaitis, Vitas' 22-year-old sister, 7-5, 6-4; No. 14 seed Virginia Ruzici of Romania upset sixth-seeded Betty Stove of the Netherlands 5-7, 6-4, 6-3; No. 13 Mima Jausovec of Yugoslavia surprised No. 7 Wendy Turnbull of Australia 8-6, 4-6, 6-3, and No. 12 Marise Kruger of South Africa beat No. 8 Dianne Fromholtz 4-6, 6-4, 6-3.

In Tuesday's other women's quarter-finals, Goolagong will oppose Kruger, Wade will play Jausovec and Rucizi will face Navratilova.

King, volleying with all her old verve and accuracy, was never in danger. Her serving was not up to its usual standard, but it was still too good for Barker, who only managed to pick up one break in the first set and two in the second.

Evert raced to a 3-0 lead in the first set but allowed Reid to fight back to 3-3. The lapse didn't last long, though. Evert held her own service, broke Reid again, then held her serve again for the first set.

Connors played numerous careless shots against Alexander but, with a consistently brilliant backhand, allowed only one service break in his match.

BILLIE JEAN KING
. . . gains quarter-finals

* * *

SATURDAY
Women's Singles
Third Round

Sue Barker, Britain, def. Pam Shriver, U.S., 2-6, 8-6, 7-5.
Betty Stove, Netherlands, def. Francoise Durr, France, 6-3, 6-2.
Evonne Goolagong, Australia, def. Janet Newberry, U.S., 6-4, 6-3.
Kerry Reid, Australia, def. Helle Viragh, Denmark, 6-0, 6-4.
Marise Kruger, South Africa, def. Ilana Kloss, South Africa, 6-4, 6-4.
Ruta Gerulaitis, U.S., def. Marita Redondo, U.S., 6-0, 6-2.
Billie Jean King, U.S., def. Renata Tomanova, Czechoslovakia, 4-6, 6-3, 6-3.
Virginia Wade, Britain, def. Yvonne Vermaak, South Africa, 6-4, 4-6, 75.
Wendy Turnbull, Australia, def. Carrie Meyer, U.S., 6-2, 8-6.
Dianne Fromholtz, Australia, def. Terry Holladay, U.S., 3-6, 6-2, 7-5.
Chris Evert, U.S., def. Laura Dupont, U.S., 6-1, 4-6, 6-0.
Regina Marsikova, Czechoslovakia, def. Kathy May, U.S., 4-6, 6-2, 13-11.
Virginia Ruzici, Romania, def. Brigitte Cuypers, South Africa, 8-6, 6-4.
Mima Jausovec, Yugoslavia, def. Michele Tyler, Britain, 2-6, 6-2, 6-3.
Martina Navratilova, U.S., def. Barbara Jordan, U.S., 3-6, 6-1, 6-4.
Tracy Austin, U.S., beat Barbara Hallquist, U.S., 6-3, 6-3.

Men's Singles
Third Round

Roscoe Tanner, U.S., def. Fred McNair, U.S., 6-4, 6-2, 6-2.
Brian Gottfried, U.S., def. Allan Stone, Australia, 6-8, 9-7, 6-2, 6-1.
Sandy Mayer, U.S., def. Marty Riessen, U.S., 8-6, 7-5, 6-3.
Wojtek Fibak, Poland, def. Terry Moor, U.S., 6-1, 4-6, 7-5, 9-7.
Ilie Nastase, Romania, def. Tom Gullikson, U.S., 6-4, 6-3, 1-6, 6-3.
John Alexander, Australia, def. Bob Hewitt, South Africa, 8-6 retired.
Bjorn Borg, Sweden, def. Jaime Fillol, Chile, 6-4, 6-2, 6-8, 6-4.
Hank Pfister, U.S. def. Nick Saviano, U.S., 9-7, 8-9, 6-2, 6-2.
Tim Gullikson, U.S., def. Billy Martin, U.S., 6-3, 9-7, 7-5.
Jimmy Connors, U.S., def. Tom Gorman, U.S., 6-4, 8-6, 8-9, 6-3.
Geoff Masters, Australia, def. Frew McMillan, South Africa, 8-6, 7-5, 6-3.

Scott Takes 1,500, Campbell the 800

RICHMOND, B.C. (CP) — Patty Loverock and Zvonko Stankovic of Vancouver Olympic Club and Greg Saxon of Trail, B.C., emerged as double winners Saturday and Sunday at the British Columbia senior track and field championships at Minoru Park.

All three will be part of B.C.'s 31-member team competing at the national championships this weekend in Montreal. The nationals is also the first of two selection meets for the Commonwealth Games at Edmonton in August. The second week of trials is July 15-16 at Edmonton. Other team members were not announced.

Loverock won the women's 100-metre sprint in 11.6 seconds and took the 200-metre in 24. Stankovic captured the men's 200 in 21.7 seconds and the 400 in 47.

Meanwhile, Saxon topped the men's 3,000 steeplechase in nine minutes, 5.6 seconds Saturday and won the gruelling 5,000 metres Sunday in 14:28.2.

Zoltan Durgo of Richmond set a B.C. junior record—the meet's only record—with a throw of 41.36 metres in the men's discus event. Zenon Smeichowski of Vancouver won the event with a throw of 44.60.

Ann Mackie-Morelli of Richmond Kajaks won the women's 400-metre event in 54.7 seconds, while Debbie Campbell of Victoria Mercuries topped the 800 in 2:08.2. Debbie Scott of Esquimalt won the 1,500 in 4:19.5, while Ann Webster of Surrey's South Fraser Club won the women's 3,000 in 9:51.9.

Murray Delorme of Vancouver won the men's 100 metres in 11 seconds and Peter Favell, also of the Olympic Club, topped the men's 1,500 in 3:49.4.

In field events, Scott Neilson of New Westminster—the Canadian record holder—won the hammer with a throw of 69.44 metres.

John Beers of Vancouver won the men's high jump with a leap of 2.05 metres while Scarlet VandenBos of Richmond won the women's high jump in 1.75.

Campbell was second in the 400 metres in 54.9 and Judy Tobacco third in 55.6.

Scott was second in the 800m in 2:08.9. Wendy Davies of VTC was second in the 400m hurdles in 61.3; Gail Gummer of Esquimalt second in the 100m in 14.8 and third in the 200m in 24.8; Cheryl Noble of Mercuries fourth in 100m in 12.5 and fourth in 200m in 25 flat; Leanne Hemtstreet of VTC third in the discus with 25.44 and Debbie O'Connor of Esquimalt third in the 3,000m steeplechase in 10:10.8.

Brent Fougner of VTC was first in the triple jump with 15.06; Mark Nyhoff of VTC second in the high jump at 2m even; Brian Blamey of Mercuries second in 3,000m steeplechase in 9:33.4; Tony Theriault of Esquimalt third in the 3,000m steeplechase in 9:42.6; Raul Estrada of VTC second in the pole vault at 4.87; Frank Marlatt of Esquimalt third in 200m in 22.3 and third in the 100m in 11.3; Harold Wellers of VTC third in the hammer throw at 53.54; Craig Taylor of Esquimalt third in the long jump at 6.71; and the Esquimalt 4x100 relay team was second to Kajaks (42.9) in 43.6.

In the Masters Division, Rafe Melendez-Duke of the Flying Y won the 100m in 12.1 and the 200m in 25.4. Roger Ruth, unattached, won the long jump at 5.38 and the pole vault at 3.66. Gerard Dumas of VTC was second in the pole vault. Garth Ball of the "Y" was second in the 400m in 57.9, second in the 800m in 2:10.5 and third in the 1,500m in 4:33. Jack Carson, competing in the over-50 division, was first in the pentathlon with 1,330 points, first in the 800m in 2:18.9 and first in the high jump at 1.35 metres.

Former Victorian Penny May did well in the women's pentathlon with a first in the long jump, a second in the high jump, a third in the 100m hurdles and a sixth in the high jump.

Moretti Winner; Mussels Break Out

HOQUIAM, Wash. — Mike Carey cracked a home run in the first inning to launch a 17-hit Victoria attack as the Mussels snapped the Grays Harbor Loggers' five-game winning streak with a 10-4 Northwest Baseball League victory.

The Mussels broke the contest open with a four-run sixth inning highlighted by doubles by Carey, Doug Morganti and Vito Lucarrelli.

Roy Moretti, a 19-year-old reliever and a native of Victoria, got his second victory in as many decisions as he pitched one-hit ball over the final 5 2-3 innings, retiring 15 of the last 16 batters he faced.

On Saturday, Grays Harbor collected only four hits, but one was a two-run homer by Jim Gattis which helped them to a 5-4 victory over the Mussels.

The Loggers used three walks and an infield error in the eighth inning to score the winning run.

John Harness collected the victory while Frank Lucarelli took the loss.

Vito Lucarelli had two hits for Victoria.

On Friday, Ray Sachs and Mike Rima combined for a five-hitter as the Loggers downed the Mussels 8-1.

The Loggers took advantage of two Victoria errors to score three unearned runs in the third inning. Tim Tveit's two-run triple helped pace a three-run fifth inning.

The Mussels averted a shutout in the ninth inning on three walks and Dan Ganz' sacrifice fly.

Brad Kramer, signed Friday by Grays Harbor after the Boise Buckskins cut him on what the team manager said was God's advice, suited up for the game but saw no action.

Mussels play at Walla Walla, today and Tuesday, before returning home to meet Eugene in the first of a six-game home stand Wednesday.

Victoria	101 224 000—10	17	1
Grays Harbor	200 100 010—4	7	1

Moran, Moretti (2-0) 4 and V. Lucarrelli; Demo (1-1), Rima (5), Hays (6) and Rasley. HR—Victoria, Carey. Grays Harbor, Hill. T—2:13. A—133.

Fogh Top Sailor

KIEL, West Germany (CP) — Former world champion Hans Fogh of Toronto)teered his way into the lead early and held on for victory in the decisive seventh race to win the Soling class sailing championship Saturday at the Kiel Week Regatta.

Alberni Gains Tourney Final

Port Alberni Athletics chalked up a 3-0 record en route to today's final in the Stuffy McGinnis Men's Softball League tournament during action at the weekend in Central Park.

Athletics sent the only other unbeaten team, Port Angeles Telecable, down into the losers' bracket of the double-loss elimination event with an 8-1 victory in the last game Sunday.

The Port Alberni club opened with a 3-1 win over Everett of Washington State and followed with a narrow 12-inning 4-3 decision over Victoria Athletics of the host league.

Campbell River Farwells, Everett and Port Angeles are still alive in the losers' bracket and were scheduled to meet in games earlier today for the right to face Port Alberni in the final this afternoon.

In the Sidney Men's Association tournament at Sanscha Park, Saltspring Island Salties and Tsawout are the only unbeaten teams following two days of play.

The two squads were to meet earlier today with the winner advancing to the final and the loser dropping down to face Harvey's Sporting Goods in the losers' bracket of the double-loss elimination competition.

Stuffy McGinnis

Webb and Trace 1, Ingraham Hotel 0.
Campbell River 3, Victoria Athletics 6.
Everett 1, Port Alberni 3.
Webb and Trace 5, Port Angeles 9.
Port Alberni 4, Victoria Athletics 3.
Ingraham Hotel 0, Campbell River 7.
Everett 1, Webb and Trace 0.
Everett 2, Victoria Athletics 1.
Port Alberni 8, Port Angeles 1.

SPORTS MENU

TONIGHT

SOCCER
7 p.m. — Pacific Northwest League, Vancouver Island Vistas vs. Vancouver Whitecaps Reserves, Royal Athletic Park.

BASEBALL
6:30 p.m. — Victoria Senior Amateur League, Farmer Construction vs. Capital Radiators, Lambrick Park.
6:30 p.m. — Continuation of Greater Victoria Little League championship tournament, Ambassador Park.

LACROSSE
6 and 8 p.m. — South Island Senior "B" League, Saanich Metro Honda vs. Esquimalt Universal Sheet Metal, Hampton Park Hustlers vs. Victoria Athletics, Pearkes Arena.

TUESDAY

BASEBALL
6:30 p.m. — Continuation of Greater Victoria Little League championship tournament, Ambassador Park.
6:30 p.m. — Victoria Senior Amateur League, Dairy Queen vs. Gorge Hotel, Lambrick Park.

SOFTBALL
6:45 p.m. — Stuffy McGinnis Men's League, Seaboard Construction vs. Sooke Merchants, Central Park.
6:30 p.m. — Victoria Senior Women's League, CJVI Vicettes vs. Combos, Hygrade Radio vs. Ingraham Hotel, Hyacinth Park.
6:30 p.m. — Sidney Men's Association, Tsawout vs. Brentwood, Sanscha Park.
6:45 p.m. — Macdonald Men's League, Birch Builders vs. James Bay Athletic Association, Trafalgar Legion vs. James Bay Inn, Mayfair Insurance vs. Strathcona Hotel, Macdonald Park.

Rutledge Winner

Professional Jim Rutledge of Cedar Hill Golf Club captured the Cowichan Open tournament at the weekend with a 36-hole total of 73-70—143.

Cec Ferguson of Uplands and amateur Doug Roxburgh of Vancouver, the defending champion, tied for second, one stroke behind. Ferguson had 73-71—144 and Roxburgh 70-74—144.

Both Ferguson and Roxburgh lost a chance to win when they bogeyed the last hole.

Host professional Bill Wakeham and Mike Parker, assistant pro at Victoria Club, were next with 147s.

Now That's a Lot of Salmon

By BILL WALKER
Times Staff

So you want a fish story, eh? You got one. Make that two.

What do you do when you don't think you're getting the right action on your lure. You row. Right?

Well, not really, not in today's modern world.

But Stewart Fyfe and his partner, Tom Brotherston, did use the struggle sticks Saturday off Secretary Island.

And it paid off and paid off big. For with Brotherston doing the heavy work on the oars, Fyfe hooked into a 49¼-pound chinook salmon.

It might even have weighed more because they didn't immediately weigh it in. They continued fishing.

So now what do you do when you break an oarlock and can't row any more. You start the motor. Right? Right. And that paid off too.

For the next fish that Fyfe hooked into was bigger than the first. This one weighed 50 pounds. So Fyfe tried again and wound up with a ho-hum 23-pounder.

Not bad for a day's fishing, and with a rod he had recently given his wife, Jean, as a present and which had never been used before.

For the purists, Fyfe was using wire line with 30 feet of 40-pound test nylon, 70 feet of line, two pounds of weight, a flasher, eight-foot leader, minnow teaser and anchovy.

All true. Honest.

And, oh yes, it was just three weeks earlier that the same pair was fishing in a derby in Sooke waters, and thereby hangs another tale.

Fyfe hooked into a small fish and seconds later Brotherston hit a bigger one. A doubleheader! But alas, Fyfe lost his and Brotherston's wire line broke.

But wait, what was this? Another strike on Fyfe's line? No, it was just Brotherston's wire line entangling itself around Fyfe's lure and holding. So Fyfe reeled in the fish until Brotherston could hand line about 40 feet of wire line and get his rightful catch into the boat. It was a 20-pounder.

And, oh yes, when Fyfe got that 23-pounder Saturday, Brotherston had one on at the same time, but his line broke. But no, it didn't get caught up with Fyfe's line again. That would be too much.

But in between these junkets, Brotherston was dispatched to River Inlet, the home of the big ones, in the line of duty of his job and, while there, he found time to do some fishing. And to make a ridiculous story shorter, among other sundry catches, he managed to hook into and land a 55-pounder and a pair of 40s.

Next week? Who knows?

PACIFIC NORTHWEST
SOCCER
VISTAS
VS
WHITECAP
RESERVES
TONIGHT 7 P.M.
Athletic Park
Adults $2.00
Youth & OAP $1.00

FARMER CONSTRUCTION
Juvenile Football Team
Practices July 4, 5, 6
Boys Ages 17-19 years
WINDSOR PARK, OAK BAY
595-4072 or 479-7496

SENIOR "B" LACROSSE
MONDAY, JULY 3
GEORGE PEARKES ARENA
6 P.M.
ESQUIMALT UNIVERSAL SHEET METAL
vs.
SAANICH METRO HONDA
8 P.M.
VICTORIA ATHLETIC ASSOCIATION
vs.
HAMPTON PARK HUSTLERS
Adults $1.00
O.A.P. and Children 50c

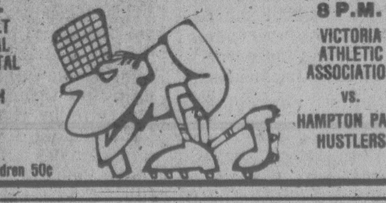

7-1

ALL STAR WRESTLING
VICTORIA
MEMORIAL ARENA
THURS., JULY 6, 8 P.M.
6-MAN TAG TEAM
GENE KINISKI & THE OUTLAW & HANSOME JOHN ANSON
vs
GUY MITCHELL & IGOR VOLKOFF & ROCK & ROLL ZUM HOFE
The Shiek vs Eric Froelich
Denny Alberts vs Jake Roberts
Goldie Rogers vs Rock & Roll Zum Hofe
Tickets on sale at ARENA BOX OFFICE
Ring $4.00 Res. $3.50 Rush $3.00
Under 12 $2.50. Rush Sold at Door Only

The Racquet Club of Victoria
RCV
Summer Hockey School
AUGUST 24 through SEPTEMBER 2nd
Ages 6 through 18 Years

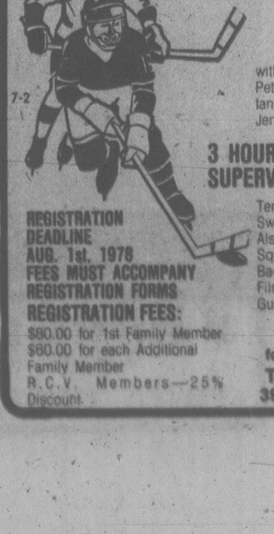

7-2
INCLUDING
3½ HOURS DAILY ICE TIME
with instructors Phil Blake, Dwayne Petland and Bill Jobson. Aided by assistants Alex Chorley, Jeff Courtnall, Wade Jensen and Eric Johnson.
3 HOURS ADDITIONAL SUPERVISED SPORTS TRAINING
Tennis Lessons with Russ Hartley
Swimming Lessons with Lindy Van Alstine
Squash/Racquetball Lessons
Badminton Lessons
Films—Educational, Hockey, Skiing
Guest Appearance by Ceasar Maniago
REGISTRATION DEADLINE AUG. 1st, 1978
FEES MUST ACCOMPANY REGISTRATION FORMS
REGISTRATION FEES:
$80.00 for 1st Family Member
$60.00 for each Additional Family Member
R.C.V. Members—25% Discount
Phone 477-1801
for information or register at
THE RACQUET CLUB
3964 GORDON HEAD RD.

Brentwood Loses In Final; Bulgarians Down Huskies

HENLEY-ON-THAMES, England — The last chance for Brentwood College to score a victory in the Princess Elizabeth Challenge Cup in the famed Henley Royal Regatta was swept aside Sunday in the final day of competition.

The plucky crew from the school at Mill Bay on Vancouver Island lost to the smooth-stroking schoolboy eight from Eton College of England by just over two boat lengths.

Meanwhile, the Bulgarian national crew, making its first appearance ever at Henley, swept to three victories in the final day, including a three-quarter-length triumph over defending champion University of Washington in the premier event, the Grand Challenge Cup.

Brentwood's heavy eight crew was made up of Stephen Duff, David Hampton, John Menefee, Tom Pankratz, Brad Schock, Robbie Sinclair, Duncan Bennett, John Turner and cox Rory Carr.

Another Brentwood boat, entered in the Wyfold Challenge Cup for coxless fours, lost its semi-final race Saturday against the London Rowing Club, which lost Sunday's final race to another English crew, the Molesey Boat Club.

On Friday, a Brentwood crew competing in the Thames Challenge Cup for eights, lost by two boat lengths to Northeastern University of the U.S.

The Washington loss, followed by the defeat of Yale University's freshmen in the final of the Ladies' Challenge Plate for women's heavyweight eights, meant that for the first time since 1963 there were no U.S. winners at this Mecca of rowing.

The Bulgarians, most of whom are soldiers with special six-month leaves for crew training, won the Grand, the Prince Philip Challenge Cup for coxed fours and the Steward's Challenge Cup, also a four man event.

Their Grand entry was unusual. The coxswain lay flat in the bow of the boat, his back to the eight-man crew, and concentrated on steering, an innovation in European rowing over the last few years but not seen before at Henley.

Racing in a strong headwind on the River Thames, Washington's varsity crew took a three-foot lead at the start, but the stronger Bulgarians pulled away in mid-course and never looked in trouble.

"They just rowed us under," said Washington coach Dick Erickson. "They had the power and experience, but we've got nothing to be ashamed of."

Yale's freshmen were surprise qualifiers for the Ladies' Plate final. The Yale crew rowed a superb semi-final Sunday morning, defeating the Lady Margaret Boat Club of Cambridge, England, by one-half length before losing the final by two-thirds of a length to Imperial College of London.

HERMAN

"Fifteen years up already?"

FINAL DAY RESULTS AT HENLEY REGATTA

HENLEY-ON-THAMES, England (AP) — Results Sunday of the final rounds of the Henley Royal Regatta:

Men's Grand Challenge
Heavyweight eights

Trakia Club, Bulgaria national team, def. University of Washington by three-quarters of a length.

Ladies' Challenge Plate
Semi-finals

Yale University freshmen def. Lady Margaret Boat Club, Cambridge, England by a half length in six minutes, 59 seconds.

Imperial College, London, def. Syracuse University freshmen-JV crew by 1¼ lengths in 6:53.

FINAL

Imperial College, London, def. Yale University freshmen by two-thirds of a length in 6:59.

Thames Challenge Cup
Eights
Semi-finals

Leander Club, England def. Potomac Boat Club, Washington, D.C., by one length in 6:52.

London Rowing Club, England, def. Kingston Rowing Club, England, by 2¼lengths in 7:01.

FINAL

London Rowing Club (British National lightweight eight) def. Leander Club, England by 2 lengths in 6:54.

Visitors' Challenge Cup
Coxless fours
FINAL

Durham University, England, def. University College and Hospital, London, by 1 1-3 lengths in 7:29.

Stewards' Challenge Cup
Coxless fours
FINAL

Trakia Club, Bulgaria national team won in a row-over after opponents withdrew.

Princess Elizabeth Challenge Cup
Schoolboy eights
FINAL

Eton College, England, def. Brentwood College School, Mill Bay, B.C., by 2¼ lengths in 7:10.

Diamond Challenge Sculls
FINAL

Tim Crooks, England, def. Hugh Matheson, England, easily in 8:25.

Wyfold Challenge Cup
Coxless fours
FINAL

Molesey Boat Club, England, def. London Rowing Club, England, by two lengths in 7:38.

Double Sculls Challenge Cup
FINAL

Mike Hart and Chris Baillieu, England, def. Martin Spencer and Bob Prentice, England, easily in 7:44.

Prince Philip Challenge Cup
Coxed fours
FINAL

Trakia Club, Bulgaria national team def. Quintin Boat Club and Marlow Rowing Club, England, easily in 7:35.

Silver Goblets and
Nickalls' Challenge Cup
Double Sculls
FINAL

Jim Clark and John Roberts, England, def. DeVeth and Uittenboogaard, the Netherlands, easily in 8:12.

Houston Situation Main WHA Topic

NEW YORK (CP) — The World Hockey Association, after being rebuffed for the second time by the National Hockey League concerning a possible mereger, will hold its annual meeting Wednesday in New York.

Heading the agenda at the three-day meeting is the question of whether or not the Houston franchise will continue in the WHA. The question of signing underage juniors will also be discussed.

The WHA's awards luncheon wll be held Thursday, as will the announcement of the all-star team.

FERGUSON TO DODGERS

CINCINNATI (AP) — Los Angeles Dodgers have obtained catcher Joe Ferguson, 31, from Houston Astros for two players to be named later.

Lakehill Pitcher Spins One-Hitter

Lakehill, Sidney and Hampton advanced following opening games at the weekend in the Greater Victoria Little League baseball championship tournament at Ambassador Park.

Robert Kutzner struck out 15 batters while pitching a one-hitter to guide Lakehill to a 4-1 decision over Beacon Hill and Steve Hodges struck out 12 while scattering five hits as Sidney dropped Gordon Head 8-5 in Saturday tussles.

Hampton earned a win by default over Triangle in the only game scheduled Sunday.

All three now face teams that received byes into the second round of the single-loss elimination tourney.

Lakehill meets Central Saanich tonight, Sidney plays National on Tuesday and Hampton tackles Oak Bay on Wednesday.

All games are at 6:30 p.m., further games are scheduled through Friday and the final is scheduled for 2 p.m. Saturday.

Vancouver Team Wins

Victoria Budgets senior A men's softball club won two games and lost three in the Seattle Peterbilt Invitational Tournament at Seattle on the weekend.

The tournament was won by Vancouver Thirsk 79 with a 4-0 victory over Seattle Peterbilt.

Budgets defeated Yakima Coca Cola 1-0 and Wenatchee Oly 3-0, and lost to Longview Boondox 4-3, Seattle B and I Sports 4-0 and Seattle Peterbilt 3-1.

Andy Konopacki pitched the 1-0 victory over Yakima and Larry Cole got the shutout over Wenatchee.

Sockers Get Socked; Whitecaps Top Aztecs

By The Canadian Press

Divisional leaders in the North American Soccer League just aren't supposed to get hammered 6-0. The trouble is nobody told New England Tea Men.

In Foxboro, the Tea Men moved into first place in the Eastern Division of the American Conference by humiliating San Diego Sockers 6-0. San Diego leads the Western Conference of the American Division by a healthy margin over California Surf.

The victory put New England three points ahead of Tampa Bay Rowdies who defeated Washington Diplomats 3-2 Saturday.

In other games Sunday, Detroit Express bombed Colorado Caribou 5-0, New York Cosmos thumped California Surf 4-1, Rochester Lancers downed Dallas Tornado 2-0, Seattle Sounders blanked Houston Hurricane 2-0 and Tulsa Roughnecks beat Chicago Sting 4-1.

Saturday, Vancouver Whitecaps stopped Los Angeles Aztecs 2-0 and Fort Lauderdale Strikers got by San Jose Earthquakes 1-0.

Bobby Campbell scored both goals for Vancouver.

The victory was the third in a row for the Whitecaps and the loss was the fourth straight for the Aztecs.

It was also the seventh shutout of the season for the Whitecaps and the seventh time this year that the Aztecs have been blanked.

Campbell broke a scoreless tie at 70:03 after taking a pass from Bob Lenarduzzi.

Campbell's second goal came at 78:57 when Alan Hinton crossed the ball to him from the corner of the goal box. Campbell headed the ball into the net past Rigby.

Laurie Abrahams and Mike Flanagan scored two goals apiece to pace the Tea Men.

"Trevor Francis is just a great player," said Colorado's coach Dan Wood after the English star scored twice in Detroit's 5-0 rout of the Caribous.

Goalie Steve Hardwick notched his seventh shutout.

Steve Hunt scored twice and Giorgio Chinaglia recorded his 24th goal of the year to lead New York.

Midfielder Joszef Horvath scored one goal and assisted on another to lead the Lancers.

Rochester coach Dragan Popovic continued to coach his team by walkie-talkie from atop the press box at Holleder Stadium after being banned from the sidelines for the remaining home games after he verbally abused an official.

Cliff Brown recorded his first NASL shutout for Seattle and Jim McAlister and Dave Butler scored three minutes apart to give the Sounders a 2-0 victory.

* * *

NASL

National Conference

Eastern Division	W	L	F	A	P
Cosmos	17	3	65	25	149
Washington	12	10	40	34	109
Rochester	10	11	32	32	92
Toronto	10	10	36	28	89
Central Division					
Tulsa	12	9	36	32	105
Minnesota	11	9	34	32	100
Dallas	11	9	33	28	98
Colorado	6	16	25	48	60
Western Division					
Portland	15	6	33	24	122
Vancouver	14	6	34	20	115
Seattle	10	11	30	29	90
Los Angeles	7	13	23	37	64

AMERICAN CONFERENCE

Eastern Division	W	L	F	A	P
New England	13	7	43	23	112
Tampa Bay	12	9	41	35	109
Fort Lauderdl	11	10	33	42	97
Philadelphia	7	13	22	39	64
Central Division					
Detroit	13	8	39	24	114
Houston	9	12	30	36	83
Memphis	6	14	29	40	63
Chicago	5	16	29	46	57
Western Division					
San Diego	12	9	42	42	110
California	10	12	26	32	84
Oakland	10	10	25	36	82
San Jose	5	15	24	40	53

(Six points awarded for a victory; one bonus point awarded for each goal scored up to a maximum of three per team per game.)

Sunday

New England 6 San Diego 0
New York 4 California 1
Detroit 5 Colorado 0
Rochester 2 Dallas 0
Tulsa 4 Chicago 1
Seattle 2 Houston 0

Saturday

Vancouver 2 Los Angeles 0
Tampa Bay 3 Washington 2
Fort Lauderdale 1 San Jose 0

Friday

Toronto 8 Oakland 2
Portland 1 Minnesota 0

LIQUOR'S NOT QUICKER!
— than we are. You see double fast when you bring us work to be copied. Photocopy or offset ... one copy or 10,000, we do it better at
IDEALETTER SERVICES LTD.
2524 Government St.
(Across from the Rosebud Bakery)
7-3x 382-9296

THE NUMBER 1 ENGINE REBUILDER
ANNOUNCES THE EXPENSION OF THEIR SERVICES, MOTOR TUNE-UPS AND A COMPLETE BRAKE SERVICE DEPARTMENT.
Offering Complete Engine Rebuilding
- Surface Grinding
- Engine Reboring
- Line Honing
- Crank Shaft Grinding
- Valve Guides and Seats
- Piston and Rod Service
- Crack Repairs
- Engine Modifications

We do a complete job to ensure a better finished product.
Our shop is equipped with the the most modern machinery to provide you with quality service at a moderate price.
SEA POWER & MACHINE LTD.
2077 AMELIA AVE., SIDNEY 656-4341
"You can see us from the highway"
7-1x

WE THOUGHT YOU SHOULD KNOW...

GERRY NEWLOVE
Master Technician

SEAN SAUVE
Service Station Manager

AL SULLIVAN
Master Technician

AIR CONDITIONING MAINTENANCE CHECK
☑ Check Freon Pressures
☑ Check and Adjust Belts
☑ Check Clutch Operation
☑ Check Summer Coolant
☑ Blow out Condensor
☑ Pressure Test Cooling System
$25.95 PLUS TAX
As above plus complete recharge and compressor oil check $39.95 PLUS TAX

POWER FLUSH FOR SPRING AND SUMMER PROTECTION
CHECK:
☑ Radiator, Water Pump
☑ Heater Core, All Hoses
☑ Complete Reverse Flush and Install
Rad Stop Leak Flushing Compound Conditioner 5 Qts. Summer Coolant
$39.95 PLUS TAX MOST CARS
1 yr. Guarantee on parts installed at time of repair
Regular $49.95

SUMMER TUNE-UP
4 CYL. $35.95
6 CYL. $42.85
8 CYL. $46.95 PLUS TAX
INCLUDES:
☑ Plugs, condenser, fuel filter, points
☑ Check choke operation
☑ Set carb to specs
☑ Service air cleaner
☑ Service battery, adjust drive belts
☑ Set engine to specs on electronic scope
MOST CARS

CONTINUING SAVINGS
TRANS TUNE-UP 44.95
TRANS COOLERS Reg. 64.95 .... NOW 57.95
TRAILER HITCHES .... 10% OFF RETAIL

MAJOR CREDIT CARDS ACCEPTED
CHARGEX VISA
master charge THE INTERBANK CARD
6-18

Chryco
ANY ADDITIONAL PARTS OR SERVICE WILL BE QUOTED BEFORE WORK IS STARTED.
Call 386-2411 For an Appointment
autopar
ENSIGN SERVICE CENTRE
CHRYSLER PLYMOUTH LTD.
COOK and VIEW
Dealer Licence Number 0495
7-1x

YOU COULD WIN $100.00 JUST FOR COMING IN TO METRO TOYOTA

CANIEL WATTS DID!
Jim Duggan presents Caniel Watts with a cheque worth $100 which he won by coming in to Metro Toyota. Metro offers you the opportunity of winning $100 every month.
COME SEE US TODAY!
THERE'S NO OBLIGATION
TOYOTA
METRO
625 FRANCIS ST.
386-3516 (D.L. 43001A)
7-4x

SPORTSWORLD NEW LOCATION

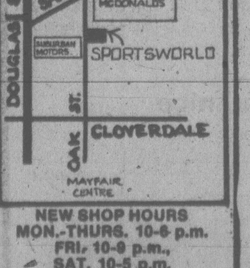

NEW SHOP HOURS
MON.-THURS. 10-6 p.m.
FRI. 10-9 p.m.,
SAT. 10-5 p.m.
SKI & RACQUET SPORTSWORLD SPECIALISTS
SPORTSWORLD
3371 Oak St.
383-6342
7-3

MUNCEY PILOTS HYDRO TO SEVENTH GOLD CUP

OWENSBORO, Ky. (AP) — Bill Muncey of La Mesa, Calif., won an unprecedented seventh American Power Boat Association Gold Cup on Sunday, driving Atlas Van Lines to first place in the unlimited hydroplane race.

The 49-year-old marketing executive won the championship heat despite the loss of his boat's horizontal stabilizer wing. He had an average speed of 104.166 miles an hour over the six 2½-mile laps.

An estimated 25,000 persons lined the Ohio River to watch the race, Owensboro's first Gold Cup. Sunday's race was preceded by four days of qualifying.

In the third heat of the day on the rough river, the tail wing of Muncey's craft blew off in the third lap, causing loss of momentum. But his chief rival, Miss Budweiser, also suffered heavy damage — loss of the bottom of her left sponson, a pontoon-like structure on the side of the boat.

Miss Budweiser's crew was not able to repair the damage for the championship heat.

Muncey's victory was his third in a row on the $400,000 circuit in 1978 and was worth $25,500.

Miss Madison, a community-owned craft driven by John Peddie of Madison, Ind., finished second with an average speed of 97.560 m.p.h. to earn $18,000.

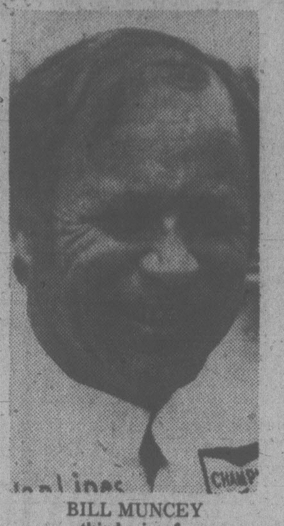

BILL MUNCEY . . . third win of year

Trip to The Nationals Prize in Provincial Final

A trip to the Canadian championships in Halifax during August will provide some added incentive to win the three-day British Columbia pairs lawn bowling championship tournament which gets underway Friday at Victoria West greens.

Syd Smethurst and Jackie McMillan of Burnside and Tom McKeachie and Chuck Davies of Victoria earned the right to represent the Greater Victoria zone in the provincial playdown after going undefeated through their respective sections during a week-long elimination struggle which ended Friday at Victoria West.

Smethurst and McMillan completed their sweep with a 22-17 decision over Darrell Prezeau and Bill Van Druten of Victoria while McKeachie and Davies advanced by defeating Paul Jenkins and Bill Cruickshank of Burnside, 24-5.

In other lawn bowling play which finished Sunday at Beacon Hill Park, Jim Pollock of Burnside captured the men's singles Peace Cup with a 21-17 decision over Jim McGregor Sr. of Vic West.

Pollock advanced to the final with a 15-13 win over Prezeau and McGregor topped clubmate Alec Reid 15-4 in the other semi-final.

John Green of Oak Bay won the "B" event Archie Findlay Trophy by edging Gordon Coughtry of Nanaimo, 22-19.

Marjorie Speed of Vic West tripped Flora Martin of Burnside 21-18 Sunday to win the women's singles competition for the Flora Martin Shield at Beacon Hill.

Marge Atherton of Burnside won the "B" event with a 21-18 win over Jennie Bennett of Victoria.

On Friday, Rae Martin and Sally McKnight of Victoria West won the Rose Bowl women's singles competition while Ethel McFarlane and Hazel Hall of Lakehill collected "B" laurels.

BASEBALL SCORES

AMERICAN LEAGUE

East

	W	L	Pct.	GBL
Boston	52	24	.684	—
Milwaukee	45	32	.584	7½
New York	45	33	.577	8
Baltimore	42	35	.545	10½
Detroit	37	40	.481	15½
Cleveland	36	41	.468	16½
Toronto	28	49	.364	24½

West

	W	L	Pct.	GBL
California	41	37	.526	—
Texas	40	36	.526	—
Oakland	40	39	.506	1½
Kansas City	39	38	.506	1½
Chicago	35	42	.455	5½
Minnesota	32	42	.432	7
Seattle	28	52	.350	14

Cleveland 011 0000 000— 2 7 0
Toronto 000 000 000— 0 3 1
Waits (6-8) Kern (9) and Alexander; Lemanczyk (2-10) and Cerone. HR: Cle—Alexander (16).

Second
Cleveland 000 001 000— 1 4 0
Toronto 001 001 10x— 3 7 0
Freisleben (0-2), Monge (6), Spillner (7) and Alexander; Jefferson (6-7) and Ashby. HR: Cle—Blanks (1).

First
Kansas City 000 000 040— 4 11 1
Oakland 000 100 010— 2 8 1
Gura (6-2), Hrabosky (9) and Porter; Langford, Lacey (6-4) (6), Sosa (8), Heaverlo (8) and Essian. HR: Oak—Page (9).

Second
Kansas City 100 010 010— 3 6 4
Oakland 001 223 10x— 9 12 2
Hassler (1-4), McGilbery (5), Mingori (6) and Kusnyer; Renko (3-3) and Essian. HR: KC-LaCock (2).

Texas 011 100 000— 3 9 2
California 000 030 001— 4 10 0
Ellis, Comer (3-2) (7) and Sundberg; Brett, Griffin (3), Miller (3-0) (7) and Downing. HRs: Tex—Zisk (13), Thompson (2).

Chicago 213 000 110— 8 13 0
Minnesota 011 000 030— 5 7 5
Wood (9-5) Willoughby (8) and Nahorodny; Zahn (7-6) Sutton (3) Harrison (9) and Borgman. HRs: Chi—Nahorodny (7); Min—Smalley (8) Rivera (2).

Second
Chicago 200 120 000— 5 8 2
Minnesota 321 000 12x— 9 13 3
Schueler (3-3), Hinton (2), LaGrow (7) and Nahorodny; D. Jackson, Marshall (3-66) (5) and Wynegar. HRs: Chi—Soderholm (8); Min—Wilfong (1), Cubbage (4).

Detroit 101 000 000— 2 6 1
New York 000 000 21x— 3 8 2
Rozema, Hiller (6-4) (7) and Parrish; Guidry (13-0) Gossage (9) and Munson. HR: Det—Thompson (18).

Second
Detroit 000 110 001— 3 12 0
New York 003 000 002— 5 6 0
Slaton (8-5) and May, Parrish (9); Raisich, Lyle (5), Gossage (4-7) (9) and Heath. HRs: NY—Nettles (14), Thomasson (7).

Milwaukee 100 011 000 00— 3 9 1
Seattle 000 020 001 01— 4 12 1
Caldwell, Castro (3-1) (11) and Moore; Pole, Rawley (4-5) (6) and Stinson. HRs: Mil—D. May (1); Sea—Paciorek (1).

Boston at Baltimore, ppd, rain

Saturday
Toronto 9 Cleveland 3
Detroit 8 New York 4
Minnesota 10 Chicago 0
Oakland 4 Kansas City 2
Baltimore 3 Boston 2
Texas 6 California 3
Milwaukee 4 Seattle 0

Friday
Cleveland 3 Toronto 0
New York 10 Detroit 2
Baltimore 3 Boston 2
Oakland 2 Kansas City 1
Milwaukee 13 Seattle 3
California 4 Texas 2
Chicago at Minnesota, ppd., rain

NATIONAL LEAGUE

East

	W	L	Pct.	GBL
Philadelphia	42	31	.575	—
Chicago	38	37	.507	5
Montreal	38	40	.487	6½
Pittsburgh	36	38	.486	6½
New York	33	46	.418	12
St. Louis	32	48	.400	13½

West

	W	L	Pct.	GBL
San Francisco	48	30	.615	—
Los Angeles	45	33	.577	3
Cincinnati	45	34	.570	3½
San Diego	39	40	.494	9½
Houston	34	41	.453	12½
Atlanta	32	44	.421	15

Los Angeles 010 130 001— 6 14 0
Cincinnati 300 000 40x— 7 11 1
Rau (8-4), Hough (7), Rautzhan (8) and Ferguson; Bonham, Borbon (5), Bair (2-3) (7) and Werner. HRs: Cin—Auerbach (2), Foster (17).

San Diego 001 200 021— 6 8 2
Houston 100 001 000— 2 6 0
Perry (9-3), Shirely (8), Fingers (8) and Sweet, Roberts (8); Dixon (4-4), Sambito (8) and Pujols. HRs: SD—Ashford (2), Turner (3).

Phila 012 300 000— 6 13 0
Chicago 000 000 302— 5 12 0
Ruthven (5-7). Brusstar (8). McGraw (9) and Boone; Holtzman (0-3). McGlothen (4), Geisel (8), Moore (8) and Cox, Gordon (8). HRs: Pha—Cardenal (2); Chi—Vail (1).

San Fran 022 000 300— 7 10 1
Atlanta 001 040 40x— 9 12 1
Blue, Moffitt (6-4) (7) Lavelle (8) and Hill; Niekro (9-9) Garber (8) and Pocoroba. HRs: SF—LeMaster (1) Clark (14); Atl—Murphy (9).

St. Louis 000 104 000— 5 9 1
Montreal 200 000 200— 4 5 0
Vuckovich (6-5) Littell (7) Schultz (9) and Swisher; Fryman (3-6) Garman (6) Bahnsen (8) and Carter. HR: StL—Simmons (9).

Second
St. Louis 000 110 200— 4 11 0
Montreal 200 000 000— 2 6 0
Urrea (3-8), R. Thomas (7) and Simmons; May (6-9), Pirtle (8) and Herrman, Carter (8). HR: SL—Hendrick (7).

New York at Pittsburgh, ppd., rain

Saturday
Montreal 3 St. Louis 2
Philadelphia 2 Chicago 1
Los Angeles 2 Cincinnati 0
San Francisco 15 Atlanta 4
Pittsburgh 1 New York 0
Houston 9-3 San Diego 2-9

Friday
St. Louis 2 Montreal 1
New York 6 Pittsburgh 5
San Diego 5 Houston 2
Los Angeles 5-5 Cincinnati 3-2
Chicago 2-5 Philadelphia 0-6
Atlanta 10-10 San Francisco 9-5

NWL

Northern Division

	W	L	Pct	GB
Walla Walla	8	5	.615	—
Bellingham	7	6	.538	1
Grays Harbor	7	6	.538	1
Victoria	4	9	.308	4

Southern Division

	W	L	Pct	GB
Eugene	10	2	.833	—
Bend	9	3	.750	1
Salem	4	7	.364	5½
Boise	1	12	.077	9½

Victoria 10 Grays Harbor 4
Bend 18 Boise 6
Eugene at Salem ppd., rain
Bellingham 8-4 Walla Walla 5-2

Saturday
Grays Harbor 5 Victoria 4
Bend 6 Boise 5 (10 innings)
Eugene 10 Salem 6
Bellingham at Walla Walla, ppd., rain

PCL

Western Division

	W	L	Pct	GB
Tacoma	45	31	.592	—
Portland	39	34	.534	4½
Vancouver	38	38	.500	7
Spokane	36	38	.486	8
Hawaii	31	44	.413	13½

Eastern Division

	W	L	Pct	GB
Albuquerque	41	36	.537	—
Salt Lake	37	35	.514	1½
Tucson	40	38	.513	1½
Phoenix	37	42	.468	5
Albuquerque	36	44	.450	6½

Vancouver 7 San Jose 2
Spokane 3 Hawaii 2
Tucson 6 Phoenix 3
Portland at Tacoma, ppd., rain

Saturday
Hawaii 5-7 Tacoma 3-0
Portland 5-5 Vancouver 3-7
Phoenix 6 Salt Lake 4
San Jose 11 Tucson 9
Spokane 9 Albuquerque 5, 8 innings

Foster's Blow Snaps Streaks

By Associated Press

George Foster slammed a three-run homer in the seventh inning to lead Cincinnati Reds to a 7-6 comeback victory over Los Angeles Dodgers Sunday.

Foster's 17th homer of the season enabled the Reds to snap the Dodgers' six-game winning streak and a Cincinnati losing streak. It was the Reds' first in seven games.

In other National League games Sunday, Dale Murphy drove in six runs with a grand-slam homer and a two-run single to power Atlanta Braves to a 9-7 victory over San Francisco Giants.

Jose Cardenal slammed a two-run homer and pitcher Dick Ruthven tripled in two runs to lead Philadelphia Phillies to a 6-5 victory over Chicago Cubs.

Gaylord Perry and two other pitchers combined on a six-hitter and Tucker Ashford and Jerry Turner blasted home runs as San Diego Padres defeated Houston Astros 6-2.

Pete Vuckovich pitched a strong 6 2-3 innings and highlighted a four-run sixth with an RBI single as St. Louis Cardinals edged Montreal Expos 5-4 in the first game of a doubleheader. The Cardinals won the second game 4-2.

In the American League Sunday, a two-run double by Mickey Rivers and a sacrifice fly by Chris Chambliss gave New York a 3-2 victory over Detroit in the first game of their doubleheader and helped unbeaten Ron Guidry record his 13th consecutive triumph.

Gary Thomasson's two-run homer with two out in the ninth gave the Yankees a 5-3 second-game triumph.

Rick Waits and Jim Kern combined on a three-hitter and Gary Alexander hit a home run to lead Cleveland Indians to a 2-0 victory over Toronto Blue Jays in the first game of a doubleheader.

Jesse Jefferson pitched a four-hitter and Roy Howell knocked in the go-ahead run with a sixth-inning double to give Toronto a 3-1 triumph in the second game.

Bill Nahorodny drove in two runs with a homer and a single as the Chicago White Sox won the first game of doubleheader from Minnesota Twins 8-5. The Twins came back to win the second game 9-5.

Larry Gura and Al Hrabosky combined for an eight-hitter to give Kansas City Royals a 4-2 victory over Oakland A's in the first game of a doubleheader. Joe Wallis drove in three runs with a pair of doubles to give the A's a 9-3 victory in the second game.

Tony Solaita singled on the first pitch by Steve Comer with the bases loaded in the bottom of the ninth inning to give California Angels a 4-3 victory over Texas and a tie for the American League West lead.

Larry Milbourne's one-out single in the 11th inning scored pinch-runner Julio Cruz with the winning run as Seattle Mariners edged Milwaukee Brewers 4-3.

★

A Second Chance For Doby

BLOOMINGTON, Minn. (AP) — Thirty-one years after becoming the second black player in the major leagues, Larry Doby has become baseball's second black manager.

Ironically, the man who broke the color barrier in the American League Aug. 5, 1947, Friday was named to manage Chicago White Sox by owner Bill Veeck, the same man who signed Doby to a Cleveland Indians contract three months after Jackie Robinson became the first black in modern times to play in the major leagues.

"It's so nice to work for a man like Bill Veeck," Doby said. "You just work as hard as you can, and if the opportunity arises, you will certainly get the opportunity to fulfill your dreams."

During his nine-year career with the Indians, he led them to two AL championships and one World Series title. In 1952, Doby led the AL in slugging percentage.

Until Friday, his post-playing days had been spotted with disappointment.

RENT-A-WRECK
RENT A CAR
Ask for Bruce or Ron
1420 Quadra 386-6441

ap COLLISION LTD.
106 Ontario St., corner of St. Lawrence
Phone 383-1014
OPEN MONDAY TO SATURDAY 8:30 to 5:30
AKSEL PEDERSEN—Business 383-1014, Residence 477-0567
• EUROPEAN QUALITY • REASONABLE RATES
• ALL BODY REPAIRS AND PAINTING • FREE ESTIMATES
★ COURTESY CARS AVAILABLE
11-13

Next
AIR BRAKE COURSE
SAFEWAY DRIVING SCHOOLS LTD.
JULY 8th Nanaimo 758-3421
JULY 22nd Victoria 385-8212
"Put a job in your pocket, upgrade your Driver's Licence"
7-1X

Sears Tire and Auto Centre

TUNE UP SPECIAL
Sears expert tune-up service. Hurry in.
20% off 4 cylinder parts & labour
20% off 6 cylinder parts & labour
20% off 8 cylinder parts & labour
Sears accurate tune-ups for most popular North American cars. We'll install new spark plugs, points, condenser, rotor, scope check engine, compression test, adjust timing, clean battery terminals, check and adjust fan belts, pressure test cooling system, verify coolant strength, check air and gas filters. Additional parts and labour extra. Hurry in today.
QUALITY REBUILT ENGINES
Guar. 24 months or 24,000 miles*
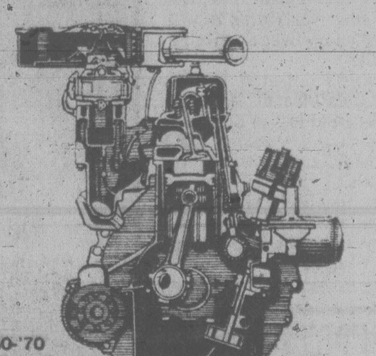
Dodge '60-'70
6 cyl. 225 cu. in.
$399 Exchange
If your car's mileage and compression are poor, don't settle for a patch-up job or trade for someone else's headaches. Get a stabilized rebuilt engine from Sears for like-new power! Each rebuilt engine contains up to 250 new parts.
*Guarantee
Complete engines (with heads) installed in passenger cars in normal use are guaranteed against defects in workmanship or materials for 12,000 miles or 12 months at no cost for replacement or labour. In addition, up to 24,000 miles or 24 months, parts and labour charges will be prorated on a percentage of guaranteed months or miles.
For an appointment phone or drive in to Sears Auto Centre
Sears Service Station (190) Phone Enquiries: 595-9111
Advertised offer in effect 9:30 a.m. Tuesday, July 4 through 5:30 p.m. Friday, July 7, while quantities last.
Simpsons-Sears Ltd.
3190 Shelbourne Street. Lots of Free Parking

the Weather Stoppers FOR YOUR
COMFORT
"SCOTCHTINT FILM"
Reduces solar heat — stops fading — saves heat loss in winter.
"WINDOWS"
THERMOPANE
Storm or Replacement
"SCREENS"
Window and patio doors
HOWMET-PATIO COVERS
FREE ESTIMATES
ABCO
ALUMINUM PRODUCTS LTD.
562 David St.
384-4241
7-3x

OPEN MONDAY

We've Sharpened Our Pencil on ALL of our Company Demos
2 EXAMPLES:
VIC'S DEMO
1978 CORDOBA
2-DOOR Stock #8176
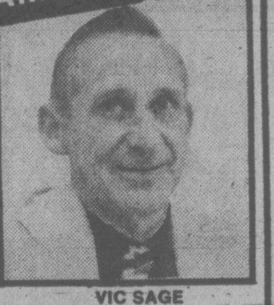
VIC SAGE
60/40 seat, steel belted radials, air conditioning package, automatic, locking gas cap, tape stripes, body side mouldings, power windows, power door locks, AM with 8 track stereo, tilt wheel, vinyl roof, styled wheels.
LIST $9799 $8139

ART MOYSYCHYN
ART'S DEMO
1978 ASPEN S.E. WAGON
Stock #8017
6-cylinder, automatic, electric defrost, dual mirrors, luggage rack, AM stereo tape, power steering, wire wheel covers.
LIST $7539 $6533
OMNI's, COLT's, ARROW's, ASPEN's, DIPLOMAT's, MAGNUM's and LeBARON's
VICTORIA DODGE CHRYSLER
D.L. D00867A
819 YATES ST. 384-8174

IMPALA CAMPING WORLD
QUALITY CAMPING AT AFFORDABLE PRICES!

LIONEL "CANADA'S MOST POPULAR" SALE
1978 L335 complete with stove, sink, ice chest, 20-lb. LPG bottle, spare tire, sleeps six.
Pat Bay Hwy. Sidney $2595
Propane Accessories Service — Sani-Station 656-5504
6-28

Quirk in Computer Erased Betting Risk

MIAMI (AP) — The licenses of three race track employees have been suspended for 21 days for what Florida officials say was a scheme that allowed two bettors to make up to $90,000 without risking a dime.

Florida's division of pari-mutuel wagering has barred the two bettors from all state race tracks.

Officials said the scheme revolved around a quirk in the track's betting computer and that bets could be placed moments before state stewards locked the machines, although the bettors would give the clerks no money.

As the horses came down the home stretch, the bettors could signal the clerk to cancel the bet if it looked like a loser — or print a winning ticket if the right horse won, the officials said.

Investigators said the clerks would get tips ranging from $5 to $100, depending on how much money was won.

EXHIBITION PARK

Saturday's Results

First — $2,300, claiming, 4-year-olds and upward, 6 1-2 furlongs.
Proud Bird (Johnson) 5.10 3.20 2.80
Danslea (Williams) 10.30 5.00
Nobito (Krasner) 3.30

Time: 1:20 4-5
Yankee Jet, Scots Rule, Royal Chacona, Chief Tamao, Northern Pilot, Mi Soldier, Prince Richard also ran.

Second — $2,400, claiming, 4-year-olds and upward, 1 1-16 miles.
Royal Truce (Carter) 29.20 9.50 4.30
Frelach (Johnson) 3.60 2.60
Twilight Madness (M Mena) 2.70

Time: 1:50 1-5. Daily Double: $153.60
Hard Choice, Tracy's Tenuity, Soisbeau, Midnight Marauder, Port of Vancouver, Choice Lad also ran.

Third—$3,600, claiming, 3-year-olds, 6 1-2 furlongs
Sinful Duke (Williams) 24.10 11.30 5.00
Hustling Annie (Walker) 5.70 3.30
Prince of Derry (Krasner) 3.40

Time: 1:19 1-5. Exactor: $148.30
Balsam Leaf, Off the Pace, Turf Sifter, Fleet Some, Eriden also ran.

Fourth—$2,800, claiming, 4-year-olds and upward, 6 1-2 furlongs
Western Ben (Demorest) 8.60 4.90 3.50
Fighting Policy (Wolski) 13.10 8.60
Avec Plaisir (Krasner) 4.20

Time: 1:19 1-5. Exactor: $180.30
Dawn Duster, Transport Dan, Appenglow, Ship Ashore, Trbio, Peter Gordon, Field Major also ran.

Fifth — $3,200, claiming, 4-year-olds and upward, 6 1-2 furlongs
Hallelujah Point (Johnson) 9.10 5.20 4.30
Lawdy Doc (Loseth) 6.40 4.00
Hustling Knight (A Smith) 4.60

Time: 1:18 3-5. Exactor: $67.10
Ticket Count, Naval Reserve, Dock Affair also ran.
Track Sratch: Forty Jewels.

Sixth — $3,800, claiming, 4-year-olds and upward, 1 1-16 miles.
Turn The Coin (Johnson) 7.10 4.00 3.60
Poolcama (J. Mena) 4.40 3.50
That's The Key (Winick) 6.30

Time: 1:47 4-5. Exactor: $45.00
Barbs Knight, Post Command, North Hand, Northern Dandy, Captain River also ran.
Track Scratch: Winning Touch.

Seventh — $4,000, allowance, 3-year-olds, 1 1-16 miles
Palica (Loseth) 12.40 3.90 3.70
My Jungle (Johnson) 2.70 2.40
Wily Will (Winick) 3.50

Time: 1:47 1-5. Exactor: $35.70
Hesa Thief, War Command, Bruce's Jungle, Fleet Advance, Command B., Macho Macho, Earl Of Bon also ran.

Eighth — $4,900, claiming, 4-year-olds and upward, 6 1-2 furlongs
Whipshot (Krasner) 25.50 8.90 6.30
Koko's Pal (Wolski) 3.80 3.60
Jo Jo's Mac (M Mena) 6.20

Time: 1:18 3-5. Exactor: $114.20
Boy Dance, Ole Par, River Of Ice, Saccle, Coulea Sage, Regal's Path, Poona Shot also ran.

Ninth — $17,900, handicap, 3-year-olds and upward foaled in Canada, 1 1-8 miles
Pampas Host (Johnson) 3.50 2.40 2.10
Trustwood (A Smith) 3.50 2.10
Two Bowls of Rice (Krasner) 2.10

Time: 1:51 3-5. Exactor: $14.30
Comonchero, Alberta Green, Lord Hubert also ran.

Tenth — $3,000, claiming, 4-year-olds and upward, 1 1-16 miles.
Vicalino (Johnson) 9.60 5.80 3.90
Teddy Bear D. (M Mena) 7.40 3.50
Lightening Wing (Krasner) 3.50

Time: 1:48 4-5. Quinella: $57.50
Artic Saber, Lila's Ultimo, Patient Echo, Earl O Moray, Canada West, Fintry, The Aryan also ran.
Handle: $1,181,940.
Attendance: 12,441

Fenske, Heck Selected By IHL Gears

Defenceman Leroy Heck and centre Dennis Fenske of Victoria Cougars, passed over in the National Hockey League draft, are among 25 Western Canada Hockey League graduates selected by International Hockey League teams.

Heck went to Saginaw Gears in the first round and Fenske was picked by the same club in the sixth round.

Robitaille Out

OTTAWA (CP) — Canadian record-holder Dan Robitaille of Elliot Lake, Ont., has been forced to withdraw from Canada's Commonwealth Games weightlifting team because of a lower back injury.

Darryl Schultz of Edmonton will replace Robitaille.

Andretti's Team Gets a Bit Richer

LE CASTELLET, France (CP) — The rich, meaning Mario Andretti and his Lotus team, got a little richer in the Grand Prix of France Sunday.

And the poor, meaning Canadian Gilles Villeneuve and his troubled Ferrari team, got almost nothing.

Andretti collected his fourth Grand Prix victory of the Formula 1 season with relative ease, backed up most of the way by team-mate Ronnie Peterson of Sweden.

They finished one-two for the third time in the last four races, Andretti leading Peterson across the finish line by 2.9 seconds after 54 laps of the 5.8-kilometre (3.6-mile) Paul Ricard circuit.

Villeneuve, 26-year-old rookie from Berthierville, Que., finished 12th more than a lap back of the leaders after two pit stops to replace worn-out tires.

Villeneuve and team-mate Carlos Reutemann of Argentina started on hard-compound tires to counteract tirewear that has plagued them the last four races.

The strategy didn't work. The hard tires wore out faster than the soft ones.

"The first two sets I tried were the hard tires," said Villeneuve. "The last set were the soft ones, which we have been racing on in the last four races. They went fine. I think if we had started on them, they would have lasted the distance."

Reutemann made three pit stops Sunday and finished five laps back, although he set a track record on his last lap.

The only other driver who stay close to Andretti was Englishman James Hunt in a McLaren. Hunt got going again after a last-lap spinout to claim third place.

Fourth was Irishman John Watson, in a Brabham. Australian Alan Jones, in a Williams FW06, was fifth.

Andretti, 38, from Nazareth, Pa., took the lead on the first lap from Watson, who started from the pole position. He had no trouble holding off Watson, then world champion Niki Lauda, also in a Brabham, in the early laps.

When Lauda retired with a blown engine on lap 10, Peterson moved in behind Andretti and no one disturbed them much for the rest of the race.

After the race, an angry Hunt accused Andretti of impeding him on the first turn from the start in a dangerous manoeuvre and claimed it might have cost him the race. And on the final lap, Hunt almost lost his hard-fought third spot when he became physically ill with exhaustion because of the stifling heat.

Hunt said Andretti "cut in front of me."

Andretti reacted curtly: "I've had it with James's griping."

Four in Photo At Irish Derby

THE CURRAGH, Ireland (Reuter) — Epsom Derby winner Shirley Heights won the Irish Derby Saturday in the tightest finish in the history of the race.

Greville Starkey drove home the 5-to-4 favorite by a head over Ex-Directory with Hawaiian Sound, ridden by veteran Willie Shoemaker, a neck away in third.

Fourth-place Inkerman was also involved in the photograph that was needed to settle all the placings.

Shirley Heights' win meant prizes of $108,000 for ticket holders who had drawn the horse in the Irish Sweepstakes.

Shirley Heights, bred in Britain, owned by Lord Halifax and trained there by John Dunlop, is the third horse in four years to complete the Derby double.

Lord Halifax's share of the prize money was $129,000 and this latest victory boosts Shirley Heights' stud value to millions. The colt next will tackle the final English classic, the Doncaster St. Leger.

FOUR ISLAND PLAYERS PICKED TO NATIONAL JUNIOR SQUADS

Four Vancouver Island players have been selected to Canada's national junior basketball squads.

Karen McComber and Luanne Hebb of Victoria will compete with the 12-member women's squad and Nanaimo's Gerald Kazanowski will join Victorian Craig Higgins on the men's team, also a 12-player aggregation.

Kazanowski, a standout with Nanaimo Islanders as they marched to the 1978 provincial high school championship, will attend the University of Victoria this fall. Higgins, an Oak Bay High graduate, was a starting guard in his freshman season as he helped the UVic Vikings to the Canada West championship.

McComber competed with Reynolds Roadrunners in the Greater Victoria high school girls' league during the past season and Hebb was with the UVic Vikettes as they rolled to their third successive undefeated campaign in the Canada West women's basketball circuit.

Canada Wins

STOCKPORT, England (CP) — Canada got five goals from Stan Cockerton and romped to a 21-15 victory over England Saturday at the at the world field lacrosse championship tournament.

In another game, the United States toppled Australia 22-17.

F.G.B.M.F.I.
BREAKFAST
Oak Bay Marina Restaurant
Sat., July 8—8:20 a.m.
"Bring A Friend"

Arthur Murray's Exclusive!
GREASE HUSTLE™
To see "GREASE" is to want to dance!
Learn the dance of the decade.
Arthur Murray's GREASE HUSTLE...
Inspired by the sensational
movie musical "GREASE."
ADMIT ONE "GREASE"
BRING THE TICKET STUB FROM "GREASE" TO US FOR YOUR $15 GIFT CERTIFICATE for you and a friend.
™ designates trademark of Paramount Pictures Corporation
6-16x
See "GREASE" starring John Travolta & Olivia Newton-John

Arthur Murray
FRANCHISED DANCE SCHOOLS
"We change people into couples."
715 YATES
CALL NOW
385-1476

SUN ROOFS ARE FUN ROOFS . . .

. . . HAVE A QUALITY GLASS OR SLIDING SUNROOF INSTALLED
TOMMY'S UPHOLSTERY LTD.
383-8941
748 PRINCESS AT BLANSHARD
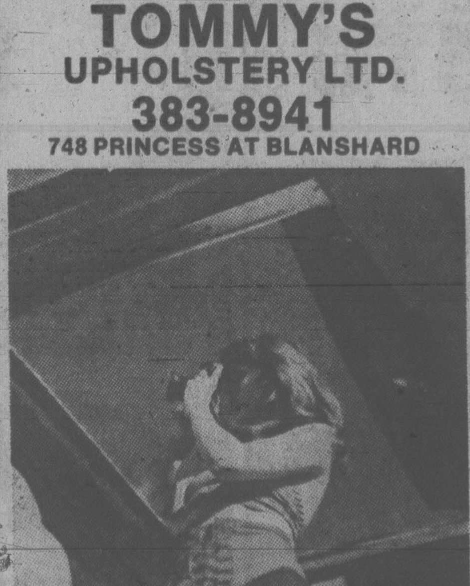
WE ALSO DO . . .
• VINYL TOPS
• CARPETS and REPAIRS
• CONVERTIBLE TOPS
• VINTAGE and CUSTOM CARS
TOMMY'S UPHOLSTERY LTD.
383-8941

LIVE ON STAGE
at the
McPHERSON PLAYHOUSE
Gov't. at Pandora
Victoria — 386-6121
Musicals for the whole family
GILBERT & SULLIVAN
★ HMS PINAFORE
and
PRINCESS IDA
★ PIRATES OF PENZANCE
and
PATIENCE
Shows alternate — Wed. through Sat., July 5 through Aug. 12 - 8 p.m.
RESERVED SEATS ON SALE NOW
$6. $5 Adult $4/OAP/Student
Operated by McPherson Playhouse Foundation a non-profit society dedicated to the Arts

PHOENIX SUMMER THEATRE
SEVENTH EXCITING SEASON
TONIGHT AT 8 P.M.
The Collected Works of
BILLY THE KID
MATURE ENTERTAINMENT
OPENING TUESDAY, JULY 4
FITTING THE LADIES
TICKETS: $3-$2. 477-4821

26th YEAR Jerry Gosley's Famous
SMILE SHOW
British Music Hall
EMPRESS HOTEL
Tuesdays to Saturdays
8:30 p.m.
July 4 to September 8
Saturday Matinees 2 p.m.
RESERVATIONS
Empress Lobby
383-3337
OPENS TUESDAY, JULY 4th

TEXACO SUMMER TRAVEL SPECIALS

OIL, FILTER, LUBE AND 12 POINT SAFETY CHECK
This Texaco special will get your car set for the sunny days ahead. It includes an oil change with 4 quarts of quality Havoline 10W-30 motor oil, a complete chassis lubrication, new oil filter, and a thorough 12 point Safety Check to help make you sure of your car. Take advantage of this special price while the offer lasts.
$14.77 or less

BRAKE JOB
If you are planning to do any kind of summer travelling with your family, you should be sure of your car's brakes. Texaco's special price includes, resurfacing the drums, supplying and installing new linings. If your car is equipped with disc brakes the cost will be slightly more, to cover the supply and installation of new disc pads and resurfacing of disc rotors. All brake jobs include repacking of front outer wheel bearings and inspection of front grease seals (if applicable). In addition, we will inspect brake hardware, lines and hoses, and we'll bleed, lubricate and adjust your brakes where required.
$62.77 or less per pair of drum brakes

SHOCKS
If you suspect that worn out shock absorbers are causing handling problems, ask for advice from your Texaco retailer. And if the shocks need replacing, take advantage of this special offer. The price includes 2 original equipment equivalent shock absorbers, installation, plus an inspection of springs, suspension and steering connections.
$34.77 or less per pair

WHERE YOU SEE THIS SIGN UNTIL AUGUST 5.
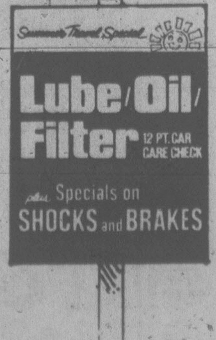

These offers are available from participating Texaco retailers where you see the Texaco Summer Travel Specials sign. Prices applicable for most cars.
TRUST TEXACO
TEXACO
GOOD PRODUCTS, GOOD SERVICES, GOOD PEOPLE

JUNOTS TO SPEND HONEYMOON IN TAHITI

PAPEETE, Tahiti (AP) — Princess Caroline of Monaco and her French husband, Philippe Junot, arrived here Sunday for their honeymoon and were greeted at the airport by Tahiti women who sang native songs and crowned the couple with flowers.

Caroline, 21, and Junot, 38, made no statement on arrival.

Town Seeks To Oil Ties with Quebec

DRAYTON VALLEY, Alta. (CP) - Residents of this small oil town southwest of Edmonton have unilaterally declared themselves the twin city of L'Assomption, Que., as a gesture of friendship for Quebec.

However, it is not clear yet whether the citizens of the Quebec town know about or are willing to accept the intended honor.

The proposal for the twinning was announced during the weekend by Drayton Valley Mayor Nevis LaBranche at celebrations marking the 25th anniversary of discovery of the Pembina oil field, Canada's largest.

Mrs. LaBranche, a teacher, says students in the French class at her school selected L'Assomption arbitrarily after looking at an atlas and noting that the two towns both had about 4,000 residents.

They sent letters in French and English to the town but have yet to receive a reply.

Mrs. LaBranche, a rarity in this part of the country in that she is a staunch Liberal mayor in a solidly Conservative community in the riding of Opposition Leader Joe Clark, opened the speechmaking at a banquet and dance by noting that the flags of Alberta and Quebec held places of honor on the auditorium wall.

There was applause, and no trace among the 1,000 or so Drayton Valley oil workers of the resentment that Westerners, and especially Albertans, are supposed to harbor against Quebec and French-Canadians.

Entertainment Guide

BUTCHART GARDENS — Gorgeous blooms, magnificently displayed . . . 35 acres of incredible beauty . . . Romantic after-dark illumination . . . Ross Fountains in their majestic "Ballet To The Stars" . . . Smashing stage reviews . . . Musical Fireworks . . . Special entertainment for children . . . 6 different gardens: fabulous Sunken Garden, stately Italian, quaint Japanese, English Rose, Lake Garden and great Stage Show Garden . . . plus Begonia Bower, Show Greenhouse, fascinating Seed and Gift Shop and the Dolphin Fountain.

HERE'S A GREAT THRIFTY IDEA! — Come early, see the gardens in daylight, then again after dark. Your one admission covers everything listed above.

BUTCHART GARDENS SMASHING STAGE ENTERTAINMENT — Presented in the midst of unbelievable beauty, it's the highlight of Victoria's summer entertainment season.

MON. THROUGH FRI., 8:45 P.M. — "JUST FOR FUN '78". Live musical stage show, presented by the Garden's own talented company of singers, dancers, musicians in a beautifully costumed, laugh-filled musical revue. Don't miss it! Also the "BUTCHART GARDENERS" 6 to 8 p.m.

SATURDAYS — Musical Fireworks, after dark. Superb pyrotechnics from France, breathtakingly synchronized with music . . . "The Butchart Gardeners" 6 to 8 p.m., a fun show for children and adults . . . Magic Show 8:15 p.m.

SUNDAYS — Grace Tuckey Puppets 3:30 and 4:30 p.m. . . . "The Butchart Gardeners" 6 to 8 p.m. . . . Magic Show 8:15 p.m. . . . Walt Disney Cartoons at dusk.

BUTCHART GARDENS RESTAURANT SERVICES — The Butchart Dining Room 10 a.m. to 7:30 p.m. . . . Greenhouse Restaurant 10 a.m. to 10 p.m. . . . Coffee Bar always open.

BUTCHART GARDENS ROMANTIC NIGHT LIGHTING — A thousand hidden lights create a fairyland, softly scented by the flowers. Indescribably beautiful! Featuring the SUNKEN GARDENS and the ROSS FOUNTAINS IN THEIR MAJESTIC "BALLET TO THE STARS".

BUTCHART GARDENS NOW OPEN 9 A.M. TO 11 P.M. — Most gracious and appreciated way to entertain your friends.

BUTCHART GARDENS — Sparkling beautiful in Spring . . . Exciting in Summer . . . Gloriously colourful in Autumn . . . Interesting in Winter . . . Enjoy them year round!

STRATHCONA HOTEL — British Columbia's largest night-life centre. 919 Douglas St. 383-7137. PRESENTS . . .

THE OLD FORGE CABARET — For your dancing pleasure, 6 nights a week — Live music featuring "THE BROTHERS FORBES & FRIENDS." Reservations until 9:30 p.m., 383-7137.

THE CUCKOO'S NEST LOUNGE — Full kitchen facilities serving outstanding lunches and dinners. Featuring a unique 1952 MG-TG Roadster salad and soup car. Dinner reservations 383-7137. Discotheque every night 10 p.m. to 2 a.m. except Sunday. Enjoy the funky antique atmosphere.

THE STING LOUNGE — Buffet luncheon and salad bar weekdays. Prohibition Days atmosphere featuring Victoria's busiest discotheque 6 nights a week.

BIG BAD JOHN'S — Victoria's most famous lounge — Crazy Hillbilly atmosphere and Country and Western music.

THE RED LION INN — 3366 Douglas Street, 385-3366, Landmark of hospitality featuring:

THE RED LION — TOWER LOUNGE — Live entertainment nightly. Monday to Saturday featuring: Talented Bill Zaalberg, guitarist, vocalist, trumpet player.

THE RED LION — LION'S DEN DINING ROOM — Monday to Thursday, 6-10 p.m., Friday and Saturday, 5-11 p.m. Closed Sunday.

THE RED LION — WINE CELLAR — Now fully licensed, open Mon. to Sat. 12 noon 'til midnight, Buffet Luncheon Daily 12 noon to 2 p.m. A relaxing spot, overlooking the pool, backgammon table. Closed Sunday.

ENJOY THE RED LION'S OTHER FACILITIES — Coffee Shop open Monday to Saturday 'til 10 p.m. Sunday 'til 8 p.m.; and, for Hotel guests, a sauna and swirlpool.

KINGS HOTEL (recently renovated) — Hot lunches from Kings Kitchen 11 a.m. to 7 p.m. Entertainment — Jam Session 7-9 with Bunk and Addy (piano and trumpet). King of Clubs Disco nightly 9 to 1. Free dance instruction and demonstration every Tuesday 8 to 10 p.m.

ROYAL OLYMPIC HOTEL — 642 Johnson St., 388-5513. A great new hotel downtown invites you to:

OLY'S DISCO LOUNGE — Victoria's newest Dynamite FUN SPOT. Open Mon. to Sat. with Dancing from 8:30 to 2 a.m., featuring today's top Disco Sounds. Enjoy Oly's fabulous Hot Buffet Lunch served daily noon to 2:30 for only $2.50. GET DOWN TO OLY'S!

GATSBY'S RESTAURANT — Excellent cuisine at reasonable prices, includes Salad Bar, Hot Bread Loaf, Baked Potato and Garden Vegetable. Gatsby's wonderful Weekly Buffet served Sunday from 4 p.m. only $7.95. Children under 12 half price. Open daily and evenings 7 days a week. For reservations phone 383-5513.

ROYAL OLYMPIC PUB — Friendly relaxed atmosphere. Live entertainers Mon.-Tues.-Wed. from 8:30 to 12:30 featuring RICK Wadds. Excellent food too! Try it — You'll Like It!

SALMON — SALMON — SALMON — 3 miles from town. Experienced guides; large boats; Free tackle and coffee. 598-3366 and 592-4164.

FORTY THIEVES DISCOTHEQUE — CENTURY INN . . . welcome to the Forty Thieves Discotheque — officially rated Vancouver Island's No. 1 Disco. Victoria's only total dance experience in an uptown Cabaret Atmosphere. The only Disco with 3 different rooms and free attendant parking. 8:30 p.m.-2:00 a.m. daily. AND FOR A DIFFERENT TASTE EXPERIENCE, sizzle your tastebuds in our Oasis Dining Lounge, open daily for Breakfast, Lunch and Dinner. It's all happening at the Century Inn 603 Pandora Avenue at Government Street on Centennial Square.

July 30
Royal Theatre
the BUDDY RICH Band
prod. of Prestige Ent.
Tickets on sale now at Arena and Hillside

DUNE BUGGIES
Fun City
Every Day
Vanalman at Highway 17

QUONLEY'S GROCERY STORE
NOW OPEN...
• Groceries
• Produce
• Flowers
• Coffee Bar
OPEN 24 HOURS
GOVT. at FISGARD
Watch for our Grand Opening

'THE OTHER SIDE OF THE MOUNTAIN' PART 2
plus
MATURE
HENRY WINKLER SALLY FIELD
HEROES
ONE SHOW NIGHTLY
Mountain 7:00 Heroes 8:45
QUADRA
Quadra at Hillside, 382-3370

BACK BY POPULAR DEMAND
HAVE A CLOSE ENCOUNTER OF THE BEST KIND WITH VERSATILE GUITARIST, VOCALIST
BILL ZAALBERG
NIGHTLY 'til SAT., JULY 8th
IN THE BEAUTIFUL
TOWER LOUNGE

THE RED LION MOTOR INN
3366 Douglas Street, 385-3366
6-22

PHOENIX SUMMER THEATRE
Seventh Exciting Season!
OPENING TUES., JULY 4, at 8 P.M.
in the Phoenix Theatre on Campus at U-VIC
FITTING FOR LADIES
a hilarious bedroom farce
by Georges Feydeau
directed by Stephen Lloyd Elliott
TICKETS $3.00 Adults.,
$2.00 Students and Senior Citizens
CHILDREN'S MATINEES at the PHOENIX THEATRE
July 8, 15, and 22 at 2 p.m.
ANDROCLES AND THE LION
by Aurand Harris
family fun for all ages
Children $1.00, Adults $2.00 at the door
PHONE THE PHOENIX 477-4821 FOR RESERVATIONS
7-3

BIG WEDNESDAY
MATURE
JAN-MICHAEL VINCENT
WILLIAM KATT GARY BUSEY

AT 6:45 AND 9:00
Air Conditioned
Landmark Cinemas
TOWNE
382-5922 808 Douglas
In Nootka Court
6-28x

Just when you thought it was safe to go back in the water...
JAWS 2

MATURE
WARNING: Some frightening scenes. (B.C. Director)
ROY SCHEIDER
LORRAINE GARY
MURRAY HAMILTON
JAWS 2
A ZANUCK/BROWN PRODUCTION
Written by CARL GOTTLIEB and HOWARD SACKLER • Directed by JEANNOT SZWARC
Based on characters created by PETER BENCHLEY • Music by JOHN WILLIAMS
Produced by RICHARD D. ZANUCK and DAVID BROWN • Associate Producer JOE ALVES
Now a BANTAM Book • A UNIVERSAL PICTURE • TECHNICOLOR® • PANAVISION® • Original sound track on MCA Records & Tapes
odeon 2
780 YATES STREET
383-0513
MATINEES FRI., SAT., 1:00, 3:00, 5:00
MATINEES SUN. 3:00, 5:00
NIGHTLY 7:10, 9:15

THE HILARIOUS BEST OF THE "CARRY ON GANG"
THAT'S CARRY ON!
with
SIDNEY JAMES JOAN SIMS
KENNETH WILLIAMS BARBARA WINDSOR
and The Carry On Gang
Directed by: GERALD THOMAS
MATURE
WARNING: Frequent coarse language; some nudity and suggestive dialogue. (B.C. Director)
ADDED FEATURE!
Joan Rivers'
rabbit test
MATURE
WARNING: Some suggestive dialogue; possibly offensive on religious grounds. (B.C. Director)
counting house 1
BROAD AT BROUGHTON 383-3434
RABBIT TEST AT 7:30
THAT'S CARRY ON AT 9:15

HEY KIDS! AT THE FIRST MATINEE PERFORMANCE OF BAD NEWS BEARS BATTING HELMETS FOR THE FIRST 100 KIDS (UNDER 14) SAT., SUN. & MON.
STILL MORE BAD NEWS
THE BAD NEWS BEARS ARE BACK IN THEIR ALL NEW FILM COMEDY

IT'S FOR EVERYONE!
Saturday at 1:30, 3:10, 5:00, 7:00 and 9:00 p.m.
Sunday continuous from 1:30 p.m. Monday matinee one complete show only at 2:00 p.m. Weeknights at 7:00 and 9:00 p.m.
CAPITOL
805 Yates 384 6811
WARNING: Occasional coarse language. (B.C. Director)
GENERAL

BOROWCZYK'S LA BÊTE IS THE KING KONG OF EROTICISM - LE FIGARO
La Bête is an inspiration - audacious, an erotic film that ranks it as one of the most beautiful works in cinema. - FRANCE SOIR
Borowczyk is an artist who builds with his direction, a complete ceremony of beauty, strangeness, horror, madness, blood and death. - LE MONDE
La Bête is superior to Immoral Tales on all counts. - CHARLIE HEBDO
La Bête a work of art, a marvellous spectacle. - REVUE DU CINÉMA
O.V. Eng. Sub Titles
LA BÊTE
A FILM BY WALERIAN BOROWCZYK
(THE BEAST)
WARNING: Sex and suggested bestiality. (B.C. Director)
(English Subtitles)
counting house 2
BROAD AT BROUGHTON 383-3434
NIGHTLY 7:00, 9:00

His name is Mowgli and he was raised by wolves.
WALT DISNEY'S THE JUNGLE BOOK
TECHNICOLOR®
©1978 Walt Disney Productions
Mon. to Fri. Matinee at 2:00 p.m. only
Nightly at 7:00 and 9:00 p.m.
CHILDREN $1.50
AND "THE SIGN OF ZORRO"
Saturday and Sunday: "Jungle Book" at 1:30, 3:30, 5:30, 7:40 and 9:40 p.m.
"Zorro" at 2:45, 4:50, 7:00 and 9:00 p.m.
First complete show at 1:30 p.m.
ROYAL
805 Broughton 383 9711
GENERAL

Who dunnit?
Peter Falk
Ann-Margret Eileen Brennan
Sid Caesar Stockard Channing
James Coco Dom DeLuise
Louise Fletcher John Houseman
Madeline Kahn Fernando Lamas
Marsha Mason Phil Silvers
Abe Vigoda Paul Williams
Nicol Williamson
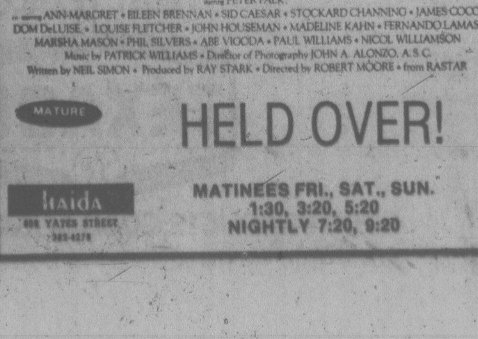
This time it's Neil Simon who's really dunnit.
"THE CHEAP DETECTIVE"
A COLUMBIA/EMI Presentation
A RAY STARK PRODUCTION OF NEIL SIMON'S "THE CHEAP DETECTIVE" A ROBERT MOORE FILM
starring PETER FALK
co-starring ANN-MARGRET • EILEEN BRENNAN • SID CAESAR • STOCKARD CHANNING • JAMES COCO
DOM DeLUISE • LOUISE FLETCHER • JOHN HOUSEMAN • MADELINE KAHN • FERNANDO LAMAS
MARSHA MASON • PHIL SILVERS • ABE VIGODA • PAUL WILLIAMS • NICOL WILLIAMSON
Music by PATRICK WILLIAMS • Director of Photography JOHN A. ALONZO, A.S.C.
Written by NEIL SIMON • Produced by RAY STARK • Directed by ROBERT MOORE • from RASTAR
MATURE
HELD OVER!
haida
MATINEES FRI., SAT., SUN. 1:30, 3:20, 5:20
NIGHTLY 7:20, 9:20

You'll hear THE FUNNIEST, RAUNCHIEST JOKES in the world and see THE SEXIEST, CURVIEST GIRLS who were ever caught in the nude... in
JOKES MY FOLKS NEVER TOLD ME

WARNING: A sex comedy. (B.C. Director)
odeon 1
780 YATES STREET
383-0513
MATINEES FRI., SAT., SUN. 1:30, 3:15, 5:05
NIGHTLY 6:55, 9:00

Jon Voight
BEST ACTOR Cannes Film Festival '78

Jane Fonda
"Coming Home"
Nightly at 7:00 and 9:05 Matinee Sat. only at 2:00 p.m.
OAK BAY
2184 Oak Bay 598-2213
WARNING: Occasional sex and coarse language. (B.C. Director)

GREASE
is the word
A ROBERT STIGWOOD/ALLAN CARR PRODUCTION
JOHN TRAVOLTA OLIVIA NEWTON-JOHN
and STOCKARD CHANNING as Rizzo
JOAN BLONDELL, EDD BYRNES, SID CAESAR
Coronet: Saturday at 1:10, 3:05, 5:00, 7:00 and 9:00 p.m. Sunday continuous from 3:05. Weekday matinee at 2:00 p.m. Nightly at 7:00 and 9:00 p.m.
CORONET
836 Yates 383 6414
TILLICUM DRIVE-IN
Burnside at Tillicum 382 7531
Tillicum: Gates 8:30 Show at Dusk
ADDED ATTRACTION: DRIVE-IN ONLY—"AMERICAN HOT WAX"
MATURE

RO PUB
still open and getting stronger
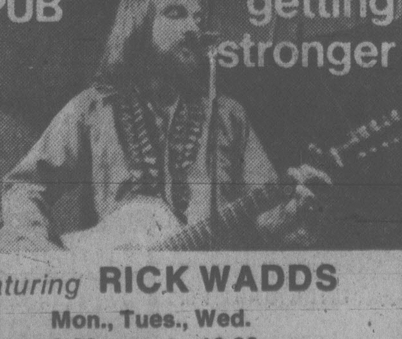
featuring RICK WADDS
Mon., Tues., Wed.
from 8:30 p.m. to 12:30 a.m.
ROYAL OLYMPIC HOTEL • 388-5513
642 Johnson Street, Victoria, B.C.
7-2

people

Police say they have few concrete leads in their investigation of the beating death of actor Bob Crane, 49, at Scottsdale, Ariz.

UNITED NATIONS — Ambassador **William Barton** of Canada takes over as president of the 15-member UN Security Council today under the system of monthly rotation.

Barton succeeds Ambassador **Mario Rolon Anaya** of Bolivia.

NEW ORLEANS, La. — **Eric Kokish and Peter Nagy** of Montreal finished a close second Friday in the open pair event of the World Bridge Olympiad.

Teamed up with **Sammy Kerela, Eric Murray, George Mittleman and Gerry Charney**, all of Toronto, the two Montrealers finished equal fifth in the open team event.

VATICAN CITY — **Pope Paul** has called for a "more resolute collaboration" to resolve differences between the Roman Catholic Church and the Eastern Orthodox churches.

ATHENS — The luxury yacht *Christina* of the late Greek shipping magnate **Aristotle Onassis** has become government property and will be incorporated into the Greek navy.

An agreement for handing over the 325-foot vessel, formerly a Canadian frigate, was signed between Finance Minister **Athanossios Canellopoulos** and a representative of **Christina Onassis**, heiress to her father's vast fortune.

PARIS — Two suspected Breton separatists have been arrested for the bombing at the Palace of Versailles that caused damage estimated at $1 million.

They were identified as **Lionel Cheneviere**, an unemployed typographer, and **Patrick Montauzier**, a chauffeur, both 28 and residents of Rennes, Brittany.

ROME — An Italian appeals court has acquitted U.S. historian **Robert Katz** and Italian film producer **Carlo Ponti** of defaming the late **Pope Pius XII** by depicting him as having done nothing to stop a Second World War Nazi massacre of 335 Italian hostages.

Also acquitted was film director **George Cosmatos**.

NEW YORK — Former Black Panther leader **Eldridge Cleaver** says that while he was a fugitive from the United States he lived in France through the secret intervention of French President **Valery Giscard d'Estaing**.

Frampton Mending

NEW YORK — British rock star **Peter Frampton**, injured in an auto accident in the Bahamas, will remain at Lenox Hill Hospital at least a "couple more days," a hospital spokesman says.

Frampton, listed in satisfactory condition Sunday, suffered a broken right arm, several cracked ribs and scalp lacerations when his car skidded off a rain-slick road last week.

COLONY MOTOR INN
MORRY STEARNS
AT THE PIANO BAR
COACHLIGHT ROOM
FROM 8:00 P.M.
2852 DOUGLAS ST. 385-2441
6-6

a master chef at every table makes each meal a premier performance
Experience the Japanese steak ceremony!
STEAKS, CHICKEN TERYAKI,
SEAFOOD: LOBSTER, SHRIMP
All Dinners include:
Delicate Shabu Shabu Shrimp
Teppan Shrimp Appetizer
Hibachi Garden-Fresh Vegetables;
(5 kinds — mushroom, zuchini, broccoli, spanish onion, sprouts)
Our own famous Ginger and Steak sauces
Imported Japanese Niko Rice
Ice Cream Kyoto or Kyushu Orange Sherbet
Japanese Tea and Chocolate Mints
JAPANESE VILLAGE
TEPPAN STEAK AND SEAFOOD
734 Broughton Street
(a few steps from Douglas)
RESERVATIONS SUGGESTED
382-5165
We are open 7 nights a week from 5:00 p.m.
All major credit cards accepted
Children's portions half price.
COMPLETE DINNERS FROM 6.95
6-6

DELMONICO'S STEAK & CHOP HOUSE
3960 QUADRA ST. (QUADRA CENTRE)
THIS WEEK'S SPECIAL
HALIBUT STEAK
5.95
CHILDREN UNDER 12 3.95
INCLUDES
Salad Bar, Dessert, Beverage
for reservations phone
479-0222
Lunch Mon. to Fri. 11:30-2:30 p.m., Dinner Mon. to Thurs. 5-9:30 p.m., Fri. and Sat. 5-10 p.m., Sun. 4:30-9:30 p.m. 7-3

BUFFET LUNCHEON SPECIAL
Served Mon. to Fri. from 11:30
Includes soup, salad bar, baron of beef potatoes, vegetables and other daily hot specials. Per Person 3.95
Mon., Tues., Wed. from 5:30
BARBEQUE SPARERIBS
ALASKA KING CRAB
Includes potato, vegetable and salad bar. Per Person 7.95
DINNER: DAILY FROM 5:30 P.M.
Felice's DINING LOUNGE
Gourmet meals elegantly served in luxury surroundings
1218 Wharf St. Res.: 385-4497
7-3x

CONGRATULATIONS FROM
GOODWILL BOTTLING LTD.
35 ERIE 388-6621

CONGRATULATIONS FROM
GAZZOLA TILE & MARBLE
Italian Decorative Ceramic Tile
1020 Hillside Ave. 386-8551 or 386-9228

CONGRATULATIONS FROM
island FARMS
Victoria's Only Locally-Owned and Operated Dairy Products Processor
2220 DOWLER PL. 386-2281

CONGRATULATIONS FROM
Q-Line
PLUMBING & HEATING LTD.
1678 POPLAR AVE. VICTORIA, B.C. DAY — 477-5114 NIGHT — 384-1948
SATISFACTION GUARANTEED

CONGRATULATIONS FROM
Theo Kersten
Painter & Decorator
1158 GOLDSTREAM AVE. VICTORIA, B.C. PH. 478-4094

CONGRATULATIONS FROM
STANDARD FURNITURE
Serving Victoria Since 1912
8 FLOORS OF HOME FURNISHINGS AND APPLIANCES
"The One Furniture Store or Everyone and Every Budget"
FAMILY PRICES — FRIENDLY SERVICE
FREE DELIVERY — IN-HOME SERVICE
INTERIOR DESIGN SERVICE
737 YATES ST. 382-5111

CONGRATULATIONS FROM
WAKEFIELD CONSTRUCTION
1920 SAN JUAN 477-3372

CONGRATULATIONS ON THE OPENING OF VICTORIA'S NEWEST ORIENTAL RESTAURANT

THE JADE PALACE RESTAURANT

園 翠

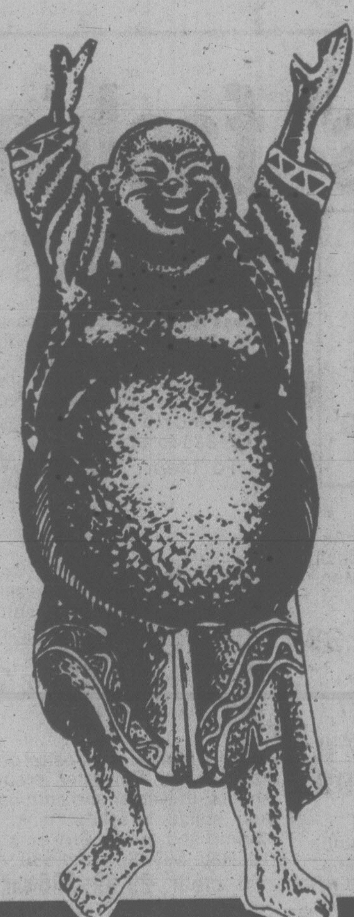

OFFERING AUTHENTIC CHINESE CUISINE AND THE BEST OF CANADIAN STEAK, LOBSTER AND SEAFOOD

NOW OPEN TO SERVE YOU ON THE MEZZANINE IN MARKET SQUARE
FOR RESERVATIONS PHONE 388-4412
221-560 JOHNSON ST. CORNER OF STORE STREET
LUNCHES
served from 11 a.m. to 3 p.m. daily
INTRODUCING THE DIM SUM LUNCHEON
Saturday, Sunday and Holidays.
DINNER
Mon.-Thurs. from 5 until 1 a.m.
Friday and Sat. from 5 until 2 a.m.
Sun. and Holidays from 5 until 9 p.m.
FREE HOME DELIVERY WITH MINIMUM ORDER AFTER 5 P.M.

CONGRATULATIONS FROM
EDDY'S ELECTRIC
ELECTRICAL CONTRACTING COMMERCIAL and RESIDENTIAL
3187 STEVENSON PL. 385-7666

CONTRATULATIONS FROM
GRANITE
ALUMINUM • INSULATION • KENITEX
Serving All B.C.
From Victoria, Nanaimo and Powell River
516 WILLIAM ST. 384-4148

CONTRATULATIONS FROM
PRICE WILSON LTD.
6858 VEYANESS OFFICE, 652-3116 SALES, 652-3977

CONGRATULATIONS FROM
TOP-VALU FOOD PRODUCTS LTD.
575 CORDOVA ST., VAN.
253-4558

CONGRATULATIONS FROM
ABACUS
ABACUS CITIES LTD.
STE. 202 - 1208 WHARF ST.
388-6461

WE ARE PROUD TO HAVE BEEN ASSOCIATED WITH JADE PALACE RESTAURANT
FOR FABRICATION AND SUPPLY OF ALL FOOD FACILITIES EQUIPMENT
RUSSELL FOOD EQUIPMENT LTD. METAL WORKS LTD.
2122 DOUGLAS ST., VICTORIA 386-3161

CONGRATULATIONS FROM
ROLEX PLASTIC LAMINATING
OFFICE AND SHOWROOM 624 BROUGHTON 388-4455
PLANT 2817 RODNEY 478-9132

Boa Has Delta in Dither

DELTA, B.C. (CP) — Crusher, a two-metre-long boa constrictor, escaped from owner Brian Nielsen's backyard Saturday, setting off a search during the weekend by Nielsen's neighbors and police in this Vancouver area suburb.

"He might give you a pretty tight hug, but he's harmless," Nielsen, 17, said of his three-year-old pet.

"I normally keep him in a tank, but sometimes we put him out in a chestnut tree in the backyard. He likes it there, and we can keep an eye on him.

"But on Saturday I was working on my car and I forgot about him. I guess he slithered away when my back was turned."

Douglas Macintyre, a University of British Columbia zoologist, confirmed that boa constrictors aren't dangerous.

"Once in a while they get a little snappy and might decide to bite you — but they are not poisonous," Macintyre said.

"They try to avoid contact with anyone, and even if they get hungry they would go after rats or mice, not dogs or cats."

Nielsen said he has offered a $50 reward for Crusher's safe return.

"He's probably within a block or so of our house, but there are so many places he could be hiding," he said.

Meanwhile, one of Nielsen's neighbors had shut herself in her house, closed all the windows and said she wouldn't come out until the snake was found.

$21,000 To Parents Of Victim

VANCOUVER (CP) — Domtar Chemicals Group has been ordered by the British Columbia Labor Relations Board (LRB) to pay $21,000 in insurance money to the parents of a part-time worker killed in an industrial accident at one of the company's plants.

University student Rory Fielkowich died in the summer of 1976 in an accident at Domtar's Blubber Bay plant on Texada Island near Vancouver.

The United Steel Workers of America had taken the case to the LRB when Domtar refused to pay the insurance money. The company claimed it had an agreement with the insurance company that only full-time employees would be covered.

The union said, however, there was no such agreement in its contract with Domtar.

CAMP BLAZE KILLS TWO

BELLEVILLE (CP) — Two persons were killed in a fire early today at a Salvation Army summer camp at Roblin Lake, 27 kilometres south of here.

Police said the victims, an elderly woman and a young girl, were trapped inside a building when flames broke out at about 5 a.m. EDT. Five other persons in the building escaped.

Names of the two victims were not released.

About 90 Brownies and 20 camp staff sleeping in cabins on the campsite were reported safe and unharmed.

MORE FOR YOUR MONEY . . .
HONDA CAR CENTRE . . .

STAFF CAR CLEARANCE
5 HONDAS TO CHOOSE FROM

EXAMPLES

Stock No. 1814
SBC HATCHBACK
Includes underseal, roof rack, striping, radials, Honda decor, bodyside mouldings, radio, wheel well mouldings.
Retail $5,258 NOW $4595

Stock No. 1997
SBC HATCHBACK
Includes radio, bodyside moulding, striping.
Retail $4,845
NOW $4,380

7-3

Honda CAR CENTRE
YATES at QUADRA • 386-6707
D.L. 0846A

Lower Whale Quotas Urged

LONDON (Reuter) — The International Whaling Commission (IWC) recommended slightly lower kill quotas today in a marathon session which saw anti-whaling demonstrators pour "blood" over the Japanese delegation and set off a smoke bomb in the meeting room.

The IWC could not agree on sperm-whale quotas for next year in the North Pacific, and will hold a meeting in December to set these limits, which are of prime concern to the Japanese whaling industry.

The final meeting of the 17-country group began early Friday and continued into the early hours today in an attempt to complete the five-day gathering on schedule.

As the final plenary session began Friday night, 25 demonstrators entered the room as television cameras were filming. They sat quietly in a circle on the floor while a spokesman for the demonstrators accused Japan, the Soviet Union, Australia, Brazil, Iceland and Norway — the only IWC countries still whaling — of crimes against nature.

The spokesman called for a a 10-year moratorium on whaling.

As the demonstrators filed out, a young Englishman suddenly poured a bottle of sticky red liquid over six Japanese delegates and one Icelander.

Japanese delegates grappled with the youth, punches were thrown and a red smoke bomb was set off. Police entered the hall but made no arrests.

U.S. Reporters Say They Won't Stand

MOSCOW (AP) — U.S. reporters Craig Whitney and Harold Piper told a Russian judge today they will refuse to take part in the court trial of a suit accusing them of slander.

Whitney, of the New York Times, and Piper, of the Baltimore Sun, told Judge L. E. Almazov, president of the Moscow city court, that the charges that they slandered a government television station are groundless. They requested that the case be dismissed.

"The plaintiffs' complaint is, I am convinced, without the slightest merit," Whitney said in a written statement that he submitted during a brief meeting with Almazov in the judge's chambers.

He said that "one of the most precious prerequisities of freedom of the press in the United States has been the right to keep news sources confidential."

"Nothing in American law excludes Soviet correspondents in the United States from this protection.

"If I take further part in this lawsuit, I may be faced with a demand to reveal the sources of the news story at issue," he said. "Doing so would endanger the principle of confidentiality and violate my professional ethics."

The statement said the TV officials who brought the suit were asking the court "to rule that Soviet law may impose sanctions on reporting, though published and disseminated outside Soviet boundaries."

"The United States has claimed no such sweeping jurisdiction over what Soviet correspondents send from America to the Soviet Union."

THE CORPORATION OF THE
DISTRICT OF CENTRAL SAANICH

PUBLIC NOTICE

A Public Information Meeting regading the proposal for re-construction of West Saanich Rd., from Columbia Dr. north to Verdier Ave., will be held on July 6, 1978 at 8:00 P.M., at Brentwood Elementary School.

All interested persons are invited to attend.

G. L. Wheeler,
Assistant Administrator.

REDGRAVE RUNS AGAIN

MANCHESTER, England (Reuter) — Actress Vanessa Redgrave announced today she will make her third attempt to win a seat in Parliament.

Miss Redgrave, who received an Oscar this year for her performance in the movie Julia, will contest a byelection here July 13 on behalf of the tiny Trotkyist Workers' Revolutionary party.

Four other candidates will run.

"I'M NOT DEAF"
"I just don't understand some words or what some people say."

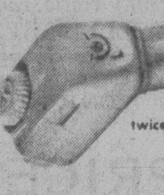

Shown twice actual size.

If you have said this . . . Premium Miracle Ear may be your answer.

Clinical tests of this aid show better word understanding at less volume. Comfortable, convenient, small in size. This little hearing aid delivers. 30-day trial, 100% money back guarantee.

DAHLBERG HEARING AID SERVICE
The Bay, Third Floor
1701 Douglas St., Victoria
385-5414 or 385-1311

Hudson's Bay Company

LADIES'
DRESSES
ONE PIECE, PLAIN POLYESTER-DOUBLE KNIT
EASY CARE
DRY CLEANED AND PRESSED ONLY
$2.59 each

SLEEPING BAGS
Cleaned and Fluff-dried
$3.99 each
Down Filled $1.00 extra
OFFER VALID JULY 3rd to 29th, 1978

ATTENTION!!!
Individual's downtown location at Fort and Broad is moving to the Canadian Imperial Bank Building, Douglas at View in the lower mall.

individual drycleaners
Home Pick-up & Delivery 595-4141
Minimum of $3.00 on all Home Pick-up and and Delivery

the Bay

RED TAG clearance

Personal shopping only. On sale while quantities available. All items are subject to prior sale.

Ladies' fashions & accessories

SUNDRESSES

Spectacular clearance savings on 100% cotton sundresses. Tie shoulder straps. Beautiful, sunny floral prints. Were 9.99.

To clear, 6.99
Loungewear, Second

SPORTSWEAR

Famous Name Coordinates. Assorted fashion coordinates by such famous makers as Koret, Pant Man, Tan Jay, Paris Star and Mr. Leonard. Broken sizes and colours.
To clear, 6.99 to 19.99

100% Polyester Blouson with long sleeves, open neck and drawstring tie at bottom. Assorted sizes in pastel shades of pink, blue, green and coral. Regular $15.
To clear, 9.99

Jantzen "Field Day" Sportswear includes shorts, skirts, pants and jackets. For jogging, tennis, boating or just lounging. Assorted colours include white, tan and navy. Broken sizes 8 to 16. Reg. $13 to $30.
To clear, 9.99 to 19.99

Blouses, T-shirts, Shorts reduced to clear. Short and long sleeve styles. clear. Polyesters and cotton. Assorted colours, sizes and styles. Regular $6 to $26.
To clear, 2.99 to 12.99
Sportswear, Second

CONTEMPO SHOP

Skirts, Skirts and more skirts in an array of floral prints and plaids. Broken sizes.
To clear, 24.99

Assorted Contempo Sportswear includes T-shirts, pants, shorts, blouses and dresses, all at low, low clearance prices. Shop early for best choice.
To clear, 9.99 to 19.99
Contempo Shop, Second

DRESSES AND PANT SUITS

Dress Assortment includes sundresses, 2-piece dresses, daytime and dinner dresses. Polyesters, acetates and polyester/cotton blends in prints and solids of white, blue, pink, beige and navy. Broken sizes 8 to 18. Reg. $38 to $75.
To clear, 9.99 to 49.99

Pant Suits for summer wear in a choice of pant, jacket and skirt set or pant, jacket and vest set. White, beige, blue and navy. Regular $35 to $45.
To clear, 24.99 to 29.99

Long Dresses in mostly one-of-a-kind styles. Polyester crepes and sheers, polyester and cottons. Prints and solids in white, pink, yellow, shrimp and green. Broken sizes 8 to 16. Reg. $55, $60 and $80.
To clear, 29.99, $36 and 49.99
Dresses, Second Floor

LOUNGEWEAR and SLEEPWEAR

A terrific selection that includes velour robes by Van Essa and Molyclaire, assorted loungewear in terry and print cottons, plus an exciting group of spaghetti strap gowns. Shop early for best selection.
To clear, 6.99 to 34.99
Lounge and Sleepwear, Second

KAYSER SLEEPWEAR

Assorted long and short length sleepwear in classically feminine and romantically inclined styles. All in an array of colourful floral prints.
To clear, 8.99 to 29.99

FROM JEUNESSE

Assorted Jackets include styles with or without hoods, reversible styles, in nylon and polyester/cotton blends. Red, navy, white and yellow in broken sizes 7 to 14. Regular $28 to $35.
To clear, 19.99 to 24.99

Assorted T-Shirts by Jana in white, red and navy. Broken sizes S, M, L. Regular $8 to $12.
To clear, 3.99

Print Skirts in an assortment of summer colours. Broken sized 7 to 14.
To clear, 16.99 and 19.99

ALL DENIM JEANS and SKIRTS
25% OFF
A terrific clearance saving on all our denim jeans and skirts by famous makers as Pulse, Levi's and Tribal. All at 25% off the regular prices while quantities last.
Jeunesse, Second Floor

COSTUME JEWELLERY

1/3 to 1/2 OFF

Choose from a selection that includes rings and earrings by Trifari, chokers, beads and other assorted costume jewellery pieces. Also included at savings are a selection of ladies' and men's watches and wall
Jewellery, Main Floor

BAYCREST AND KAYSER HOSIERY

A limited quantity in broken styles and colours at special Red Tag savings. Regular 1.50 to 1.65.
To clear, 99¢
Hosiery, Main Floor

FASHION FABRICS

1/3 Off, Better Quality Fabrics. Included are 60" (150 cm) linen look suiting, 45" (115 cm) tropical design cottons, 60" Nipon prints and some silk. Assorted colours. Reg. $8 m to $20 m. E.G. 60" Nipon prints, reg. 10.94 m.
To clear, 6.99 m.

Summer Cottons and Blends include printed arnels and matching voiles, some printed leno handkerchief prints, floral cottons and sateens. Assorted colours in 45" (115cm) widths. Reg. 4.37 m to 6.02 m.
To clear, 2.99 m.

Manufacturer's Clearance of summer weight fabrics now at further reductions. 90 cm (36"), 115 cm (45") and 150 cm (60") widths. Last price 2.99 m.
To clear, 1.99 m.
Fashion Fabrics, Second Floor

ART NEEDLEWORK

Icelandic Lopi Wool in a bulky weight for that Scandinavian look. Grey, brown, charcoal, green and orange. Dry cleaning recommended. 3.5 oz. ball, regular 2.98.
To clear, 1.99

Quilting Templates. Printed plastic pattern sets for cutting your own patchwork and quilting patterns. Permanent, reusable and see-through. Designs include Friendship Dahlia, Maple Leaf, Morhing Star and Cathedral Window. Regular 2.98.
To clear, 1.49
Art Needlework, Second Floor

Look for the Red Tags for great clearance savings

Hudson's Bay Company

B.C. LIONS
END-TO-END COVERAGE
CFAX 1070

SECOND FRONT PAGE

METRO TOYOTA
ESSO CAR CLINIC
TESTED USED CARS

BIRTHDAY NO. 111 is worth shouting about and they did just that during Sidney Days on the weekend with a sparkling parade featuring imaginitive floats, bands, clowns and even strutting canines. Today's activities centred around the waterfront with races continuing in the first full-scale regatta staged by Sidney. The Cowichan Bay Outhouse Society sponsored a race, the Peninsula Recreation Commission ran a log-rolling competition, and the annual Great Sidney Rowing Review Race splashed off. The three-day affair ends tonight with a regatta ball at the Sidney Hotel. The celebrations included attractions for all ages, running the gamut from an ecumenical church service on Sunday to a children's parade with Captain Cook himself (Vancouver actor Kelvin Andrew in full regalia) adding a historical and definitely nautical touch. (Rob Duffus photos)

Winter Moth's Wings Clipped in Three Years

By HUMPHRY DAVY
Times Staff

The man who developed biological techniques to control one of the worst insect plagues to hit Nova Scotia says he hopes to eliminate the winter moth from Greater Victoria within three years.

Dr. Douglas Embree of the Canadian Forestry Service in Fredericton, N.B., says he is confident two foreign parasites — a fly and a wasp — to be let loose here next spring will control the pests which have been devastating fruit trees and Garry Oaks.

He said there is no danger of the parasites in turn becoming pests.

"They are harmless," he said. "They depend on the winter moths for their survival."

Embree, a forest entomologist, was brought to Victoria by the Pacific Forest Research Centre on Burnside Road to advise foresters and provincial agriculturists on biological techniques to control the winter moths.

He worked on Nova Scotia's moth problem from 1952 to 1964 when the insect threatened to destroy the province's broad-leaf forest.

At that time Halifax was spending $10,000 a year on chemical sprays to protect its shade trees and virtually all orchards were under attack

Embree introduced the two parasites from Europe and within six years, the winter moth population collapsed.

"Frankly, when I introduced the parasites I didn't think it would work," he said.

"I thought it was a waste of time and I was amazed at the results."

He said it should take less time to control the insects here because the infested area is much smaller.

"I was flabbergasted to learn the same pest had been identified in the Greater Victoria area and nowhere else in the province," he said. Embree said the winter moth has no natural enemies here.

"That's why we have to resort to the parasites."

Howard Tripp, chairman of a special committee for the control of the winter moth, said municipalities and private individuals will be asked to cooperate in the parasite release program next spring.

"We will have to release the parasites in areas where there is no spraying to ensure the two insects survive," he said.

Examples are the Gonzales Observatory property and Uplands Park in Oak Bay.

Other members of the committee are Jack Arrand, entomologist with the B.C. ministry of agriculture, Norman Tonks, of the federal Agricultural Research Centre, Sidney, and Douglas Ross of the Pacific Forest Research Centre.

Sergei Condrashoff, a consultant biologist, is in charge of the biological control program.

Clubhouse Plans Stymied

Proposed expansion and improvements to the clubhouse at the Cedar Hill golf course are in the rough, financially speaking, because an expected $40,000 provincial grant has failed to materialize.

Three grants totalling $161,363 toward the cost of Saanich recreation facilities were announced on the weekend by Municipal Affairs Minister Hugh Curtis, but Saanich was told the clubhouse funding had not been approved.

Mayor Mel Couvelier said the club members who had offered $50,000 toward the renovation bill will be "a little annoyed" if the project had to be shelved.

The three grants Saanich did receive under the Recreation Facilities Assistance Program were $86,666 for a new driving range and pro shop at the Cedar Hill course; $52,902 for additions to the G.R. Pearkes Arena, including a lobby and lounge; and $21,795 for the installation of sauna, whirlpool and exercise equipment at the Gordon Head Recreation Centre.

ASK THE TIMES

Q. Who wrote the Book of Snobs? S.G.

A. William Makepeace Thackerary (1811-1863).

Q. Can you tell me the name of the first Anglican Church established in Vancouver? T.R.C.

A. St. James' Church on Granville. It was consecrated on May 15, 1881. The first rector was Rev. George Ditcham.

Business Frets Over Marguerite Strike Threat

Spokesmen for Victoria's tourist industry today expressed concern over the threatened strike by officers of the *Princess Marguerite* which could sever the city's tourist link with Seattle by Wednesday.

They warned that the service disruption could hardly come at a worse time, when tourist business is building to a summer peak and the season's prospects look brighter than they have for some years.

"If there is a close-down it's going to have an effect on Victoria. We certainly think it's too bad," said Jack McKernan, chairman of the transportation committee of the Greater Victoria Chamber of Commerce.

McKernan said the chamber hasn't had an opportunity to urge government action to resolve the dispute or take any similar action because the first news of the threatened walkoff only came at the weekend.

"This one was kept very quiet," he added.

Ted Balderson, president of the Visitors' Information Centre, said once the centre's board knows for sure that the service is going to be cut it will decide what action to take.

"We are concerned about it, naturally," he said. "Any disruption at this time of year is annoying. It certainly doesn't help Victoria or the tourist industry."

Meanwhile, Capt. Arnie Davis, western secretary of the Canadian Merchant Service Guild, confirmed today that the *Marguerite* will be idled Wednesday — after she has returned to Victoria on her regular run from Seattle — unless the management of the B.C. Steamship Company comes up with some last-minute proposals.

The guild respresents the 17 officers aboard the vessel, including the master.

"We are hopeful that the employers will act a little more reaonably," Davis said. "Unfortunately sometimes you have to go to extremes to make them see reason."

Davis said the last contract expired Dec. 31, 1977, and although there have been many negotiating meetings since then the major issues — working conditions and hours of duty — have never been resolved.

Because the union charters are under ferderal jurisdiction a federal conciliation officer had been involved earlier, and the guild then asked Labor Minister John Munro to appoint a conciliation commissioner. But the request was denied.

That left the guild the choice between a return to direct bargaining or to "hit the bricks," Davis said.

He said the guild sent a negotiating team to Victoria Friday, just before the long holiday weekend, but the effort was futile.

"We tried to bargain but it turned out disastrously. The management attitude was, to say the least, arrogant."

He said the guild agreed to keep the vessel in service until both the Canada Day and the American July 4 holidays were over, to minimize inconvenience to the travelling public.

It is advising travellers at the Seattle end who are considering making the trip Wednesday that they may have to return by other means.

The crew of the *Princess Marguerite* belong to two other unions, the Seafarers International Union and the Brotherhood of Railway, Airline and Steamship Clerks.

Guild officials say the unions have been informed of the guild's position and they have given an assurance that they will co-operate, although action on the part of the officers alone would be enough to idle the vessel.

Arthur Elworthy, general manager of the provincially government-owned B.C. Steamship Co., could not be reached for comment today. Another company official said any official statement would have to come from the office of Tourism Minister Grace McCarthy.

Last month McCarthy reported that the *Marguerite* was doing brisk business.

Burns Claim Inmate

A 20-year-old inmate of Wilkinson Road jail died in Victoria General Hospital Sunday 29 days after he was burned in a fire in his cell.

John Richard Marlow suffered burns to more than 50 per cent of his body in the blaze which started in a mattress and bedding material.

It took guards, assisted by inmates, more than 10 minutes to rescue Marlow who had wound bed springs around his cell door.

Marlow collapsed from smoke inhalation and fell face down on to the burning mattress.

A Saanich police spokesman said an inquest is expected to be held but no date has been set as yet.

Smooth Sailing On Ferries

Traffic on the B.C. Ferries this morning was described as moderate with no waits or lineups at any terminal.

Business was expected to pick up later in the day but a corporation spokesman said no problems were anticipated.

Ferries between Swartz Bay and Tsawwassen are operating on a hourly basis from 7 a.m. and 10 p.m. with a late-night run leaving Swartz Bay at 10:15 p.m. and Tsawwassen at 12:15 a.m. daily.

But for Kettle Caper, Race Was Up Spout

A tea kettle full of gas saved the day for the winner of the first annual Victoria-Port Angeles bathtub race on Sunday.

Nineteen year-old Lianne Cunliffe was 12 minutes ahead of her nearest rival and about 50 feet from the finish line of the 38-mile race when she ran out of fuel.

But the CKDA escort boat came to the rescue by supplying a kettleful from its own tank.

As about 250 spectators watched from Laurel Point, 16 bathtubs headed out of the Inner Harbor to take part in the race, organized by the Victoria International Bathtub Racing Association.

But many of them were swamped at the start by choppy seas, only five stalwarts managing to complete the crossing.

Frank Way, an avid tubber who completed a test run of the route last month, was one of the first to capsize.

Cunliffe, who is from Nanaimo, finished the round-trip in two hours and 2½ minutes, a half-hour faster than Way's trial run.

Second was Norm Lambert, 52, of Victoria, with a time of two hours and 14½ minutes.

Lambert has been declared the oldest bathtubber in the world by officials of the Nanaimo Bathtub Race, an event he enters regularly.

Jerry Bliss of Sidney was third with a time of two hours 29 minutes.

A spokesman for the association said the race will become an annual event.

City Yacht Leading Maui Race

The Swan 44 vessel Annie Cadby from the Victoria Yacht Club has taken the early lead in the Victoria-to-Lahaina yacht race which started here Saturday.

After 25 hours, most of the yachts were reported 100 miles out of Victoria.

In second position was the Pearson Vanguard 31 vessel Lucy Alice, the smallest of the 33 boats entered in the race.

Topkapi, a 38-footer from the West Vancouver Yacht Club, was third, while the Drifter, a top contender from the Lahaina Yacht Club, was fourth.

arthur mayse

Returned to Sender: Person Unknown

THERE WAS A TIME, and sadly do I remember it, when we enjoyed the best of relations with the Canadian postal service. Neither heat of day, dark of night, or some pretty fanciful guesswork addresses stayed those swift couriers from their appointed rounds. The mail came in. The mail went out. We enjoyed the comfortable assurance that the letter sent to us would arrive promptly and in good order.

Even when word of postal trouble in Toronto and Montreal reached us, we weren't unduly concerned. The disaffection spread to Vancouver. A postal workers' strike left us without mail for weeks, a hardship that we endured philosophically in the knowledge that this too would pass.

It did. The mails resumed. All was well. Then, inspired by the devil, no doubt, our Campbell River post office decided on a move that has caused and is causing those of us whose homes straggle along the Island Highway, south of Campbell River no end of bother.

Arbitrarily, and with no apparent thought for the consequences, they changed our mailing addresses. We had been "RR 1, Campbell River," The word went out that we were to become "RR 2."

On the surface, this might appear to be a small matter. In actual fact, and right from the start, it has created a formidable nuisance.

Our first intimation came when, after a bout of letter writing, Win took out her box of address stickers. It was a new box, and it had set us back several dollars. Faced with the prospect of a pen-and-ink change of each "RR 1" to an "RR 2," we burned the labels.

After all, we told ourselves, we were luckier than the fellow up the line who had invested a much larger sum in office stationery printed with the no-longer-valid address.

Like dutiful citizens, we put in at the post office for a bundle of change-of-address cards. These we filled out and broadcast among our various friends and business contacts. Some of our friends duly noted the change, and acted on it. But when it came to the various business houses with which we had dealings, only about one in three paid the slightest attention to the altered address.

Perhaps the change was more than their temperamental computers could digest. Perhaps some human office worker with mind on other matters failed to file the card. In any case, we have kept right on getting mail dispatched to "RR 1 Campbell River."

Routinely, the post office scribbled "Try RR 2" on all such envelopes, which were then delivered and received.

But now, this easement of a situation created by the post office — not by us long-suffering rural routers — has ceased. Letters addressed to "RR 1" are being returned to the sender with a curt "Person Unknown" stamped on their envelopes.

Win and I discovered this when we began to worry because our property tax statement was late in arriving. Since we had no wish to rack up a penalty for late payment, we set out to trace the statement down.

A telephone call to the Courtenay government offices revealed that it had been sent out to us (you guessed it: "RR 1") and not delivered.

So, with smoke trickling out of our ears and curses on our lips for the petifogging ways of two-bit bureaucracy, we drove down to Courtenay.

The girl in the wicket at the government office produced our tax notice, with envelope attached, from a basket. On the envelope was stamped, "Person Unknown."

"I've got a whole box of these," said the girl: an utterance which any of our neighbors who are missing their property tax notices might heed.

To conclude, a word more in sorrow than in anger to the post office:

In spite of your disclaimer, 15 months is obviously not sufficient time for the writing-in public to absorb the fact of a change of address.

Look, gentlemen, this unhappy state of affairs was caused by you. It's your baby, and it sits squalling its head off square on your doorstep.

So it's for you to make such amends as you can. There's no earthly point in giving us our old address back. That would merely add to the already woeful confusion. Why not oblige us by scribbling "Try RR 2" on any envelope that comes in with an "RR 1" on it before you return it to the sender?

That way, we'll get our mail, the senders will absorb the new address, and everyone will be happy!

Rescue Men Busy

The Pacific Rescue Co-ordination Centre at CFB Esquimalt has handled more than 80 incidents since Friday morning in the busiest weekend of the year.

The search is still going on for a man missing since 11:40 p.m. Saturday when the centre received a message that a pleasure craft was holed and taking on water near the Annacis Island slough of the Fraser River.

Missing is Roy Frederick Bean, 58, of New Westminster.

The Canadian Coast Guard's hovercraft and the New Westminster police were involved in the search.

A Crown Zellerbach security guard reported hearing a woman screaming and at 2:25 a.m. the hovercraft found Louise McGillis in the water, wearing a lifejacket.

She was taken to Richmond General Hospital and treated for exposure and is reported in good condition.

The boat was located by RCMP divers and searched but there was no sign of Bean.

Locally, Allen Scott was rescued by volunteers from the Oak Bay rescue team when his kayak overturned off Ten Mile Point on Sunday about 1 p.m. He was taken to Oak Bay Marina.

MAISON GEORGES 669 Fort St. 388-5585
YOUR FAMILY'S HAIRSTYLIST
— Victor Devlin, Director.
Are pleased to announce that

FORMERLY OF EATON'S

NORMA LINDA
have now joined our expert staff and they both welcome their old and new customers.
20% DISCOUNT ON PERMS
including Free Cut July and August.

'IT'S ABOUT TIME'

DAYTON, Ohio (AP) — The U.S. Air Force has officially recognized motherhood. By late summer, the air force says, a maternity uniform will be available at base exchanges for the first time.

Until now, women in the air force have had to return to civilian clothes when they became pregnant.

About 2,000 Air Force women have babies each year, a survey shows.

"It's about time," military women commented as the uniform was tested by an expectant Sgt. Linda Colello at Wright-Patterson Air Force Base, where it was designed.

"As a military woman expecting a baby, I think the ensemble will be a very comfortable and appropriate addition," she said.

The three-piece, dark-blue uniform allows the wearer to combine a tunic top with either a skirt or pants. A regulation blouse is to be worn under the tunic.

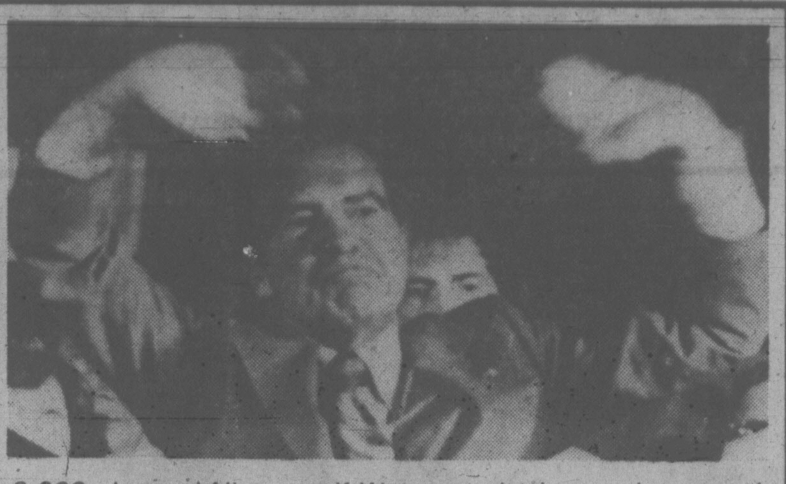

8,000 cheered Nixon as if Watergate had never happened

Town Gives Nixon Adoring Welcome

Times News Services

HYDEN, Ky. — If Richard Nixon has decided to march from the shadows of his personal exile, he could not have picked a better starting place than this remote Southeastern Kentucky coal town.

Nixon came to Hyden, a genial redoubt of rock-hard Republicanism, to make his first formal appearance Sunday in the nearly four years since he resigned the presidency.

Hyden gave Nixon the full treatment and Nixon loved it. He even sang along when a band played "California, Here I Come."

Nixon spoke about the need for a strong America to keep the peace "without further surrenders to foreign dictatorships," but his remarks were incidental to the occasion.

The real purpose of his long journey to this isolated mountain town was to dedicate a $2.1 million recreation complex named for him and financed in part by the federal revenue-sharing program he started.

An adoring crowd of about 8,000 came down from the hills that hover like green elephants over Hyden, a town seemingly caught in a time warp that skips August, 1974, and omits the thing called Watergate.

Everyone called him Mr. President. They fought to touch him. Other loyalists brought plastic-wrapped copies of the Nixon memoirs and elbowed in to get his autograph.

Eighty per cent of Leslie's 11,000 inhabitants are considered Republicans.

Most local Democrats kept their silence or boycotted the weekend's dedication and county centennial observance. The governor and the state's two Democratic senators were busy elsewhere. The only Democrat of consequence to show was A.B. (Happy) Chandler, former senator and baseball commissioner. He embraced Nixon and sat on the stage.

Nixon told questioners he was not coming back to political life, even though local banners were proclaiming "Nixon's the Man — 1980." He said he will be available to give advice on matters of state, if asked, but nothing more.

He used his first public speech in nearly four years to criticize current foreign policy without mentioning President Jimmy Carter by name.

"We have to cool the public rhetoric and toughen up the private bargaining," he said. "Tough talk that isn't backed up by strong action is like an empty cannon."

In an apparent criticism of President Carter's decisions to abandon the B-1 bomber and delay production of the neutron bomb, Nixon chided: "those who think we should not go ahead with an arms program so that the Soviets won't . . . this is naive."

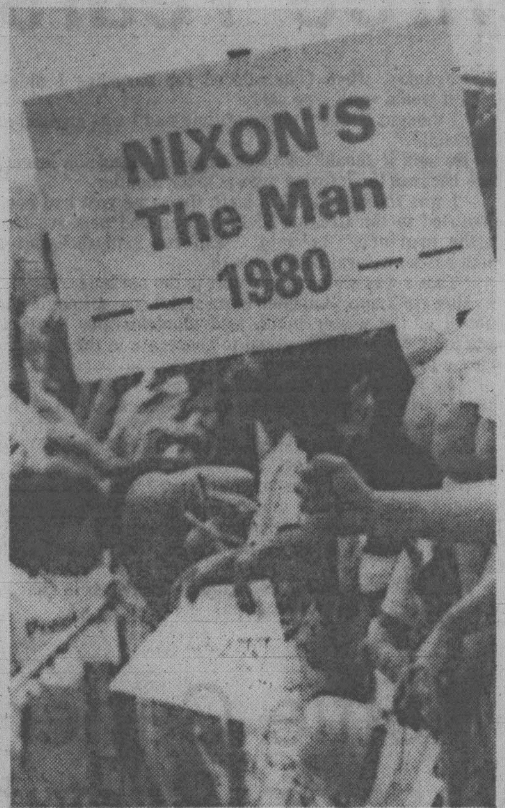

Some wanted him back as president

P-13 Slides Into Gear

SACRAMENTO (AP) — Proposition 13 went into effect during the weekend with government officials from all levels groping for ways to deal with the property tax-cutting measure.

The referendum, approved by voters on June 6, cuts property taxes by more than half and works out to a $7-billion reduction in property tax revenues. It officially went into effect Saturday.

But for the last couple of weeks, officials have been wrangling with proposals to ease the effect of sharply cut revenues for many state, county and local programs.

The state legislature has ordered that police and fire departments be kept at full strength.

On Friday, the legislature gave Gov. Edmund Brown Jr. a second major bill to provide about $5 billion in surplus funds to local governments. The first such "bail-out" bill was signed by Brown last week.

Without such legislation, local governments were expected to have to get along with 23.2 per cent less money. But with the state aid, grants to schools and cities are down only 10.5 per cent, counties 10.1 per cent, and special districts 9.5 per cent.

However, a proposed cost-of-living increase for many of the state's 2.17 million welfare recipients was squelched, and pay for state and local government employees was frozen for one year.

Anton Jungherr, a San Francisco school board business manager, voluntarily cut his salary in half.

Included in the second "bail-out" bill is $43 million for child care — money some school districts eliminated despite the legislature's wish that all programs be cut equally.

Sacramento city council approved measures to boost revenues by increasing to 220 per cent from 28 per cent a number of services ranging from parking meters to golf and boat harbor fees.

Stiffer Drug Penalty

CANBERRA (Reuter) — The Australian government plans to increase the penalty for illegal drug trafficking to life imprisonment because it believes the present maximum of 25 years jail is not enough.

Business and Consumers Affairs Minister Wal Fife said the increased penalty would apply to people convicted on second defences involving trafficable quantities of drugs.

In a statement, he said the present maximum jail term, which can also carry a fine of up to $100,000, is not enough.

"The position has changed because of the incidence of major trafficking involving professional criminal enterprises and the extraordinarily large quantities of narcotics and other dangerous drugs with enormous market values," Fife said.

The legislation will be introduced at the next session of Parliament next month.

In the last month, customs officials have seized drugs with a street value of nearly $100 million, mainly imported from Southeast Asian countries.

Plans for the tougher penalties were announced on the same day that a South Australian state government commission suggested legalizing cannabis as a government monopoly.

Children Caged 'For Safety'

HOOKS, Texas (UPI) — To James Jake Williston, it wasn't unusual for three youngest of his 10 children to be locked in a 4-by-6-foot chicken-wire cage. To him, it was a safe place for them.

Welfare workers last week found 2-year-old Andy, 2-year-old Dorothy and 3-year-old Florence Kay, naked and coated with their own feces, in the pen and assumed custody of the children. No charges have been filed against Williston, 57, a Chowtaw Indian; his legal wife, Kathy, 24, nor his common-law wife, Linda, 21.

Both women are expecting to give birth in October.

"We put the babies in the pen to keep them from going on the road," Williston told The Dallas Morning News. "When we're out working in the fields, we can't watch them, and if they ever got hurt, I know it would be my responsibility."

Fifteen persons — 10 children and five adults — were living in the old house about 25 feet off U.S. 82 and 15 miles west of Texarkana.

Williston said his four other children — between the ages of 11 months and 5 years — were not mistreated either.

Welfare workers, who had been advised of the baby-sitting cage by one of Williston's neighbors, said the children did not know how to speak or feed themselves but the children's grandfather, Charles McAllister, said that charge was untrue and defended the Williston household.

"We're just country folk," McCallster said. "We do the best we can. I mean, we growed up in the country and we did all right.

"They were healthy babies. We just put them in the cage so they won't get away. It would have been different if they had been mistreated. We loved them. We didn't whip them or anything like that."

Williston said the children were nude when found by welfare officials because "they pulled their clothes off. We can't make them keep them on. I figured sooner or later they'd learn how to keep clothes on."

Williston looked at the cage and said, "I'm going to cut it up."

During the weekend the cage was occupied by three small dogs.

First Lady Wig Trade-In Sale
12.00
You will receive 12.00 on your old wig when you trade it in on a new First Lady wig priced from 40.00 and up. (Our Christian Dior collection is excluded).
For sanitary reasons, all wigs taken in on trade will be destroyed. Only one trade-in accepted against each purchase. Choose from a wide selection of styles in dark to light, auburns, greys and frosteds. All 100% modacrylic fibres.
Personal Shopping Only
Wigs, Dept. 225, Floor of fashion
EATON'S
7x3x

FACTORY CLEAR-OUT
SANDERSON FABRICS
1/2 PRICE!

THESE MATERIALS ARE SUITABLE FOR,
• RE-UPHOLSTERING • SLIP COVERS
• DRAPERIES • BED SPREADS
30 HIGHLY-QUALIFIED PEOPLE TO SERVE YOU
FREE ESTIMATES
ALL WORK GUARANTEED
OUR CARLOAD MATTRESS SALE

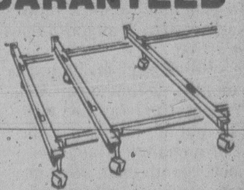

CONTINUES WITH A $25.00 TRADE-IN FOR YOUR OLD MATTRESS UNIT, PLUS A $36.00 ANGLE-IRON BED FRAME WITH RUG ROLLERS. ENJOY THE COMFORT OF THE "HAPPY SLEEP" LATEX RUBBER MATTRESS.
OPEN FRIDAY 'til 9 P.M.
7-3
GREGG'S Furniture Manufacturers
(VICTORIA)
RE-UPHOLSTERING—CHESTERFIELD SUITES—LOVE SEATS— ALL GUARANTEED FOR WORKMANSHIP AND QUALITY
2300 DOUGLAS ST. (Open 9:00 to 5:00 Mon. to Sat., Friday Night 'til 9 p.m.) 388-7365

OAK BAY
VILLAGE SHOES
"ANNUAL" SUMMER CLEARANCE
SALE
STARTS MON., JULY 3rd — 9 a.m.
"SAVE" ON THOUSANDS OF PAIRS
MEN'S — LADIES' — CHILDREN'S SHOES
— CHOOSE FROM THESE FAMOUS MAKES —
LADIES
Clarks Logroller, Clarks Casuals, Clarks Wallabees, Selby, Airstep, White Cross, North Star Casual, Savage Casual, Divina Sandals, Cougar Casuals
Grasshopper Casual, Celebrity, Kaufman, Foamtread Slippers, Day-Lites White, Bally Casuals, Hush Puppie Sandal, Hush Puppie Casual, Dr. Scholl Sandals
598-3031
MEN
Clarks Wallabee, Clarks Casuals, Levi Casuals, Hush Puppies, Bally of Switzerland, Martinelli by Bally, Florsheim, McHale-White, Jarman
Nunn Bush, Pedwin, Sussex, Euromoc, North Star Casual, Adidas, North Star, Pony, Savage — Kids
598-3031
master charge THE INTERBANK CARD
MON.-SAT. 9-5:30 p.m.
OPEN FRI. TO 9 P.M.
CHARGEX
2238 OAK BAY AVE.

STORE YOUR FURS WITH A FURRIER!
Expert Repairs and Alterations
383-2514
FOSTER'S FURS
Since 1895
764-A Yates St.
Parking in rear—off Johnson St.
3-11

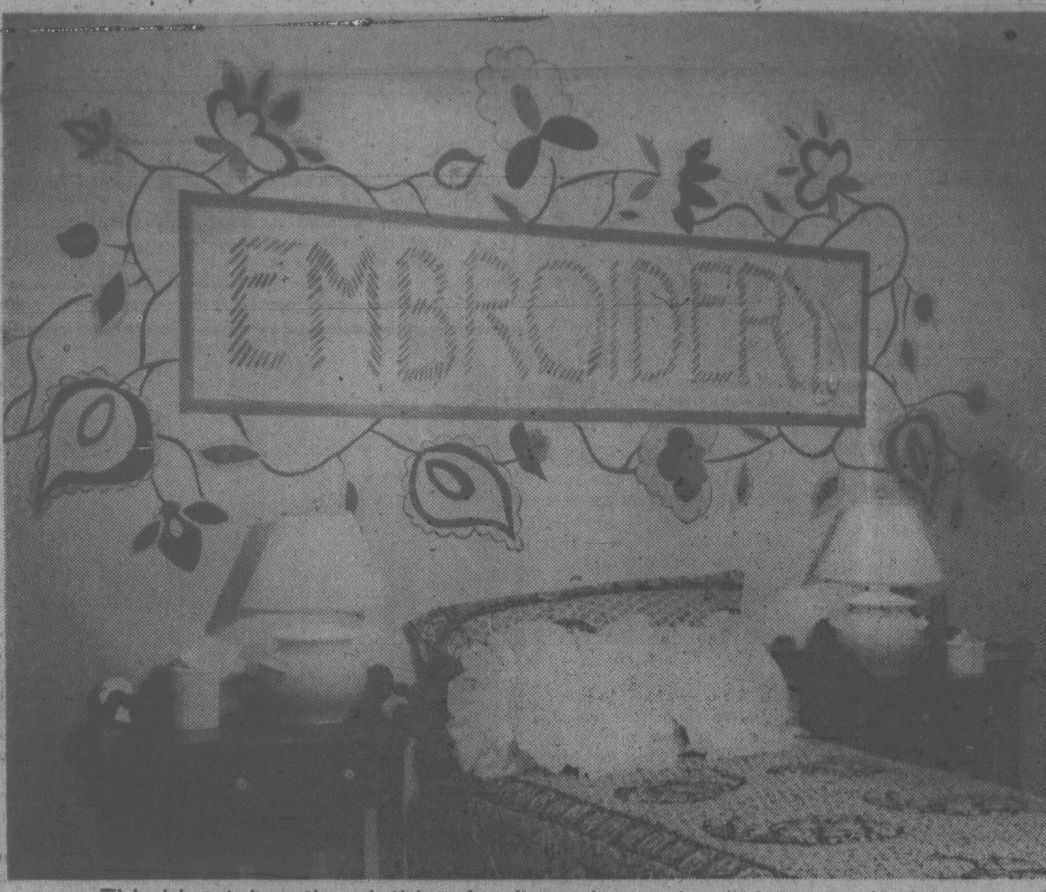

This idea takes the clothing-furniture decoration link a step farther

Clothing Influences Decor

By PAULINE GRAVES

Women's clothing styles do have a certain influence on furniture styles. At present, soft fabrics that emphasize femininity make headlines in fashion news. At the same time, furniture news lies in pillow furniture, and in large rounded arms and backs for sofas and chairs. The idea shown here follows the clothing-furniture trend but goes a step farther and borrows from the ubiquitous "tee" shirt, decorated with words, portraits or designs, and sometimes a combination.

The word "embroidery" painted on the wall stretches above the single bed and the night stands on each side. And the word looks like embroidery, using the basic overcast stitch, even to the uncompleted "y" and the thread curled around ready for the next stitch. It is a bit of fun, and it is a refreshing touch for a young girl's room. Of course, the embellishment of the stylized flowers and leaves that entwine the "embroidery" sign are a necessary part of the over-all design because they add color and soften the rigidity of the painted frame.

All of this was painted on the wall. For those who feel insecure about their talents as an artist, there are alternatives. Reproducing the lettering is easy enough. The word is practically all straight lines. The flowers and their placement can be copied from fabric or wallpaper, or they can be cut out and pasted to the wall, then joined by painted, flowing lines. The idea is by interior designer, Carole Eichen.

July 4/78

Bio-dex

By Ken J. Michaels

Your computerized biorhythm

©BIODEX PRODUCTIONS 1978

Dist. by Toronto Sun Syndicate

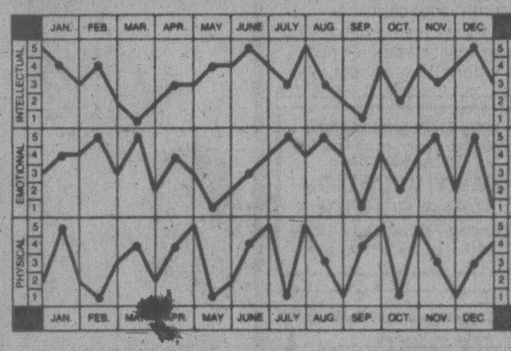

HOW TO USE YOUR CHART:
Locate your month of birth. The dots on each graph highlight your biorhythm readouts. Check the scales on the left or right for your Intellectual, Emotional and Physical factors, from 1 to 5. Add these three numbers to obtain your Bio-dex. The Bio-dex is computed on average population age based on official Government statistics.

BIO-DEX READOUT:

0-5 Negative Cycle- If you must read important documents today, take care to concentrate.

6-10 Neutral Cycle- Your temper and patience may be put to severe tests today. Stay cool and you'll come out ahead.

11-15 Positive Cycle- You can handle people well today — especially over the phone. You may even make an interesting friend that way.

Going to the photo studio to have your portrait taken? You'll probably be much happier with the results if all three Bio-dex graphs register above three on that day. Physical appearance isn't all that matters in portraiture. If you feel emotionally and intellectually good, you'll have a relaxed, clear-eyed expression — one that will do you justice.

Common ¢ents

By KATE MacQUEEN

You'll get a tighter seal for leftover paint if you place a sheet of plastic wrap under the lid before tapping it back onto the paint can. Waste not, want not.

Should the dirty old chest of drawers you bought for a song have stuck drawers, don't force the drawers open from the front and possibly damage the wood. Take off the back and push drawers out. When you wash away the dirt, let the wood dry indoors. If it dries quickly in the sun, the wood may warp and twist. If white spots show up, moisten a cloth with camphorated oil and rub. Sometimes a drop of ammonia on a damp cloth will erase the spots.

Is Fido Frustrated?

family

COLLEGE STATION, Texas (UPI) — If Fido gnaws the furniture in his owner's apartment or Tabby Cat soils the rug, it may not be the fault of the pets, a specialist in animal behavior contends.

Dr. Bonnie Beaver, an animal behavior researcher who also serves as a behavior consultant at the Texas A&M Univesity Veterinary School's Small Animal Clinic, says up to 50 per cent of the behavioral problems in dogs and cats in the Southwest are caused by the owners.

One of the major problems, Ms. Beaver says, is that owners select pets on the basis of physical characteristics without regard to how well the animal fits into their life style.

"This is particularly true in dogs," she said. "For example, somebody sees a dog with a pushed-in nose or some physical characteristic they think is cute. They try to find a mate with the same characteristic so their puppies will look the same.

"But they don't take into consideration that this dog or cat may be very aggressive, and may not even be able to breathe."

Animals which do not live in an environment that allows them to expel their energy may display abnormal behavior and become aggressive, she said.

"Some animals, like terriers, have a very high energy requirement and just can't get rid of that energy indoors," she said. "Some poodles are the same way. Weimariners sometimes can't get enough exercise even in a yard.

"We are forcing them to conform to our way of life. Now we're trying to squeeze them into a little house with a little backyard, or no backyard, and they may not be able to adjust."

Ms. Beaver said dogs often gnaw furniture, dig, bark or soil carpets because they become frustrated that they are unable to expel their energy in a small house or apartment.

"The animals give us a warning, but many people don't see it," she said.

The causes of behavioral problems in dogs are quite different from those in cats, she said.

"They tend almost to be opposite. In dogs, the problem tends to be one of not enough social contact. In cats, it's too much social contact."

She said cats basically are asocial animals and often do not like to be forced into crowds. They also are more content than dogs to live in homes where the owner may be present only a few hours a day.

Ms. Beaver is one of fewer than half a dozen veterinarians in Texas specializing in animal behavior, but she does not want to be called an animal psychiatrist or psychologist.

"Too many quacks have assumed that title and I don't want it," she said. "Animal behavior deals with normal and abnormal, and that's what I do."

She said too many untrained people are claiming to be animal psychologists, and attempt to remedy behavioral problems in dogs and cats.

"One of the biggest problems is aggression, because that's an animal that can hurt somebody," she said. "These guys can counsel all day and get their $70 a day, but if that dog is epileptic it's not going to go any good."

fine furniture · paintings · prints
THE ISLAND GALLERY
2188 Oak Bay Avenue Tues - Sat.

A SALE
IS A SALE
IS A SALE . . .

But a sale at Munday's
is twice as sweet . . . our
summer shoe clearance
continues
at 1203 Douglas Street

6-22

BEACH TOWEL SALE!
20% OFF
100% Cotton
Tasteful Designs
(not exactly as illustrated)
from $7.50 each
THE WATER CLOSET
1640 Oak Bay Avenue
595-1123
7-1x

HELP!
Everybody wants to rent a Steamex on weekends.

50% off machine rentals
Mon. Tues. Wed.
At participating dealers.
Rent the pro
STEAMEX carpet cleaner
Machines available at all 1 Hr. Martinizing Stores, Thunderbird Electric, International Paint Store, Radio Shack, Sidney.
for information phone
386-1212

YEAR-END SALE!

ALTERATIONS EXTRA — ALL SALES FINAL
HOURS 9 to 5:30 Mon. through Sat.
Jack Burgess Ltd.
Oddments and Accessories up to 1/2 OFF
MEN'S WEAR
1455 HAMPSHIRE
(at Oak Bay)
LADIES' WEAR
2201 OAK BAY AVE.
(at Hampshire)
6-22x

AS
ACCENT SHOPPES
HOME FASHIONS —
BED, BATH, KITCHEN . . .
CANADA WEEK SALE
SALE BEGINS MON., JULY 3rd, 9:30 a.m.
5 OUTSTANDING SALE ITEMS

COMFORTER
BONANZA SALE
A wide selection of washable polyester fill comforters. Good assortment of patterns and colors.

SIZE	SALE PRICE
TWIN	9.99 ea.
DOUBLE	15.99 ea.
QUEEN	19.99 ea.

BEACH TOWEL
JUST IN TIME FOR SUMMER
An excellent selection of beach towel in a wide range of colors and patterns.
OUTSTANDING SALE PRICE
4.99 ea.

THROW CUSHIONS
Beautiful and decorative throw cushions. Some Indian style. Ideal for living rooms, bedrooms and family rooms.
YOUR CHOICE
5.99 ea.

CANNON IRREGULAR
BATH TOWELS
ONE WEEK ONLY
IF FIRSTS, WOULD SELL FOR 9.98
4.99 ea.

VINYL TABLECLOTHS
ROUNDS Reg. up to 13.98 SALE 7.00
52x70 Reg. up to 7.98 SALE 5.00

BROKEN LOTS
PERCALE AND MUSLIN
PILLOW CASES
1.99

Estimates from our custom drapery service with no obligation.
7-3
Accent Shoppes
home fashions for the bedroom, bathroom & kitchen
master charge · CHARGEX
3960 Quadra St., Ph. 479-2812
Store Hours: Mon. - Sat. 9:30 to 5:00; Fri. till 9:00

headliners
Hair Designers
GEORGE FAYAD INC.
new location downtown
850 BLANSHARD ST.
7-3x 388-6364 (The Courtyard Inn)

Honda CAR CENTRE
JULY SWEEPSTAKES
WEEKLY CASH AND MERCHANDISE PRIZES
Winners must answer a skill-testing question. Come in today for details.

D.L. 0846A
Honda CAR CENTRE
YATES at QUADRA • 386-6707

UNIVERSITY OF VICTORIA
Department of History in Art
Summer Session/ISUH
3rd Annual Summer Institute in Cross-Cultural Studies

ARTS OF THE SEVENTEENTH CENTURY ACROSS THE WORLD

4 JULY "Introduction and Overview: 17th Century Arts and Architecture Across the World", Alan Gowans, Department of History in Art, University of Victoria.

10 JULY Ch'ing China, Ralph Croizier, Department of History, University of Victoria

17 JULY 17th Century African Kingdoms, Labelle Prussin, School of Architecture, University of Washington.

24 JULY Safavid, Mughal, and Ottoman Islam, Anthony Welch, Department of History in Art, University of Victoria.

31 JULY Tokugawa Japan, Bunji Kobayashi, Professor of Architectural History, Nihon University, Japan.

8 AUGUST Baroque Europe, Horst W. Janson, Department of Art History, New York University

FREE PUBLIC LECTURES
7:45 p.m.-9:00 p.m., CORNETT 108

BE SLIM AND HAPPY!
DISCOVER THE EUROPEAN SPA FITNESS CENTRES THIS SUMMER

Then discover the real you!
SPECIAL OFFER
Act Now
2 MEMBERSHIPS for THE PRICE OF 1
BUY ONE, RECEIVE TWO
Give the 2nd to a friend or keep the discount yourself.
ENJOY:
• Swimming Pools
• Sauna Baths
• Whirlpools
• Steamroom
• Cold Plunges
• Supervised Instruction
• Private Showers
• Open 7 Days a Week for Men and Women
CALL OR COME IN TODAY
10 a.m. to 10 p.m. Mon. to Fri.
10 a.m. to 6 p.m. Sat. & Sun.
EUROPEAN SPA FITNESS CENTRES
1570 HILLSIDE AVE. 595-5252
7-3

dear abby

DEAR ABBY: My mother won't let me get my nose pierced. It's really not dangerous — it's no more dangerous than piercing your ears. All my girlfriends are doing it and I think it looks neat. Some of the guys have even done it.

Nose piercing has been done for hundreds, maybe thousands of years in Egypt and Africa. You wear a little gold ring through the hole.

How can I get my mother to let me get my nose pierced? I know a lady who will do it for $5, but you have to have your mother's permission. — WANTS NOSE PIERCED

DEAR WANTS: Sorry, I can't help you do something I think you'd regret. If you want to wear a ring through your nose, get the type that clips on, but you don't need another hole in your head. (P.S. When girls got bored, back in the Stone Age when I was young, we used to make fudge.)

DEAR ABBY: Last year, the manager of our son's Little League baseball team screamed, yelled, jumped up and down on his cap and turned purple in the face every time one of the boys made a mistake. I've seen him get so worked up I was afraid he'd have a heart attack. He constantly belittled the boys, and I've seen him humiliate some to the point of tears. Most of the kids are afraid to get near him when he's angry.

I don't think 8- and 9-year-olds should be subjected to this kind of tension and abuse, do you?

I told my husband that I didn't want our son to play in Little League with that manager anymore. My husband says there is good and bad in all sports, and since we can't change the manager's disposition, we should accept it and let our boy play.

How do you (and others) feel about this? — MOM

DEAR MOM: I think you should have a meeting with the parents of the other boys in Little League and discuss it. You may not be able to change the manager's disposition, but you can change managers.

DEAR ABBY: I am marrying a man who has three daughters (5, 7 and 9) by a previous marriage. My fiance wants his daughters to attend our wedding, and I don't think they should. The girls live with their mother, who will not be at my wedding, so my fiance will have to look after them during the ceremony. Perhaps I should mention that his daughters are ill-mannered and boisterous; they fight among themselves and don't obey their father, and I'm afraid they might disrupt the ceremony. This is my first wedding and I want it to go smoothly, Abby.

Also I don't know whether the girls' mother has poisoned their minds against me, but they don't seem to like me very much, which makes me uncomfortable.

Please don't use my name, initials or town, just tell me how to handle this. Thanks. — GETTING MARRIED

DEAR GETTING: In order for a marriage to succeed, candor and communication are essential. Start now by telling your fiance exactly how you feel about his daughters attending your wedding. If you can't be completely honest with him now, prepare for some very difficult times ahead.

DEAR ABBY: How can someone tell a good friend or lover that his breath would knock over a herd of buffalo?

I am speaking of my future husband. He sleeps with his mouth open, and in the morning I can't even get near him. HELP! — CAN'T TELL HIM.

DEAR CAN'T: If you can't tell him, who can? If you won't tell him, who will? TELL HIM! Halitosis is a pothole on the royal road to romance.

wheels

Hot-Weather Engine Blahs

By MICHAEL LAMM

Dear Mike: We have a 1971 Pontiac wagon and a 1975 Titan motorhome, each with the 454-cid V-8. Both vehicles run beautifully when cold or in cold weather. But when the temp goes above 85° F., these engines warm up and won't run worth beans. Horsepower falls way off. The slightest incline leaves them puffing. It's like vapor lock, but that's not it. can you suggest a remedy? — TOO HOT TO HANDLE

Dear Hot: Find a shop with a chassis dynamometer. Then let the mechanic hook up the engine to a good testing machine and run the engine until the power begins to fall off. The scope ought to pinpoint the problem. Apparently something in either the ignition or fuel system is affected by high temperatures.

Dear Mike: Sixteen months ago we bought a new Mustang II. Ever since then we've had a vibration. The dealer first sent us to the tire store. The tire people told us it was the driveshaft. The dealer replaced the driveshaft. The car still vibrated. We then bought a new set of tires and had everything balanced and trued. Still no change. We're going bananas and hope you can offer a solution. — BOUNCING BANANAS

DEAR BANANAS: I get lots of letters like yours, and I wish I had one easy, sure cure. Anything that rotates can vibrate. You pretty much have to go through a car system by system to eliminate possiblities. Find a mechanic or dealer with the patience to track the problem. I realize that's not much advice, but as I say, it can be almost anything.

Dear Mike: The brake lights in my 1975 Duster won't come on until I push down hard on the brake pedal. Linings have been replaced. Could the brakes need bleeding? — UNLIT

Dear Unlit: Most likely you have a bad brake-light switch on your master cylinder. Replace the switch. If your brakes need bleeding, you'll feel a spongy pedal that gets higher as you pump it. Bleeding (air in the line) shouldn't affect your brake lights.

Dear Mike: I recently had the tires replaced on my 1973 Firebird. They changed my old GR78-14's with radials marked P215/75R14. Is that the same size? What does this new code mean? I still like the old days when all tires were 6.00x16 and the like. — CONFUSED

Dear Con: It's the same size all right. P means passenger tire; 215 is the width of the tire in millimetres. The 75 is the aspect ratio; R means radial; and 14 is the rim diameter in inches. Confusing? You bet. Let's just hope they don't change the code again.

HOPE LUTHERAN CHURCH
1924 Carrick Street off Foul Bay
Phone 592-2308
DAILY VACATION BIBLE SCHOOL
Monday-Friday, July 10-21
9:30 a.m. to 11:30 a.m.

PROTEIN PERMS (1978)
Especially for fine, difficult hair
These new perms have delighted our clients and are presently on a special. They do not contain ammonia and are especially valuable for fragile or fine hair. No charge for hair cutting with perms.
Five Operators 383-6015
Working Proprietor, Len Andrews of London, England
ANNAS TAYLOR BEAUTY SALON
3-11 1004 BROAD STREET (By Eaton's Car Park)

Sears PORTRAIT STUDIO
Portraits / Passports / Frames

$1.09
EIGHT x TEN COLOUR PORTRAIT
NOW WITH OUR COLOURFUL PORTRAIT BACKGROUNDS!
Now you can get that natural 'On-location' look for your portraits in the comfort and convenience of our studios. For the little ones, we have a warm, cheery nursery scene; for the older children and adults, colourful spring and fall backgrounds with the look of outdoors. Our traditional background is also available.
– One offer per person
– Two per family every 3 months
– Additional persons in portrait 99¢ each
– No age limit – babies, children and adults
family groups welcome, too!
($2.99 for any family or group of 3 or more)
"JET-FAST" 30 MINUTE PASSPORT SERVICE AND FRAMES ALSO AVAILABLE
offer good through Sat., July 8th
Sears Portrait Studio
3190 Shelbourne Street
Phone: 595-9111
Portrait Hours:
Mon., Tues., Sat.: 9:30-5:30
Wed., Thurs. and Sat.: 9:30-8:00
Sears

THE ROCKHOUND SHOP
777 CLOVERDALE 386-5341
1-16 TUES. TO SAT.

90th BIRTHDAY CELEBRATION

Mr. Andrew Robert Ballantyne, pictured above with his wife Rhonda, age 88, at Sandringham Hospital, Victoria, celebrated his 90th birthday on July 1st.

Mr. Ballantyne was born in Chicago, July 1, 1888 and spent his early life in St. John, N.B. He worked some 40 years with the Canadian Pacific Railway, mainly in Redcliff, Alta. where he has a goodly number of friends, and retired to Victoria in 1954. He has one son Andrew George Ballantyne and wife Dorothy and 6 grandchildren in Vancouver, nephew W. G. Harrison and wife Elaine and family Tim and Vanessa in Lethbridge, Alta. *** 7-3

JOIN SUMMER SWIM FUN At the "Y"

RECREATION OR INSTRUCTION
Our summer pool schedule offers a wide range of opportunities for the entire family. For those wishing their children to receive "Y" instructional swimming, there are still vacancies in some programs.

YOUTH Learn to Swim
Rapid progression through daily lessons (10) each two-week session, starting July 3, 17, 31 and August 14—sign up for one or all of these sessions.
No. 318—6-8 Yrs. Pre-beginners — Mon.-Fri. 9:15-9:50 a.m. — "Y" Members—$6, Non-Members—$14
No. 319—9 and Up Pre-beginners — Mon.-Fri. 9:55-10:30 a.m. — as above
No. 320—6-16 Yrs. Begin-Star 2 — Mon.-Fri., 1:30-2:15 p.m. — as above
No. 321—6-16 Yrs. Star 3-Star 6 — Mon.-Fri. 2:45-3:30 p.m. — as above

YOUTH Recreational Swim
Teen Rec Swim (13 and up) — Fri. 8:00-9:00 p.m. — Non-Members—10 swims for $2.50
Youth Rec. Swim (6-17 years) — Mon.-Fri. 4:15-5:15 p.m. — Non-Members—10 swims for $2.50
Youth Rec. Swim (6-17 years) — Saturday 4:15-5:00 p.m. — Non-Members—10 swims for $2.50

ADULT Recreational Swim
Mon.-Fri. — 7:15-9:15 a.m., 11:00-1:30 p.m., 5:15-6:15 p.m., 9:00-10:00 p.m. — Non-Members $10 for 10 visits
Sat. — 4:00-5:00 p.m. — Non-Members $10 for 10 visits

Family Recreational Swimming
Tues. and Thurs. — 6:15-7:00 p.m., 7:00-8:00 p.m. (large pool only)
Saturday — 2:00-4:00 p.m.

CO-ED Aquatic Programs
EARLY BIRD AQUATIC FITNESS — Water exercise with the emphasis on flexibiity, strength and endurance.
No. 212—Mon./Wed./Fri. — 7:30-8:00 a.m. — Full Membership or $12.00 a month
SWIM INSTRUCTION
No. 8—Mon./Wed. — 8:15-9:00 p.m. — Full Membership or $14.00 a month, Couples $24.00 a month
ADVANCED AQUATICS — Certification in lifesaving minimum requirement is Senior Red Cross YMCA Star 5
No. 214 — July 11-August 10 — BRONZE MEDALLION INSTRUCTORS
No. 215 — August 15-August 29
(Involves one weekend clinic and practice teaching commitment in September)
Tues./Thurs. — 7:00-9:00 p.m. — Each Session—Members $8.00, Non-members $15.00

WOMEN'S Aquatic Programs
LADIES' MORNING WATER EXERCISE — ½ hour of water exercises; can remain 15 minutes after class to swim in adult recreation swim time.
No. 3—Mon./Wed. — 10:30-11:00 a.m. — Full Membership or $10.00 a month, Senior Citizens $8.00 a month
EVENING INSTRUCTION — ¾ hours swim lesson.
No. 6 Mon./Wed. — 7:30-8:15 p.m. — Full Membership or $14.00 a month
EVENING INSTRUCTION (CO—ED) — ¾ hour swim lesson
No. 8—Mon./Wed. — 8:15-9:00 p.m. — Full Membership or $14.00 a month, Couples $24.00 a month
MORNING INSTRUCTION — ½ hour swim lesson, can stay after class for 15 minutes practice in adult recreational swim time.
No. 9—Tues./Thurs. — 10:30-11:00 a.m. — Full Membership or $14.00 a month

MEN'S Aquatic Programs
ALL LEVEL SWIM INSTRUCTION — Instruction in swimming skills following the national Y.M.C.A. swim program.
No. 208—Tues./Thurs. — 12:15-12:45 p.m. — Full Membership or $8.00 month

We have a 25 metre, 5-lane pool as well as a smaller shallow depth pool with a water temperature of over 85° F.

FAMILY RECREATIONAL SWIMMING
BRAND NEW
Non-Member Family Swim Tickets—$1.25 per visit (extra child 25¢)
(admits 1 adult + 1 child) OR $3.00 per family
AVAILABLE FOR FAMILY SUMMER SWIM SCHEDULE ONLY

PROGRAM BEGINS MONDAY, JULY 3rd
YM-YWCA 880 Courtney St. Phone: 386-7511 7-1x
REGISTER NOW

FAMILY CIRCLE

"Mommy, why did God invent 'skeetos'?"

DENNIS THE MENACE

"IF YOU DREAMED IT WAS CHRISTMAS, AND YOU WOKE UP AND IT WASN'T... YOU'D BE TOO DISGUSTED TO GET OUT OF BED, TOO!"

The Bridge Expert

By FRED KARPIN

When today's deal was played in the 1978 National Championships, our South declarer found himself in a doubled-game contact which could have been defeated had East been a good guesser. But East, not being clairvoyant, made a perfectly natural and normal play, enabling South to fulfill his contract.

North-South vulnerable.
West deals.

NORTH
♠ 6 2
♡ A 4
◇ A J 9 5
♣ J 10 7 4 3

WEST
♠ 8
♡ J 9 8 3
◇ K Q 8 6 2
♣ Q 5 2

EAST
♠ K Q 4
♡ K 10 7 5 2
◇ 7 4
♣ A 9 8

SOUTH
♠ A J 10 9 7 5 3
♡ Q 6
◇ 10 3
♣ K 6

The bidding:

West	North	East	South
Pass	Pass	1 ♡	3 ♠
4 ♡	4 ♠	Dble.	Pass
Pass	Pass		

Opening lead: Three of ♡.

On West's opening lead to a low heart, declarer played low from dummy, hoping that West was leading away from the king. But East possessed that key card, and upon winning the trick with it, he next cashed his club ace, after which he led a low club, South's king winning.

Declarer didn't know how to play the trump suit, so he led the spade jack, which lost to East's king. Declarer eyed with interest the eight-spot that had been played by West. After East's trump king had won the trick, he led a diamond, West's queen being won by dummy's ace.

Declarer now innocently led the six of spades. East could have been a hero by covering with the queen, which would be taken by South's ace. South would now be in his own hand, where he didn't want to be, instead of in the dummy, where he wanted to be.

On the lead of the six-spot, with East playing the four, South played his three, with the six-spot winning. A club was then led, South ruffing as West's queen fell. The ace of trumps was cashed next, felling East's queen. Dummy was then re-entered via the ace of hearts, and on the established jack of clubs, South discarded his losing diamond.

Had East put up the spade queen on the six, declarer would have won with his ace — but he would have been unable to establish and cash the board's jack of clubs.

CRYPTIC CROSSWORD

ANSWERS TO THURSDAY'S PUZZLE

ACROSS
1 Draughtsman
9 Ailment
10 Roman
11 Ridge
12 Elector
13 Accost
15 Claret
18 Stamina
20 Ambit
22 Nobel
23 Midland
24 Drawing-room

DOWN
2 Ruled
3 Useless
4 Hatred
5 Serve
6 Ammeter
7 Hair-raising
8 Ingratitude
14 Chamber
16 Leander
17 Gammon
19 In-law
21 Bravo

CRYPTIC CLUES

ACROSS
3 Chiefly beneath the waves? (2, 3, 4)
8 Product of horn from both ends (4)
9 Madden because one had a meal wearing fur? (9)
10 Tell it to a small degree (6)
11 Animal to conduct (5)
14 In the morning the tune all comes back to her (5)
15 Quite close to some Rhine army weapons (4)
16 Greek letter — Nile has one, for example (5)
18 The one there with a tag inside (4)
20 Links, but not for golfers (5)
21 Not clergymen from Italy (5)
24 Sewing pain? (6)
25 Work together to make the company function (9)
26 Where rain comes from? (4)
27 Withdraw from contest — erection for spectators has collapsed (5, 4)

DOWN
1 Victor won't be seen — naval officer past this best (9)
2 Run to clan by night (9)
4 A number turns up in the peninsula (4)
5 Persistently visit hot-headed relation (5)
6 The very first girl? (6)
7 A point within certain tolerable limits (4)
9 One laid out by Greek poem (5)
11 She's shy when aunt goes ahead (5)
12 Get back by effort to make reaper cut (9)
13 Cutting made by worker on ditch (9)
17 Sharp article, quaintly pleasing (5)
19 Fish takes no part (6)
22 Bound to include redhead, being weary (5)
23 Bumpkin takes 50 wickets (4)
24 Store from one point to another (4)

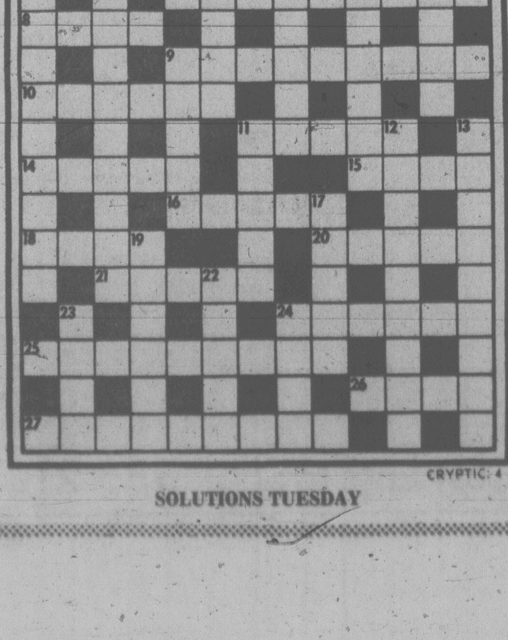

SOLUTIONS TUESDAY

WORDY GURDY

BY TRICKY RICKY

Every answer is a rhyming pair of words (like FAT CAT and DOUBLE TROUBLE), and they will fit in the letter squares. The number after the definition tells you how many syllables in each word. To win $10, send your original rhymes with your definitions to this newspaper. All entries become the property of UFS, Inc.

1. No charge for the Red Rose (1)
2. Ice pick (1)
3. Gibb on the beach (2)
4. Mrs. Hussein's passports (2)
5. Kidnapped large intestine (2)
6. Indolent rodent (2)
7. Unruly strand of beads (2)

Thanks and $10 to Scott Lichtman of Tenafly, N.J. for #2. Send *your* entry to this newspaper.

© 1978 United Feature Syndicate.

ANSWERS: 1. FREE TEA 2. COOL TOOL 3. SANDY ANDY 4. LISAS VISAS 5. STOLEN COLON 6. LOAFER GOPHER 7. RECKLESS NECKLACE

7-3

LITTLE PEOPLE'S PUZZLE

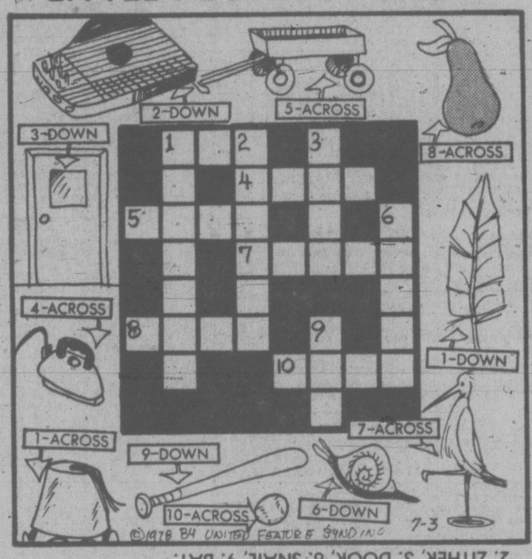

ANSWERS: Across—1. FEZ, 4. IRON, 5. CART, 7. HERON, 8. PEAR, 10. BALL. Down—1. FEATHER, 2. ZITHER, 3. DOOR, 6. SNAIL, 9. BAT.

YOUR HOROSCOPE

ARIES (March 21-April 19): Accent on building, reinforcing safety devices, checking warning or smoke signals. Leo, Aquarius persons are in picture. Strees confidence, independence. You get second chance, opportunity to start over, to correct errors. Love also is part of scenario.

TAURUS (April 20-May 20): Be adaptable; rise above petty obstacles, objections. Aquarian could play key role. You get intuitive flash — follow through on it. Movement, mail, relative, special message — these are emphasized.

GEMINI (May 21-June 20): Accent on expansion, inflation, fun-and-games. Avoid extravagance. Give full play to intellectual curiosity. If you ask the right questions, you gain valuable information. Sagittarian is in picture. You do emerge with a profit.

CANCER (June 21-July 22): What seemed an obstacle becomes a stepping-stone. Lunar cycle high; take intiative, make personal appearances, trust your own counsel. Timing, intuition are on target. Aquarius, Leo, Taurus persons could be in picture.

LEO (July 23-Aug. 22): Evaluate reports, know difference between factual material, rumor and gossip. Romance, creativity, emphasis on your personality and "winning ways" — these could dominate. Gemini, Virgo, Sagittarius are part of your personal scenario, too.

VIRGO (Aug. 23-Sept. 22): Emphasis on creation of harmony; family dispute can become a thing of the past. Know it and act accordingly. Taurus, Libra figure prominently — and so does the number 6. Friendship becomes "serious" — gifts are exchanged.

LIBRA (Sept. 23-Oct. 22): Spotlight on how high is high, how far can you climb, where — and what — is goal. You gain some insights by listening to inner voice. Know that being alone is not the same as being lonely. You do need time to be your own person. You'll understand and those who really care will be supportive.

SCORPIO (Oct. 23-Nov. 21): Good lunar aspect coincides now with organization building for future security, accepting responsibility. If single, a relationship is intensified. If married, there is concern about business, expenses — and a possible addition to family.

SAGITTARIUS (Nov. 22-Dec. 21): Money transaction is completed. Differences are resolved. Aries, Libra figure prominently — and so does the number 9. If determined, you get needed material, rights and permissions. You may be asked to relinquish patent or other claims. Hold tight — refuse to be intimidated or sold short.

CAPRICORN (Dec. 22-Jan. 19): Accent on new approach, creative endeavors, public response to your effots, marriage. Leo, Aquarius and Scorpio figure prominently. Original ideas click; a new contact proves fruitful. Do plenty of listening; detect subtle signals.

AQUARIUS (Jan. 20-Feb. 18): Go slow, obtain hint from Capricorn message, become familiar with rules of the game. Teach, learn, participate in civic or co-worker project. Emphasis also on digestion, diet, nutrition, proper rest and recreation. Be good to yourself.

PISCES (Feb. 19-March 20): Pleasure principle activated; you receive compliments, plaudits, gift. Member of opposite sex is in picture — so are children and those who have shared your adventures. Remember recent resolution concerning "contraction of forces."

IF JULY 4 IS YOUR BIRTHDAY — a relationship ends, or is infused with new life. Be realistic about what is good for you, what is detrimental — and this is especially true during July. You are independent, broke with authorities or parents at a relatively early age. Aquarius, Scorpio, Leo persons play important roles in your life. August could be your most memorable, productive month of 1978.

FUN WITH FIGURES

By J. A. H. HUNTER

"That was inflation," said Keith. "One million marks, yet that German bank note wouldn't buy a street-car fare. I brought it back after the war."

Stan nodded. "You told us, Dad, But I just figured out something on its serial number," he declared. "It's just one less than six times the square of its last three digits, and it is the biggest number that works that way."

What was the number?

(Answer tomorrow)

Thursday's answer: DRESS was 83077 (odd).

WINNIE THE POOH

SUPERHEROES

HAGAR

PEANUTS

MISS PEACH

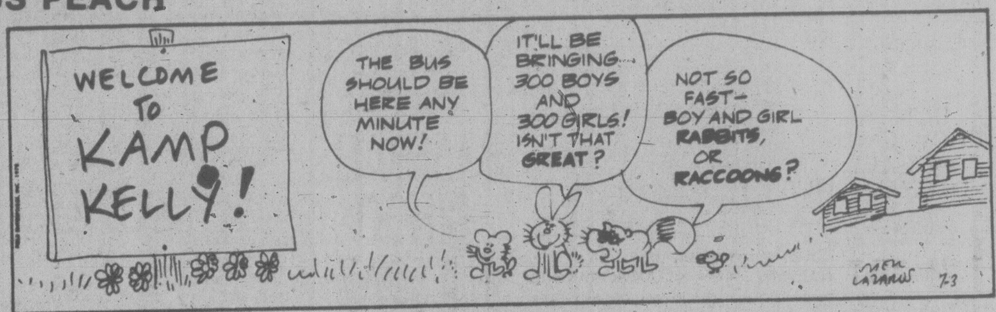

B.C.

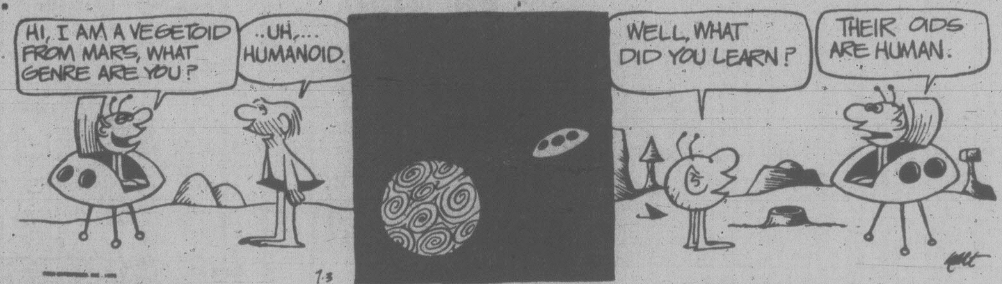

WIZARD OF ID

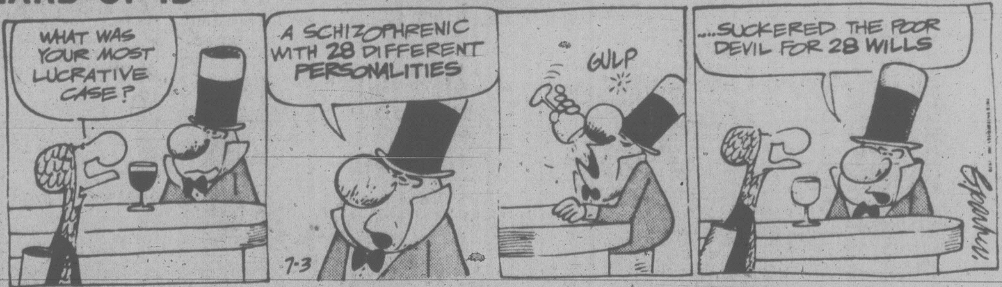

APARTMENT 3-G

NANCY

MARK TRAIL

386-2121
Monday through Friday 8 a.m. to 6 p.m.
Saturday 8 a.m. to 5:30 p.m.

CLASSIFIED ADVERTISING

Vancouver Island's Largest Shopping Centre in Print

386-2121
Monday through Friday 8 a.m. to 6 p.m.
Saturday 8 a.m. to 5:30 p.m.

CLASSIFIED RATES ADVERTISING

All rates quoted are for insertion in both the Daily Colonist and Victoria Times.
Single Paper rates available on request.

REGULAR CLASSIFIED LOCAL RATE PRIVATE PARTY ONLY
10 word minimum
1 or 2 days
14c per word per day
3 to 5 consecutive days
11.50c per word per day
6 consecutive days or more
9.50c per word per day

All real estate, mobile home, rental and business advertising is considered to be commercial advertising and will be charged for accordingly.

REGULAR CLASSIFIED LOCAL RATE COMMERCIAL ADVERTISING
10 word minimum
1 or 2 days
18c per word per day
3 to 5 consecutive days
14.50c per word per day
6 or more consecutive days
12.50c per word per day

SEMI-DISPLAY LOCAL RATES
Any advertisement which varies from 6 pt. regular classified style shall be considered semi-display
14 agate lines per column inch
1 or 2 days
65c per agate line per day
3 to 5 consecutive days
58.50c per agate line per day
6 or more consecutive days
52c per agate line per day

NATIONAL AND OUT OF PROVINCE RATE
Regular Classified 18c per word
Semi-Display 70c per agate line
14 agate lines per column inch

BIRTH NOTICES
Up to 30 words $3.75
Each additional word 14c

DEATH NOTICES, MEMORIAL NOTICES AND CARDS OF THANKS
56c per count line per day
3 consecutive days
48.50 per count line per day

PRIVATE BOX NUMBERS
$3.25 except Help Wanted Advertisement, $5.00 which includes a Position Filled Advertisement.

Contract rates for local businesses available on request.

CLASSIFIED ADVERTISING COPY DEADLINES

REGULAR CLASSIFIED advertising may be placed in The Daily Colonist up to 5 p.m. the day prior to publication and in the Victoria Times up to 6:00 p.m. the day prior to publication.

SEMI-DISPLAY advertising may be placed in The Daily Colonist up to 12 noon the day prior to publication and in the Victoria Times up to 4 p.m. the day prior to publication.

CLASSIFIED SERVICE FOR DUNCAN COWICHAN VALLEY AND CHEMAINUS

Classified Ads phoned in to our Duncan office before 3:30 p.m. will appear in the following day's papers.

746-6181

TERMS OF PUBLICATION

F.P. Publications (Western) Limited shall not be liable for non-insertion of any advertisement beyond the amount paid for such advertisement.

In the event of error occuring the liability of F.P. Publications (Western) Limited shall not exceed the charge for the space actually occupied by the item in question.

All claims on error in publication shall be made within 12 hours thereafter and if not made shall not be considered. No claim will be allowed for more than one incorrect insertion not for errors not affecting the value of advertisement.

All estimates of cost are approximate. Advertisers will be charged with space actually used.

All advertising copy will be subject to the approval of the Victoria Press, who reserve the right in its sole discretion to classify, reject or insert copy furnished.

All advertisements must comply with the British Columbia Human Rights Act. This act states no advertisement may state or imply a preference, limitation or specification on the basis of an applicant's race, religion, colour, marital status, ancestry, place or origin, age; or sex (unless the matter relates to the maintenance of public decency AND prior approval has been obtained through the Human Rights Branch).

While every endeavor will be made to forward replies to box numbers to the advertiser as soon as possible, we accept no liability in respect of loss or damage alleged to arise through either failure or delay in forwarding such replies, however caused, whether by negligence or otherwise.

NOTICE OF COPYRIGHT

Full complete and sole copyright in any advertisement produced by F.P. Publications (Western) Limited is vested in and belongs to F.P. Publications (Western) Limited, provided, however, that copyright IN THAT PART AND THAT PART ONLY of any such advertisement consisting of illustrations, borders, signatures or similar components which is, or are, supplied to Victoria Press by the advertiser in the form of reproduction proofs, veloxs, engravings, etc., and incorporated in said advertisement shall remain in ard belong to the advertiser.

BUSINESS OFFICE HOURS

Monday to Friday
8:30 a.m. to 5 p.m.

Mailing Address:
Victoria Press
P.O. Box 300
Victoria, B.C.
V8W 2N4

PHONE DIRECT
386-2121
TO PLACE YOUR CLASSIFIED ADVERTISEMENT

CLASSIFICATION INDEX

VITAL STATISTICS
1 Births
8 Cards of Thanks

THE FOLLOWING SEVEN CLASSIFICATIONS ON THE LAST PAGE OF CLASSIFIED
305 Deaths and Funerals
308 Cards of Thanks
309 In Memoriams
310 Funeral Directors
311 Monumentals
312 Florists
313 Miscellaneous

NOTICES
14 Announcements
15 Coming Events and Meetings
16 Catering, Banquets and Reception Rooms
17 Restaurants
18 Places to Visit
20 Lost and Found

EMPLOYMENT
21 Help Wanted — General
22 Office Help
23 Skilled Trades
24 Sales Persons and Agents
25 Teachers
26 Part Time—Temporary Help
28 Employment Service
30 Situations Wanted

BUSINESS SERVICES AND DIRECTORY
36 Business Services and Directory

PERSONAL SERVICES
38 Travel
33 Bands, Musicians and Orchestras
34 Pre-Recorded Music
40 Business Personals
42 Education
43 Dancing
71 Music Teachers
39 Personals
32 Trade Schools

MERCHANDISING
83 Aircraft
117 Antiques and Arts
78 Bicycles
80 Boats and Marine
65 Building Supplies
93 Cameras, Supplies and Photo Finishing
127 Chicks, Poultry, Hatching Eggs, Supplies
101 Childrens Miscellaneous
135 Farm Implements
60 Fuel
97 Furniture
120 Garden Supplies
99 Groceries, Meats and Produce
130 Heavy Equipment and Machinery
128 Livestock, Supplies and Events
100 Miscellaneous for Sale
103 Miscellaneous Wanted
109 Miscellaneous to Rent
77 Motorcycles
70 Musical Instruments
125 Pets and Supplies
96 Ranges, Stoves and Furnaces
92 Sporting Goods
81 Sailboats
115 Swaps
63 Timber
98 TV, Stereo, Radio Sales and Service
112 Wanted to Rent, Miscellaneous
116 Coins and Stamps

AUTOMOTIVE
155 Automobile Financing and Insurance
164 Auto Body and Painting
162 Auto Repairs, Service and Towing
168 Campers, Trailers and Motor Homes
166 Cars and Trucks Wanted
150 Cars for Sale
151 Sports, Import Cars
148 Lease Vehicles
169 Mobile Homes and Parks
149 New Car Directory
160 Parts, Accessories
158 Tires
154 Trucks, Buses and Vans
156 U-Drive and Auto Washing

ACCOMMODATION
185 Convalescent and Rest Homes
175 Hotels
178 Summer Homes, Cottages and Resorts
181 Tourist Accommodation

RENTAL
201 Apartments to Rent, Furnished
200 Apartments to Rent, Unfurfnished
202 Furniture to Rent
203 Apartments Wanted
206 Duplexes to Rent
207 Duplexes Wanted to Rent
215 Halls, Warehouses, Stores and Offices to Rent
197 Housekeeping Rooms to Rent
199 Housekeeping Rooms Wanted
211 Houses to Rent, Furnished
210 Houses to Rent, Unfurnished
212 Houses Wanted to Rent
190 Room and Board
191 Room and Board Wanted
193 Rooms to Rent
194 Rooms Wanted
204 Shared Accommodations

FINANCIAL
155 Automobile Financing and Insurance
233 Mortgage Loans and Insurance
234 Mortgages for Sale
230 Personal Loans and Insurance
235 Wanted to Borrow

REAL ESTATE
280 Acreage for Sale and Wanted
240 Business Opportunities
241 Business Opportunities Wanted
247 Commercial or Industrial Properties
258 Condominiums
253 Country Homes and Properties
270 Exchange Real Estate
290 Farms for Sale and Wanted
263 Garages for Sale, Rent, Wanted
293 Gulf Island Properties
250 Houses for Sale
265 Houses Wanted to Buy
295 Listings Cancelled
268 Listings Wanted
271 Lots for Sale
294 Mainland and Out-of-Province Properties
273 Property for Sale
274 Property Wanted
244 Revenue Property
245 Revenue Properties Wanted
285 Up-Island Properties
256 Waterfront Properties

SUBSCRIPTION RATES

Wherever carrier service is maintained, $4.00 per month.

By mail — Vancouver Island and Gulf Islands, $6.00 per month, $17.50 per 3 months, $35.00 per months, $70.00 per year. Rest of Canada, $7.00 per month, $20.00 per 3 months, $40.00 per 6 months, $80.00 per year.

Outside Canada, $18.50 per month, $220 per year.

BY MAIL
Saturday Times Only
Sunday Colonist Only

Canada, 60 cents per copy, $30.00 per year.

Outside Canada, $1.00 per copy, $50.00 per year.

CIRCULATION REPRESENTATIVES

Duncan, Chemainus— Mr. HILTON HOLT	746-6181
Nanaimo	753-2766
Lake Cowichan	749-6206

United States Representatives
LANDON ASSOCIATES INC.
New York, Chicago, Southfield, Atlanta, Boston, San Francisco, Los Angeles, Philadelphia, Rochester, Cleveland, Charlotte, Cincinnati, Syracuse, Hamburg, Williamstown, Clinton, Memphis, Levittown, Raleigh.

PAGE REPRODUCTIONS OR MICROFILM COPIES OF COMPLETE PAPERS AVAILABLE FOR ALL PAPERS PUBLISHED PHONE 382-7211, LOCAL 276

1 BIRTHS

BEHNSEN — Born to Pat and Karen, a son, Christopher John, 8 lbs. 8 ozs., on June 30, 1978. Thanks to Dr. Mark Fisher and Dr. Murray Morrison, and maternity staff at Royal Jubilee Hospital.

DAVIDSON — Born to Becky and Barry, on June 23, 1978, a boy, Aaron Kama, 8 lbs. 3 oz. Proud grandparents are Mr. and Mrs. Ray Davison of Victoria, Mr. and Mrs. Vincent Hurst of Niagara Falls, and great-grandparents Mr. and Mrs. Don Corker also of Victoria. Many thanks to Dr. Patry and Victoria General Hospital staff.

DAY — Born to Don and Laurene, a boy, Robert Reginald, 8 lbs. 1 oz. A brother for Paula. Many thanks to Dr. J. P. White and maternity staff at Victoria General.

PAGNOTTA — Born to John and Berta, a girl, Angela Lynn, 8 lbs. 3 ozs. on June 29, 1978. Thanks to Dr. B. A. Heal, Dr. Murray and the maternity staff at Jubilee Hospital (Insured).

ROY — Born to Mike and Beatrice (nee Bown), a son, Scott Michael, 6 lbs. 9 ozs., June 28, 1978. Thanks to Dr. May and staff at Royal Jubilee.

SUNDHER — Born to Pudgy and Sharon, a boy, Jordan Leon, 8 lbs. 1/2 oz. on June 18th, 1978. A brother for Paul and Chris. Thanks to Drs. Horton and Warkentin and staff at Royal Jubilee Hospital.

DEATH and FUNERAL ANNOUNCEMENTS DIRECTLY FOLLOWING CLASSIFIED

14 ANNOUNCEMENTS

SIDNEY LIONS CLUB
400 LOTTERY
JUNE'S WINNERS
1 June Ticket No. 59 Larry Lewis $100
8 June Ticket No. 25 Bob Jones $100
15 June Ticket No. 240 Doug Crowhurst $100
22 June Ticket No. 172 R. S. Fenn, $100
29 June Ticket No. 313 Jack Duller $1000

Postponement of Meeting
VICTORIAN CELEBRATIONS SOCIETY. Annual General Meeting, originally scheduled for July 5th, has been postponed to Wed., Sept. 13, 1978. Meeting will be held at City Hall at 8 p.m.

THIS MAY CHANGE YOUR LIFE
Let us teach you to be a fully qualified bartender or barmaid in a 6-week special course. Day or night classes. This profession will give you freedom to move and travel. There are cocktail lounges and hotels everywhere. For information call 595-4670.

SUMMER PROGRAM
Monday - Friday, 8:00 - 5:30, July 4-September 1. Recreational program for children aged 6-12. Bishop Cridge Centre, 384-8058.

15 COMING EVENTS and MEETINGS

BASEBALL BINGO TUESDAY VICTORIA CURLING CLUB
1952 Quadra St.
EARLY BIRD 7 P.M. GAMES $50-$300 EXTRA GAMES ALL $100 OR MORE
Free Bus. Baseball for Youths

Gorge Soccer Bingo
EVERY MONDAY
ST JOSEPH'S HALL
745 W. BURNSIDE, 479-7413
FIVE EALRY BIRD GAMES 7 P.M.
TONIGHT 21 GAMES
Good Neighbors Games and Bonus Games
NO GAME UNDER $20
Plus Min. Jackpot $100
5 Extra Games
"This Is Win The Watch Nite"

NON-STATUS INDIANS **BINGO**
Every Monday
ESQUIMALT LEGION
ADMIRALS ROAD
Early Bird 6:45 p.m.
20 Main Games
5 Extra Games
Free Bus Into Town After Extra Game
Also Free Bus leaving Langford across from Westwinds, at 6:15 p.m., returning after extra games.
EVERYONE WELCOME!

MYSTERY TOURS
Leaves V.I. Coach Lies depot every Sunday at 1:30 p.m. Return 5 p.m. $6.00 includes tea. 385-4411.

15 COMING EVENTS and MEETINGS

ATHLETIC BINGO
Wednesday
VICTORIA CURLING CLUB
Early Birds 7 p.m.
NO GAME Less Than $40
GAMES OF $50, $80, $100 OR MORE
20th GAME
$300
ONE YEAR'S FREE BINGO to first single winner in second half.

OAK BAY MINOR SPORTS **BINGO**
EVERY MONDAY
Early Bird 7 p.m.
Regular and extra games
SENIOR CITIZEN HALL
1442 MONTEREY

388-9941 JIM RANSOM 479-5910
VIC WEST SOCCER **BINGO**
Every Monday
Early Bird Game 6:45
Regular Games 7:15
Old Age Pensioners Hall
Government Street

16 CATERING, BANQUETS and RECEPTION ROOMS

GEORGE'S BAVARIAN BANQUET FACILITIES
1021 Pandora 383-7121
INTERNATIONAL CUISINE
3 DINING ROOMS AVAILABLE
SMALL OR LARGE PARTIES
UP TO 150 SEATING CAPACITY
ENTERTAINMENT
AVAILABLE ON REQUEST

BLACK PRINCE CATERING (1976) Ltd., 655 Douglas St. 388-4488. For all your catering needs in our roof top Queens Reception Room or on your premises.

20 LOST and FOUND

LOST TUESDAY JUNE 27TH AND urgently needed, 1 navy blue leather wallet with social insurance card, set of keys and money inside, around Gorge-Tillicum centre stores or Tillicum Bank of Commerce. Please phone 382-8689 if found.

REWARD. ANY INFORMATION leading to the recovery of brown 8-track carrying case and tapes, lost between Yates-Fort on Douglas from camperette on Toyota pickup on Saturday 17th around 8 p.m. 382-4610.

FOUND: GREY CAT, FORMERly owned by Bottrells at 4110 Obed, has returned to same address, would new owners please phone 386-8252.

LOST: EAST SOOKE PARK — Rocky Point area. Large white female dog. Great Pyrenees, named "Tessa". Reward offered. 478-6603 or 386-7781.

REWARD
Man's Nishiki, 10-speed, silver with gold bands, 3 weeks old. Please contact Vryheid, 2nd finger North Fisherman's Wharf.

LOST AT ELK LAKE CHANGE room June 28th beige shoulder bag with words "Snob" printed all over it containing red wallet. 656-5345.

LOST: WHITE BLUEPOINT FEmale siamese cat, 2 weeks ago on Wishart Rd. in Colwood area. Please phone 478-8072, Reward.

LOST LADIES PRESCRIPTION glasses at The Bay ladies room second floor, Thursday P.M., June. 29. 386-6174 or 385-2985. Reward.

ANYONE KNOWING THE whereabouts of any red doberman pups, please call 383-5724. Substantial reward. 511 MacAulay.

LOST OFF BROTCHIE LEGE. June 24th, mans red sportsman cap, with treasured Colonist crest button. 477-6500.

LOST, GOLD COLORED CLUTCH wallet. Inside all my identification, money. Lansdowne Schoo larea. Reward. 592-7855, 385-8731 (Diane).

LOST MAN'S MASONIC GOLD ring, diamond set. Vicinity of Woodwards. Reward. 386-9225.

LOST — FRIDAY AFTERNOON, somewhere Hillside Mall, engraved gold wristwatch. 477-4310.

BLUE BUDGIE LOST ONE week ago at Quadra-McKenzie. If spotted, please phone 478-9814.

LOST: LADIES' PAIR OF GREY framed glasses, in East Sooke Park. Call evenings, 479-6660.

LOST: BLONDE MALE DOG, part Spaniel, answers to Charlie. 477-9272.

FOUND — BLOND 6-MONTH-OLD male part shepherd, near Mayfair, June 26th. 595-5621, 595-3630.

LOST; OLD-FASHIONED WATCH in vicinity of Bastion Inn. Reward 592-9874.

FOUND: GERMAN SHEPHERD pup, approximately 3 months old, Quadra area. 386-9573.

LOST: FOR 3 WEEKS IRISH Setter, female, 1½ years old, 385-5677. Reward.

FOUND — ONE HUBCAP, FAIRways Parking Lot. 383-1381.

FOUND: 3 KEYS ON RING, Clover Point. 382-4870.

FOUND ARTWORK, DESCRIBE to claim, 595-6205 after 6 p.m.

21 HELP WANTED GENERAL

ADVERTISEMENTS IN THIS CLASSIFICATION MUST COMPLY WITH THE BRITISH COLUMBIA HUMAN RIGHTS ACT

IF YOU ARE LOOKING FOR summer employment, own a car, are neat in appearance, ambitious and self-motivated. We need you to demonstrate the greatest cleaning equipment in the world. Earn while you learn, part-time or full-time. Please call 478-9565 for appointment.

FASHION TWO TWENTY
requires part-time and full-time beauty consultants for expanding company. Must be pleasant and mature. No experience necessary. Training provided if you qualify. For interview appointment call 474-1612 betwween 10 and 2.

REQUIRED IMMEDIATELY MAture bondable person to operate and manage high volume gas bar and car wash in Duncan. Wages: $800-$1000 per month for capable person. Send resume to P.O. Box 7032, Postal Station D, Victoria.

SHORT ORDER COOK
Required for part-time work, in private golf club. Must be experienced in baked goods also. Send resume and wages expected to Victoria Press, Box 409.

1ST CLASS DINING ROOM COOK, apply in person, The Hillside Inn.

21 HELP WANTED GENERAL

UNIVERSITY OF VICTORIA
Requires
COOK and SECOND COOK
Immediately

The Cook position, under supervision, is responsible for preparation of all food on a shift; performs skilled baking work and prepares related products; cooks, and supervises other cooks and general wokers. This includes adjusting recipes to conform to needs, supervising and participating in large scale preparation and service of food ensuring proper quantity, quality and seasoning, assisting in peparing menus and determining food amounts, preparing food for banquets and receptions, scheduling and assigning work, and instructing and training cooks and general workers in cooking, food preparation and handling.

The Second Cook position, under supervision, assists with the preparation of all food on a shift. This includes adjusting recipes, participating in large scale preparation and service of food, assisting in preparation of food for banquets and receptions; apportioning and distrubuting prepared foods to various dining areas, and maintaining proper sanitation and safety standards.

To qualify for these positions applicants must have a knowledte of standard practices, methods and procedures of quantity food preparation and cooking; must be able to establish work methods, estimate quantitites and follow large volume recipes; must be able to maintain cooperative working relationship with others, be in good physical health, and be willing and able to satisfy the shift requirments. The Second Cook position requires at least two years of experience in cooking institutions or large restaurants. The Cook position requires at least four years of experience in cooking in institutions or in commercial food preparation; including at least one year of satisfactory supervision of others. Both positions must be able to follow written and oral instructions accurately.

Salary: Second Cook — $5.11 per hour; Cook — $5.82 per hour.

Apply to Personnel Services, Building "L," University of Victoria, P.O. Box 1700, Victoria, B.C. V8W 2Y2 not later than Thursday, July 6, 1978.

TELLERS
Westcoast Savings has opportunities for tellers. Successful candidates will have banking or related experience, be outgoing, and enjoy working with people. Full orientation will be provided. The salary, benefit package and working environmtent are excellent.
Applications to:
Personnel Manager
1005 Cook St.
Victoria B.C.
V8V 3Z6
WESTCOAST SAVINGS CREDIT UNION

HAIRSTYLISTS
We require a fully experienced hairdresser in all phases of the beauty salon business. A pleasant personality, neat appearance and self motivation are prerequisites. Must be expert hair cutter. This salon is very busy and could provide a good income to the right stylist. Please send resume to Lloyds Hair Styles, 209 Menzies, Victoria, B.C. All replies confidential.

PERMANENT FULL-TIME ASSIStant manager position, is available with local well-established retail business. Fluctuating shift work that can include evenings and weekends, starting salary $680 per month, plus fringe benefits. Good opportunity for advancement with growing company, suited for mature, experienced adult. Please reply with full particulars to Victoria Press Box 418.

CREW PERSON
60' Commercial diving and charter boat, requires a person over 18, healthy, neat, cooks, sews, maybe type. Interested in the ocean, seamanship, diving, sailing, photography, adventure. Free to travel. Salary plus live on board. Please, only the serious call Ronae, 388-4413.

CARETAKER REQUIRED FOR medium sized Apartment Block in Vic West area. Building requires considerable work, with appropriate incentives to industrious caretaker. Couple preferred. Please reply, stating previous experience and qualifications to Victoria Press, Box 427.

REFINED, MATURE COMpanion housekeeper, non-smoker or drinker, modern bungalow, near bus, one lady, live-in. References. Good home and good wages. 592-3580.

DAYCARE ASSISTANT FOR pre-school centre required. Person must have good rapport with young children. Hours 11 a.m. to 5:30 p.m. Position to commence middle of August. Victoria Press Box 415.

HOUSEKEEPER, YM-YWCA, permanent part time position, 24 hours a week, commencing July 24. Application form available at front desk, YM-YWCA, 880 Courtney. Application deadline July 10.

DAYCARE SUPERVISOR, FULLY qualified and registered with P.C.C.L.B., 12:00-5:30 shift starting Sept. 1st. Send resume and statement of philosophy to Victoria Press, Box 411.

NEED KIND, MIDDLE-AGED lady, free room and board, small remuneration to look after active, but loveable, 2-year-old boy for working mom. 382-3314.

FIRST COOK
Rate $5.99 per hour. Required immediately, permanent position. Pleasant individual. For appointment call 383-4164, Glenshiel Hotel.

EXPERIENCED FULL-TIME and part-time tellers required immediately. Apply Canadian Imperial Bank of Commerce, Mayfair Shopping Center, 386-1457.

HOUSEKEEPER FOR TWO. Prefer non-smoker, middle aged lady. Self-contained suite plus wages. Phone: 658-8028.

MATURE, RELIABLE BABYSITter for 2 small children for week of July 11-19, your home preferred, 598-8727 12-6.

HOUSEKEEPER FOR ONE woman, sunny furnished apartment supplied, plus salary. Easy position. 598-3689.

MATURE PARTICULAR COUPLE to caretake quality 50 suite apartment. Apply to Victoria Press Box 430.

MOVING TO FAIRFIELD, August 1st. 381 Irving St. Need sitter for Zoey, 3½, Saturdays, 8-6. Phone 652-1224 after 6:30 p.m.

COUPLE TO MANAGE SMALL apartment block near Naden, 2-bedroom suite available, references. Call 385-0795.

UNION BUSINESS AGENT-ORganizer for Victoria area. State experience and salary expected to Victoria Press, Box 310.

RELIABLE SITTER, FOR FOURmonth-old boy, my home, Esquimalt area, Monday-Friday, 8-5, start July 24th. 382-1738 or 598-2137.

QUALIFIED HAIR STYLIST REquired for busy salon. 656-1522 or 477-8603 after 6 p.m.

EXPERIENCED FULL TIME MAchine engraver. Apply to Victoria Press Box 395.

LIVE-IN HOUSEKEEPER, SINgle, child welcome, new home, 385-8262 after 5.

HOUSEKEEPER MORNINGS, and cook afternoon srift, Resthome, 385-5533.

BABYSITTER NEEDED FOR 3 year old girl. My home, Langford area. Phone 474-2795.

TAXI DRIVER WANTED, CLASS 4 and Chief's Permit. Phone 479-2006, 4-7 p.m.

EXPERIENCED COOK AND waiter-waitress required. 385-4666.

HAIRDRESSER WANTED. 5 days a week. 9-5. 382-6611.

21 HELP WANTED GENERAL

HEAD LIFEGUARD SWIMMING INSTRUCTOR for the JUAN DE FUCA RECREATIONAL CENTRE CAPITAL REGIONAL DISTRICT

SALARY: $1088 per month (single rate) 40-hour work week

Applications are invited for the position of Head Lifeguard-Swimming Instructor for the Juan de Fuca Recreation Centre.

Under the direction of the Pool Manager, the successful applicant will be responsible for scheduling and supervising the activities of Lifeguards and Swimming Instructors; assisting in the formulation of aquatic programs; supervising the training and evaluation of aquatic staff; supervising the maintenance of the pool and related facilities and equipment; promoting the use of the facilities and maintaining good relations with pool users; acting on behalf of the Pool Manager in his absence.

Applicants must possess a joint Red Cross and Royal Life Saving Instructor's certificate, National Lifeguard Award, Senior Resuscitation Award and a recognized first aid certificate. The successful applicant will also have a demonstrated ability to work in the aquatic field with a minimum of two years experience, workng with pool patrons of all ages.

Applications stating qualifications and experience will be received by the Personnel Administrative Assistant, Capital Regional District, P.O. Drawer 1000, Victoria, B.C. V8W 2S6, no later than Friday, July 7th, 1978.

PERSON FOR SHIPPING DEpartment wanted in wholesale bakery, must be experienced at this job. Full time position. Phone for appointment 384-4214, Rosebud Bakery.

EXPERIENCED HAIRDRESSER wanted, enjoy beautiful Parksville, good opportunity for the right person, new, modern, air conditioned salon. Call or write Gerome's Salon, 248-5911, 182 Harrison.

RESIDENT MANAGER FOR clean quiet 35 suite adult apartment building. Mature conscientious couple only. 658-5132 between 10 and 12 or after 6.

USE YOUR CAR FOR EVENING work, $18 per evening, plus incentive bonus. Must be over 18 years old. For interview call Sanhome Distributors, 385-4015.

DENTAL RECEPTIONISTbookkeeper, full time, age 30-50, for busy Oak Bay practice. Reply Victoria Press Box 394. References.

HAIR STYLIST
Required full or part-time. Cutting experience necessary. 385-6621 or 385-3641.

WANTED
Persons wanting financial independence in 2 years or less. Full or parttime opportunity. 382-1980 between 5-9 p.m.

NIGHT DUTY CLEANING AND maintenance in high rise apt. suit mature husband and wife team. Pleasant surroundings. Victoria Press Box 422.

HAIRDRESSING ASSISTANT FOR busy salon for 1 or 2 year apprenticeship. Apply Victoria Press, Box 335.

CUTTING BENCH CRIMPERS Ltd. required experienced stylist immediately. 595-2423 or apply in person at 1841 Fort St

BABYSITTER NEEDED FOR ACtive 3-year-old girl, all day Monday and occasional evenings, upper Fort St. area. 595-8680.

WANTED — RETIRED OR SEMI-retired couple to manage a 16-suite apartment in Sidney. Please phone after 5 p.m. 477-5255.

REQUIRED; WATCH REPAIRman, part time or semi-retired. Good location in new mall. 595-4122 or 383-8070 evenings.

IMMEDIATELY, STUDENT qualified as a Red Cross instructor and recreation leader for summer employment. Phone 479-9641.

ASSISTANT WANTED FOR BUSY hair shops, experience preferred. 478-1421.

HOTEL JANITOR TRAINEE, night work. Apply Victoria Press, Box 398.

WAITER-WAITRESS FOR NGHT shift only. Apply in person after 4:30, at Peacock Restaurant.

VANDA BEAUTY COUNSELOR
Has opening for counselors and managers. 383-1185.

TEACHER-DISCO, PART-TIME. Dancenergy, 1322A Government, 384-3841.

22 OFFICE HELP

ADVERTISEMENTS IN THIS CLASSIFICATION MUST COMPLY WITH THE BRITISH COLUMBIA HUMAN RIGHTS ACT

ONE PERSON OFFICE
$750-$850
Friendly and easy going atmosphere and the challenge o handling all aspects of the business! Dealing with customers, bookkeeping, typing, of reports and correspondence. Utilize your full potential here for the person who needs everything!

SALES CLERK
$3.50-$4.00 Hr.
This busy store is seeking a reliable and consciencious person to work the 10 p.m. to 3 a.m. shift. Work 4 days with 4 days off. If you are seeking responsibility, this will be your challenge.

THIS IS THE LAW!
$850-$1000
Several legal firms are seeking qualified legal secretaries — some shorthand an asset, but not essential. If you have Mag Card II experience then here is your opportunity to advance into the legal field. Your corporate and - or conveyancing experience will enable you to be a pioneer in learning the Xerox 800. Your maturity and ability to work on your own will open new doors here!

STATISTICAL TYPIST
$750-$800
Do you enjoy a full, busy day and a congenial office atmospnere? This National Company offers room for growth to the individual with good accurate typing and the maturity to deal with the pressure of deadlines. Opportunity plus the security of excellent company benefits — Only 4 working days during summer months!

Drake Personnel
A DRAKE INTERNATIONAL COMPANY
Call 385-3425

TEMPORARIES!
Register now for short and long term assignments at excellent hourly rates. Take advantage of weekly pay days.
Executive-Administrative Sec.
Shorthand Secretary
Dicta Typist
Bookkeeper
Switchboard-Reception
Machine Operators -Key Punch, etc.

PRIME PERSONNEL
385-7012

We Are Pleased To Announce That
DRAKE PERSONNEL
385-3425
AND
OFFICE OVERLOAD
HAVE MOVED TO
502, 1175 Douglas St.
IMPERIAL BANK OF COMMERCE BUILDING

THANK YOU FOR REPLYING to box 356. The position has now been filled.

22 OFFICE HELP

PRIME PERSONNEL

EXECUTIVE SECRETARY
Versatile mature secretary who likes responsibility and working with own initiative. Typing 55-60 words per minute. Must enjoy statistical typing, some legal experience helpful but not essential. Advancement opportunity. Salary $1000.

ONE PERSON OFFICE
Esquimalt area — typing, general bookkeeping, telephone, etc. Pleasant personality. 2-3 years experience. Salary $700.

LEGAL
Medium sized legal firm, pleasant working conditions requires an experienced conveyancing secretary. Salary $1000 - $1230.

LEGAL SECRETARY
New modern office of expanding law firm requires your secretarial skills and knowledge of corporate and general legal. Salary $1000 plus. Negotiable re experience.

LEGAL
General legal secretary for medium-sized law firm. 2-3 years experience. Salary $900.

CLERK TYPIST
Statistical typist for downtown accountant's office. 3-4 years experience. Salary $800.

LEGAL
Senior conveyancing secretary — good skill, supervisory position. Salary $1300-$1400.

All replies confidential. No applicant fee.

PRIME PERSONNEL
320—1070 Douglas Street
385-7012

Executive Secretary
The Classified Advertising Department of The Daily Colonist and Victoria Times requires a qualified secretary. This position offers excellent salary, benefits and conditions. The successful applicant must possess a cheerful disposition as well as basic secretarial skills. Please apply in writing to Victoria Press Box 439, no phone inquiries please.

LEGAL SECRETARY required
Smaller law firm in Victoria offers interesting position for experienced legal secretary, wishing to assist lawyer in a general practice. Applications must be made in writing to P.O. Box 1237, Victoria, B.C.

CLERK TYPIST
Career opportunity for one who enjoys public contact, in busy property management office. Must be fully qualified with min. 2 years exceptable experience. Shorthand an asset. Sound knowledge of proper form of business letters and business English required. Must be able to use initiative, judgement and tact, excellent working conditions and benefits. Send handwritten applications, copies of resumes and references to Victoria Press, Box 437, by July 22th, 1978. Salary $949 per month.

SPORTS ADMINISTRATIVE OFfice requires secretary starting Aug. 1st, 1978. Pleasant telephone manner, good secretarial skills, (typing 60 wpm) dictaphone. Must be able to work without supervision. 6 hr. work day, Mon.-Fri., $5.87 per hour. Please send resume stating qualifications, experience and references beofure July 7th to Development Co-ordinator, B.C. A.H.A., 1551 Broadmead Ave., Victoria, V8P 2V1.

LEGAL SECRETARY
Downtown modern law office requires legal secretary. Experienced in Wills and Estates, good typing essential. Salary $1100 a month. Second secretary required. General duties, good typing and Real Estate experience desired. Salary commensurate with experience and ability. Reply Victoria Press Box 442.

CREDIT CLERK REQUIRED for retail building supply store. Responsibilities include processing of credit applications, follow-up of overdue accounts, and handling of routine inquiries. Credit experience a definite prerequisite. Good salary and benefit package offered. Please forward resume to Victoria Press, Box 438.

RECEPTIONIST
Duties will include: Reception, dealing with public, managing mortgage portfolio and banking. Excellent opportunity for advancement in expanding company. Must be bondable, reply in writing to Victoria Press, Box 428.

PERSON FRIDAY REQUIRED for small office. Typing and some bookkkeeping expereince a must. Duties include all office duties, will train right person. Apply in own handwriting to Victoria Press Box 429.

SECRETARY TYPIST FOR downtown office. General duties, dictaphone and financial statements. Accuracy in typing more important than speed. Some previous office experrience essential. $800. 386-9021.

DENTAL RECEPTIONIST
Required for Humanistic Dental Office, experience necessary. Please send hand written resume to Dr. R.D. Bradley No. 500-1120 Yates, Victoria, B.C. V8V 3M9.

EXECUTIVE SECRETARY REquired for small downtown office. Ability to work on own initiative and handle responsibility essential. Good typing required, some shorthand preferred, 8:30 to 4:30, $1000, 386-9021.

LEGAL SECRETARY REQUIRED for corporate and conveyancing work in a small friendly office. Minimum of 3 years experience in a lawyers office essential, $1000 per month, negotiable. 386-6754.

STENOGRAPHER REQUIRED by the Bank of Nova Scotia, 2212 Oak Bay Ave. Dictaphone experience necessary. Previous banking experience preferred. 598-4541, Mrs. Robinson.

RECEPTIONIST—SECRETARY
For dental office. Applicant must be capable of bookkeeping, typing, and confident in dealing with the public in a mature manner. Phone: 595-4144.

DENTAL RECEPTIONIST REquired to start in September. 4-day week. Submit detailed resume in person to; Dr. L. R. Atkinson, 208—2951 Tillicum Rd., Gorge Centre.

SECRETARY REQUIRED FOR Saanich Law Office, experienced preferred. Reply in confidence to P.O. Box 4005, Station A or phone 386-6112 for appointment.

SECRETARY REQUIRED FOR Saanich Law Office, Real Estate experience preferred. Reply in confidence to Box 4005 Station A or phone 386-6112 for appointment.

EXPERIENCED MAG 2 OPERAtor required for legal office. Pleasant, congenial office, legal experience not essential, $850 - $950. 386-9021.

SECRETARY RECEPTIONIST for junior legal position, some experience in a lawyer's office or equivalent training course essential. 386-9021.

LEGAL SECRETARY
William Hitch requires conveyancing secretary with possibly some company and estate knowledge. $1,000.-$1,400. 386-1417.

SELL IT FAST THROUGH CLASSIFIED DIAL 386-2121

23 SKILLED TRADES

ADVERTISEMENTS IN THIS CLASSIFICATION MUST COMPLY WITH THE BRITISH COLUMBIA HUMAN RIGHTS ACT

tahsis COMPANY LTD.
Filing Rooms Supervisor
We are accepting applications from qualified persons for this position at our operations in Tahsis, on Vancouver Island.

This important position (reporting to the production manager) will be a satisfying one for a self-starter who has saw filing expertise and the proven ability to manage people.

Salary is competitive within the industry as is the rest of our benefit package (our Staff Retirement Plan is comparble to the best in the industry.) Housing is available.

To apply, send your resume to:
Tod R Smith
1201 West Pender Street
Vancouver, BC
V6E 2V4

DIRECTOR OF CARE
Multi-level care facility
This challenging position is open to male or female nurses. Eligible for, or currently registered in B.C. Responsibilities include: direct supervision of care personnel including ancilliary staff for a unified team approach; maintaining high standards of nursing practices; participation in in-service programs; formulating positive liaison with other department heads, families, government agencies and Degree of Certification with applicable post diploma courses will be given preference. Experienced in Gerontology with Psychology or Psychiatric background. Duties to commence Aug. 1st. Salary commensurate with ability and experience. Reply to Victoria Press, Box 401.

NURSES
General and specialty unit openings exist at Victoria General Hospital. Applicants must be registered in British Columbia with the R.N.A.B.C. or must be eligible for registration. Salary as per R.N.A.B.C. contract with an attractive fringe benefit package, if you are interested in a challenging career in one of B.C.'s most active acute care facilities, apply in person or in writing to the Personnel Office, Victoria General Hospital, 841 Fairfield Rd., Victoria V8V 3B6.

WEDDING PHOTOGRAPHER
Part-time, must have at least 3 years professional experience. Mature, neat and well mannered. Must have his own equipment, preferably Hasselblad and accessories for doing special effects. Have own transportation and available for weekends. Full time possible in future. For interview send resume to Victoria Press Box 424.

WANTED IMMEDIATELY
By B.C. Mement Co. Ltd. Located on Vancouver Island. The following qualified tradesmen. Preferably with industrial experience: one millwright, one electrician, one electronic and instrument technician, and one heavy duty diesel mechanic. These are temporary positions. Union wages, and good fringe benefits. For appointment phone Robert Sawker. From Vancouver call direct, 681-4546. From Victoria call direct, 383-9622. From any other point in B.C. call 743-5511 collect.

LICENSED MECHANIC REquired for small shop in the Richmond area. Please reply in writing giving full particulars and references to Victoria Press, Box 407.

SHIP'S OFFICERS CERTIFIcated wanted for eastern Arctic work, approximately 3 months duration. Write P.O. Box 2313 Sidney.

24 SALES PERSONS and AGENTS

ADVERTISEMENTS IN THIS CLASSIFICATION MUST COMPLY WITH THE BRITISH COLUMBIA HUMAN RIGHTS ACT

Career Opportunity
If you are looking for an opportunity to earn an above-average income and are willing to work and learn, we would like to train you to become part of our Chrysler Dodge sales team. Interviews by appointment only. Contact our switchboard receptionist for an application. Victoria Dodge Chrysler Ltd., 819 Yates St. 384-8174.

LICENSED REALTORS
Are you stagnating in the suburbs? What you may need is an exciting downtown location. Because we're at the busiest corner in Victoria, you can be assured of a better than average walk-in clientel. Because we're a national company, you can be assured of extra benefits such as group insurance, cross-country referrals, video-tape training, national TV advertising. Call
BOB HUGHES
382-9191 THE PERMANENT, Fort at Douglas.

REALTORS
Considering a change?
Then contact:
Jack Boorman at our convenient Oak Bay office or Richard McKenzie at our central downtown office. For a confidential interview phone or call into one of our offices at either 2045 Cadboro Bay Rd. across from (Saunders & Hitchman) 595-1535 or 612 Fort St. (Near Eatons) 386-7521.
BOORMAN INVESTMENT CO. LTD.

SALES
Commission sales offering 10 per cent in the home improvement conservation field. Successful applicant must have proven successful sales background. Preferably mature. Dental health and other company benefits apply, training program provided. This should be considered at sought after permanent position. Apply in writing to Victoria Press Box 440.

ELECTROLUX CANADA LTD. 717 Goldstream, we have openings for 2 sales-minded people in the Victoria area. Applicants must own car and be neat in appearance, on the spot training with a small salary during the training period. For further particulars, please call 478-9566 to arrange for appointment.

WANTED MALE OR FEMALE marketing oriented person who is dissatisfied with present career. We have an opportunity to earn a 6 figure income with a large international firm. Please call Mr. E. G. Smith at 479-2332 for an appointment.

FILTER QUEEN
Sales representatives needed, pay by dem. or commission, full training and appointments supplied, all you need is a car, 385-4461.

LOW PROFILE EXTRA INCOME. Suit working travellers and part-time reps. Pays $20 per business contract. Iamix Systems Inc. 388-4761.

24 SALES PERSONS and AGENTS

BBTV
Block Bros.
Real Estate Career Training Produces Success
Block Bros. will train you in sound proven methods enabling you to quickly reach your desired level of success in prestige selling. A few samples are: The NEW "XEROX" in-depth "Professional Selling Skills" technique, the NEW "In-House" VIDEO TV Training program. Successful, prestigious sales people aren't born, they are created through planned training. Call today. Interviews by appointment only.
Colwood: 478-5561 — R. Kershaw
Blanshard: 386-3231
Don Anderson Bruce Copp
Shelbourne: 477-1841 Bob Cullum
BLOCK BROS. REALTY LTD.

THE PERMANENT
3647 Shelbourne
477-0141
LICENSED SALES PEOPLE
CHECK THE ADVANTAGES OF WORKING FOR THE PERMANENT
CALL LARRY BROOKS
477-0141

REALTORS LOOKING FOR OPPORTUNNITY? OR JUST A JOB!
Large Nevada-based American Corporation is looking for 4 licensed realtors for our expanding Victoria Office. Unique marketing methods, that have proven successful are provided with complete training. Financial assistance given plus full company benefits. For a detailed confidential interview contact Gordon B. MacDonald at 385-7731.
PREFERRED EQUITIES CORP.

CASTLE PROPERTIES
requires two or three active licensed salespeople. Full slate of fringe benefits. Excellent Split. Call FREDDY STARKE for confidential interview. 386-6164 or fidential interview. 386-6164.

$800-$1000 PER MONTH TO train with the largest Canadian life insurance company. Call 382-3145.

25 TEACHERS

ADVERTISEMENTS IN THIS CLASSIFICATION MUST COMPLY WITH THE BRITISH COLUMBIA HUMAN RIGHTS ACT

GREATER VICTORIA SCHOOL DISTRICT
Applications are invited from qualified teachers for the position of Special Counsellor.
RESPONSIBILITIES:
1. To undertake counselling with referred students from elementary and secondary schools.
2. To make regular visits to a number of schools and consult with the principal and staff.
3. To visit families in their homes and give supportive counselling.
QUALIFICATIONS:
1. A valid B.C. Professional Teaching Certificate.
2. A background of successful teaching and experience in counselling psychology or a related discipline.
3. Ability make effective working relationships with other professionals.
APPLICATIONS:
Applications will be received by the Instruction-Administration Department, Greater Victoria School District No. 61, 3128 Foul Bay Road, VICTORIA, B.C., V8W 2R1, no later than Wednesday, July 12, 1978 quoting Competition No. 26-78.

School District No. 56 (Nechako)
A rehabilitation-learning assistance teacher is required for secondary school classes. Shared responsibilities include basic academic remediation and life skills-vocational programs. Applicants should contact Judy Duncan at B.C.S.T.A. Office, Vancouver, and arrange for an appointment with School District No. 56 representative on July 7 (all day).

26 PART TIME or TEMPORARY HELP

ADVERTISEMENTS IN THIS CLASSIFICATION MUST COMPLY WITH THE BRITISH COLUMBIA HUMAN RIGHTS ACT

EXPERIENCED PART-TIME janitoress-janitor, must be bondable, able to work evenings with minimum supervision, have own transportation to downtown Victoria area. Also experienced part-time window-washer. Send resume to 825 Broughton St., or phone 385-5123.

26 PART TIME or TEMPORARY HELP

ADVERTISEMENTS IN THIS CLASSIFICATION MUST COMPLY WITH THE BRITISH COLUMBIA HUMAN RIGHTS ACT

OCCASIONAL SITTER REquired. 3:30 to 6: p.m. Weekdays and some Saturday mornings for 21-month boy. Must be in Cook-Quadra St. area. References. 382-9876.

NEED STUDENT, 15 YEARS OR older for occasional evenings, weekend babysitting near Shelbourne Shopping Centre. 477-5451.

WANTED BABYSITTER FOR mid week evening per week, preferably in Fairfield area, phone 384-6673 after 6 p.m.

STUDENT TUTOR WANTED, Oak Bay area, strong in French vocabulary and grammar, for 15 year old girl, 592-7140.

WANTED — BABYSITTER FOR 9 month old boy, 2 days a week. Prefer Fairfield area, phone 384-6673 after 6 p.m.

GARDENING
hilda beastall

Squash Needs Moisture

Squash plants of many varieties have become favorites in the last 20 years with local gardeners for their great range of textures and flavors. And the season of usefulness stretches all the way from the first tender crisp Zucchinis at five-inch length in July to the rich orange of Buttercup and Hubbard from winter storage in the following March.

This past June has brought us much clear sunshine and dry air, causing squash leaves to wilt even though roots are kept supplied with moisture below the surface soil.

I think the ideal place for squash to grow is between rows of sweet corn, as was frequently seen in warmer parts of Canada and may still be a common practice there. Sweet corn is not a bushy plant, but will cast a pattern of alternate light and shade constantly moving as the sun's rays penetrate from an ever-changing angle.

This moving pattern of light and shade builds up warmth at ground level where the squash plants are growing, yet the shade period permits recovery from the drying effect of the sun's rays. Also, the corn plants break the effect of the drying wind which removes moisture from large soft leaves more rapidly than from the harder, dryer-textured cornstalk leaves.

Extra water will be needed for the area because of the close planting of two kinds of plants both requiring plentiful amounts.

This will be especially needed as cobs are forming; this suits the squash plants very well. A hose or soaker laid along the rows will saturate the soil for both plants without spoiling the dry pollen so essential for fruit and cob formation. Overhead watering after corn puts up its flower heads is as disastrous as sprinkling over the open flowers of squash plants. This year, with squash put out into sunny spots to catch the sun's warmth, we are using light shade over the earliest varieties (Zucchini, Scallop and Summer Crookneck) to prevent frequent wilting of the leaves which seemed to be holding back plant growth.

Improvement was noted in a few days. When clouds give intermittent sunshine and there is more humidity in the air, we shall take away the shading material. And when flowers are to be pollinated it will have to remain off to allow insects access to the flowers.

The shading can be provided by light lath frames leaning against stakes on the southwest side of plants. Or light open weave cotton material attached by thumbtacks to stakes is an alternative. This can be rolled up when not in use and replaced when needed.

With either of these shading devices, the soil around and under the squash plants does not dry out so rapidly, the leaves do not wilt, the plants thrive and develop flower bud clusters, some of which will soon show signs of producting those early delectable squash fruits.

30 SITUATIONS WANTED

MATURE MALE, 5 YEARS experience, manufacturing plant manager, 15 years retail selling and management. Long experience manufacturers agent. Wants full or part-time employment. Victoria Press, Box 425.

RESPONSIBLE, RETIRED COUPLE will housesit in Victoria from November 15, 78 to April 15, 79. Have excellent references. Contact John Martin, Site 8, Box 2, RR no. 1, Christopher Lake, Sask. S0J 0N0.

CASUAL WORK. PAINTING, chimneys repaired, gutters cleaned, lined, installed. Home maintenance. 384-0912, 477-9216 Wesley.

GARDENING, PAINTING, DECORATING. Certification qualifications. Pensioners reduced rates. 30 years experience. 592-7105 before 10 a.m., after 5.

MATURE ENGLISH LADY seeks live-in housekeeping position. Please write: Mrs. B. Griffiths, 33 Haden Way, Willingham, Cambridge, U.K.

MATURE YOUNG COUPLE seeks permanent rural caretaking situation. Skilled in gardening and maintenance. 384-4270.

VAL PROFESSIONAL LANDSCAPING, gardening, pruning, masonry, free estimates 388-6307 morning or evenings.

MATURE 25 YR. OLD WOMAN with basic office experience wishes clerk or clerk-typist position. References available. Phone 595-4344.

PART-TIME BOOKKEEPING and accounting, weekly or monthly. Complete to financial statements. Telephone 478-0454.

RENT A KID
For odd jobs. 387-5506, weekdays, 1-5 p.m.

GARDEN CARE, LAWNS, MAINTENANCE, clean-ups, sidewalks, etc. 477-3779.

ASTROLOGY CHARTS, TAROT, past life readings, reasonable. Call Elaine 382-7776.

EXPERIENCED PAINTER needs work, interior and exterior. 592-0393.

WANTED — JANITORIAL WORK, commercial buildings, churches, etc. References available. 478-3971.

HOUSECLEANING DONE WHILE you work. Minimum 4 hours. 595-1550.

WILL LOOK AFTER YOUR child in my home, age 2-5. 595-1550.

MAN WITH VAN WANTS WORK. Wages not too important. 477-1054.

PART-TIME LADIES' WEAR, 10 years experience. 385-6381.

32 TRADE SCHOOLS

SPROTT-SHAW
College of Business
Effective, economical training for the job skills you need.
Secretarial
Clerical
Accounting
1012 Douglas Street 384-8121

33 BANDS, MUSICIANS and ORCHESTRAS

GUITAR PLAYER SINGER WITH excellent equipment and JBL PA and stage lighting wishes to form new band to make some money and have a good time. Possibilities include Rock, Funk, M.O.R., good musicians only. 598-1082.

NEED CAPABLE KEYBOARD OR guitarist with good vocals "into" M.O.R. Southern and Country Rock, male or female. 383-8076 after 4:30.

WANTED: DRUMMER FOR Country Band, must sing and travel, 385-8641.

34 PRE-RECORDED MUSIC

PAN MUSICAN LTD.
we've got the Personal Touch, 477-6200.

HUD SOUND LTD.
721-3431

THE MUSIC MAN
479-8043, 477-3752.

DENNY'S CANNED MUSIC CO.
Established 1964, 656-3585

VARIETY MUSIC FOR ANY OCCASION and every taste. 474-1433.

LLOYDS MUSIC FOR YOUNG and old. 656-5614.

WAYNE'S MUSIC
479-4835

ROADRUNNERS CANNED MUSIC for all occasions. 652-1209.

36 BUSINESS SERVICES and DIRECTORY

Accounting Service

BOOKKEEPING / OFFICE MANAGEMENT, part-time, for small businesses, your place or mine. Accurate, reliable, references. 382-8307.

Appliance Repairs

ANDERSON'S APPLIANCE REPAIRS. Washers, dryers, dishwashers, and garburators. (Also commercial). Reasonable rates 479-5355, 24 hour service.

DILLON'S APPLIANCE SERVICE. 24 hour service. No job too small or too big, 474-2490.

JAMES BAY APPLIANCE FOR heavy duty repairs. 383-4762.

Appraisals

REAL ESTATE APPRAISALS for taxation — Estates — Expropriation — Sale. K.M. Porter, F.R.I.R.I. (B.C.), 384-8075 pager 307. Knowles Realty Ltd. 384-8101.

P. G. JACKSON LTD.
Real Estate Appraisals
535-1070 Douglas 388-9109

Auto Glass

CALL US
BOSSOM GLASS CO. LTD.
382-3031 382-0222
SPECIAL prices on windshield and rear window reseals.
Windshields supplied, all makes.
"OUR PRICES ARE LOWER".

Bricklayers

BRICKLAYING, STONEWORK, concrete foundations, chmney repairs, Amar's. 384-4683.

SCANDINAVIAN QUALITY MASONRY, bricks, blocks, tiles, slate, fireplaces, repairs. Erik, 383-4025.

BRICK WORK IS MY SPECIALTY, chimneys, fireplace, and house facing, etc. 382-7975.

Carpenters

F. J. CONSTRUCTION. ALL sorts of carpenter work, additions, alterations, finishing, framing, etc. Private and commercial. Free estimates. Call Fred Jorgensen, 642-3075.

LET GEORGE FIX IT. PLUMBING, electrical and all phases of carpentry. Very reasonrable, free estimates, references and bondable. No job too small. Call now, 595-7854.

CUSTOM CARPENTERS
Specialists in fine finishing carpentry and cabinet work. All types renovations. Kitchens, libraries, sundecks. For free estimate, call Terry Izzard, 382-2709.

TIRED OF PAYING THAT HIGH priced help? Do it yourself At Tools 'n Space. The professional workshop for Amateur Woodworkers. 383-9600, 338 Catherine St. At Esquimalt Rd.

20 years' experience low cost interior renovations. Residential or commercial. Kitchens, bathrooms and rec rooms. Carpentry, plaster drywall, ceramic tiles. Phone Bill 656-5965.

HOUSE DOC-TOR
He has been pleasing Victorians for three years with his lowest prices. Renovations and additions. Free house calls. 383-4929.

PERMA CONSTRUCTION
"We build on our Reputation"
Alterations — New Construction
FREE ESTIMATES, 384-2323

QUALITY FINISHING CARPENTRY. Kitchen cabinets, libraries, panelling, renovations, 20 years experience. 479-7874.

ADDITIONS, RENOVATIONS, sundecks, framing, residential and commercial. J. Leek and Sons. Anytime, 386-7498.

CARPENTER, ADDITIONS, renovations, fences, decks, painting, $8.00 an hour. 383-1484, 479-6005.

REMODELLING, RENOVATIONS, repairs. Free estimates. Phone 477-7382.

ADDITIONS, RENOVATIONS, and sundecks. Free estimates. 479-5087.

36 BUSINESS SERVICES and DIRECTORY

Carpenters

ALTERATIONS, ADDITIONS, renovations, sundecks, rec. rooms, finishing, framing, raising houses, adding basements. 384-9565.

VERSATILE HOME MAINTAINER, carpentry, renovations, cabinets, painting, papering, quality work. Adam, 386-3090.

WIRING, PLUMBING, CARPENTRY. Robin Kirkpatrick, 382-5362.

Carpets and Linoleum

PARKER, JOHNSTON LTD.
1855 BLANSHARD 382-9181
OUTDOOR TURF CARPETING
$4.99 SQ. YD.
PEEL AND STICK
No Wax Floor Tiles
12"x12" — 75c each

BEAVER HOME CENTRE
1581 Hillside 595-1225
Competitive Pricing
On All
Carpets, Lino, Floor Tile
For Residential and Commercial
— Professional Installation —
"Buy Better at Beaver"

EDGAR and MINER
850 HILLSIDE
388-5208
CARPETS, LINO, FLOOR TILE
Commercial and Residential
EXPERTS
"A PROFESSIONAL APPROACH WITH GUARANTEED SERVICE"

HOURIGAN'S
CARPETS AND LINOS LTD.
FLOOR COVERING SPECIALISTS
715 PANDORA AVE. 386-2401

CARPET LINO AND TILES, SUPplied and installed, carpet installation $1.50 per yard, lino $1.75 per yard. Phone 479-8807, 388-4413.

CARPETS AND LINO INstalled; reasonable rates; free estimates. Phone 384-1656.

UNEMPLOYED JOURNEYMAN, carpet-lino layer, excellent quality, cheap, phone after 5 p.m. 384-6818.

CARPET AND LINO. INSTALLAtion, repairs, restretches. 595-6855.

Carpet Cleaning

HAVE YOUR CARPETS AND furniture look their best, when they are steam cleaned to your satisfaction right in front of your eyes. Phone 595-3585.

RON'S CARPET CLEANING
9c a square foot. 384-6110.

Cement Contractors

MR. CEMENT
Sidewalks, patios, retaining walls, driveways, cement repairs, rock walls a specialty. Free estimates: 592-9627.

RETAINING WALLS, DRIVEways, sidewalks, patios, basements, etc. Also stonework. Free estimates. 479-7548.

SPECIALIZE IN BASEMENTS, carport, sidewalks, patios. Free estimates. 388-4806.

Cleanup Services

NO CHARGE REMOVAL, IF YOU are moving, we will take your unwanted items, of furniture and appliances etc. and clean-up after you. 385-8385, 388-6275 pager 877 anytime.

NO CHARGE AND UP
Two young responsible men have large truck. Basement, attics, composts, etc. Very reasonable. Bob's, 386-2451 anytime

385-8198
4 BROTHERS — ALL AREAS
FREE ESTIMATES — ANYTIME
Cleanups, hauling, manual labour. Small Bobcat service. Dependable.

TRY US, REASONABLE RATES, basement cleanup, garbage hauled away, compost heaps. Dependable. 479-8807, 388-4413.

REASONABLE CLEAN-UP. Yards, basements, etc., also hauling; free estimates. 479-5823, 656-5671.

CLEANUPS AND HAULING, junk, furniture, composts, garoges, yards, basements. Free estimates. Eugene, 383-3528.

MOVING IN OR OUT?
Complete house and basement cleaning. We buy odds and ends. 479-1219 or 386-3982.

L. AND S. JANITOR CLEANUP services. Complete floor care, windows, car cleanup, fully experienced and licensed lawns, yards, 595-8078.

LAWNS, BASEMENTS, COMposts and small moving jobs, very reasonable, 383-5901.

CLEANUP MAN AND EMPTY truck looking for work, reasonable. 385-7965.

CLEAN-UP. GRASSCUTTING. Free estimates. Phone Marcel: 385-7437.

MAN WITH PICKUP, SMALL cleanups, anytime. Kelly, 388-6049.

THREE WAY CLEANUP. REAsonable rates. 383-1866.

Contractors

WHEATON CONSTRUCTION LTD.
General Contractors
Building Consultants
385-5702

CLARK'S CONSTRUCTION
Residential and commercial framing, finishing — custom homes, renovations ond additions, all types of concrete work. Free estimates. New concrete Strip-easy Forms for rent, 479-5020.

CRAMER CONSTRUCTION LTD. Renovations additions, new construction, etc. Fast and efficient skilled workman. Reasonable rates. For no muss or fuss call us. 477-7511.

SATINCRAFT CABINETS AND Woodworking Ltd. Kitchen and bathroom renovations, custom cabinets. Design and consulting services. Reasonable rates. 477-8818.

T. & C. BUILDERS LTD.
Framing
385-5293 385-8587

SITE CONSTRUCTION
Framing, renovations, additions, sundecks, free estimates 384-5129, 384-8075 pager 1116.

RESIDENTIAL CONSTRUCTION — New, additions, renovations. Norm Friesen Designer Builder 656-1708.

VENICE REMODELLING
Renovations, additions, restoration our specialty. Reasonable, 474-2690, 478-8437.

FARMER CONSTRUCTION
Design — Renovations
388-5121

FRAMING, FINISHING AND SIDing done. K. Heyde Construction, 479-5640.

FAST, EFFICIENT FRAMING crew. After 5, John, 382-0512, Don 383-1018.

WIRING, PLUMBING, CARpentry. Robin Kirkpatrick, 382-5362.

Draperies

HOURIGAN'S
Floor Covering Specialists
CUSTOM DRAPERIES
—Bedspreads—
PROMPT IN-HOME SERVICE
715 PANDORA AVE. 386-2401

Pacific Draperies
CUSTOM MADE DRAPERIES
Commercial and Residential Specialists
650 Hillside 388-4613

DRAPES, SLIPCOVERS, camper cushions, boat cushions. Reasonable. Workmanship guaranteed. 595-8340.

DRAPES, BEDSPREADS, DUST rufflers, headboards, velvets, experienced. Josie Rodger 592-7337.

36 BUSINESS SERVICES and DIRECTORY

Dressmaking

PROFESSIONAL DRESSMAKING, custom fit, imported fabrics available, specializing in bridal and formal wear. 384-4711.

DRESSMAKING, PATTERN MAKing. Reasonable. Please call Betty at 384-4676.

Drywall

"SPRAYMAN"
Specializing in all types of texture ceilings and walls, satisfaction guaranteed. 652-3601.

LOWEST PRICES
All phases of drywall available immediately, 386-8008, after 6.

Electrical Contractors

ROBERT G. HELLER ELECTRIC, very reasonable rates on rewiring or new construction, additions, electric heating, residential or commercial. 478-4032.

DO YOU HAVE SMALL ELECtrical wiring jobs? No one is interested? Please call evenings, 652-5809.

OLDER HOMES REWIRED — NO down payment. We finance at bank rates with approved credit. EDDY'S ELECTRIC — 385-7666

ELECTRICIAN, FREE EStimates. Call Bernie, 386-1094.

Excavating

EXCAVATING, LAND CLEARing, road building, demolition, sand and gravel equipment rentals, 24-hour service. Radio controlled.
O.K. Trucking Co. Ltd.
Bus. Office, 2840 Nanaimo, 386-3414
Dispatcher, 2720 Turner, 382-6136.

385-8198
4 BROTHERS — ALL AREAS
FREE ESTIMATES — ANYTIME
Levelling, backfilling, lawn preparations, tilling, Bobcat Service.

MATTSON BOBCAT SERVICE
Basements, post holes, landscaping, septic fields. We do it all. For an estimate call 384-0277.

DICK MORTON EXCAVATING
Quality work — reasonable rates, backhoe rental, septic fields, sewers and drains. 479-8480.

JUAN DE FUCA (BOBCAT) SERvices. Landscaping, backfilling, etc. 388-5464. Pager 623.

ROBERTSONS EXCAVATING — 450 Case, land clearing, bulldozing and backhoe. 595-8530.

BISSENDEN EXCAVATING, SEPtic fields, drains, etc. Reasonable. 598-4490.

MCCREEDY BACKHOE — BULLdozing. Septic fields, hauling. Good rates. 479-3065.

DRILLING AND BLASTING
24 hr. service. Call 385-6329

Fencing

ISLAND CHAIN LINK FENCING LTD.
Fencing in wire or wood
Small jobs a speciality
477-0332

EUROPEAN CRAFTSMAN., ALL types of fencing and repairs. Guaranteed work, 721-3759 Gordon Head.

FENCES BUILT AND REpaired, any style, free estimates. 382-2732, 478-1050.

PACIFIC FENCING 592-4161
Chain link - wood - screen block.

Flooring and Sanding

M & M FLOOR
COMPLETE FLOOR CENTRE
Hardwood, Carpets and Linos
532 William St., 384-0343
Nights: Al 386-3078—Mike 652-4308

Furniture Refinishing

WILFRED GENEST. REPAIR and refinish all types of furniture. 32 years of experience. 595-1054.

Gardening

385-8198
4 BROTHERS — ALL AREAS
FREE ESTIMATES — ANYTIME
Rototilling, yard cleanups, power racking, aerating, new lawn preparations, etc. Bobcat service. HAY! Lawns, fields, vacant lot. Equipment for all this, we got Weeds, Brush, Short and tall. Call us, we can cut it all. HOURLY RATES OR MONTHLY CONTRACT. DEPENDABLE.

BARKER LANDSCAPING LTD.
Landscape-gardening specialists, competitive rates on: Comercial-residential maintenance, redesigning, cleanups, B.C. Certified Pesticide applications by licensed sprayer for weeds or insects-pests, 595-8323.

CREATIVE LANDSCAPING
Designing, and artistic layouts. Free estimates. Residential, commercial. Maintenance, cleanups. Dutch horticultural background. Over 25 yrs. experience. 477-7882.

Garden Clean-Up
Digging and edging beds, rototilling, power raking, new lawns, garden maintenance and landscaping, 13 years experience, 595-2500.

DUTCH LANDSCAPERS
New lawns, cleanups, low maintenance, gardens, planting, designing, rockeries. Free estimates. 478-1023.

RELIABLE, RESPONSIBLE PERson, specializing in long grass cutting, chain saw work, lawn and garden maintenance. Call Murray, 598-2185.

LICENSED GARDENER
Clean up, pruning etc. Gardening year round by contract. G. Barta 474-2680.

LAWN CUTTING. GARDEN clean-ups, refuse removal, pruning, regular maintenance service. 479-8807, 388-4413.

STUDENT OF HORTICULTURE will do gardening on a steady basis. 595-8096.

ENGLISH GARDENER, FULL maintenance, pruning, 30 yrs. experience. 656-3259.

POWER RAKING, GARDEN cleanup, large truck. 479-4067 after 6 p.m.

ROTOTILLING AND LAWN maintenance for small garden tractor. 479-3679. Call Al.

TALL GRASS CUT, BACK YARDS vacant lots. 477-1746 or 479-4665.

36 BUSINESS SERVICES and DIRECTORY

Glass and Glazing

CONVERT YOUR EXISTING windows to Thermo glass or install aluminum replacement windows. Reasonable rates. Haida Thermo Glass, 595-4886.

WINDOWS
Change wood to aluminum, single to thermo with Everbrite. Phone 384-1423, 658-8817 evenings.

Handymen

JOHN THE HANDYMAN
Journeyman, electrician. "Jack of all trades" phone 595-4842.

RENOVATIONS, SUNDECKS, carpentry, household plumbing and repairs. Ron: 479-9716, 592-4324.

QUALITY STONE WORK. CHIMney repairs and general labourer. Reasonable rates, 598-7656, Shaun.

LIGHT HAULING, MINOR REpairs and any type of cleanup, 479-4804 or 479-0981 before 10 a.m.

Hauling

3-TON DUMP, GENERAL HAULing, cleanups, topsoil, etc. Reasonable. 385-7965.

CLEAN-UPS AND HAULING. Gravel, sand, topsoil. Eugene, 383-3528.

Home Improvements

HOT TUBS
SAUNAS
FREE ESTIMATES
Kosmar Industries
2951 Bridge st.
384-2623 479-9492 after 5 p.m.

SOMERSBY
Manufacturers of wooden windows, thermo or single glazed. Repairs to anything in wood. Finished lumber and mouldings.
Cr Hillside and Bridge 388-6645

Custom Kitchen Remodelling!
Vinyl Panels — New Units!!
JULY DISCOUNT MONTH!!!
U-Do-A-Door 382-3224

RED RAIN ENTERPRISES PROfessional home renovations, reasonable prices. 384-5948.

Janitor Service

L AND S JANITORIAL. CLEANups services. Floors, lawns, wall washing, windows, fully experienced. All licensed. 595-8078.

Landscaping

BARKER LANDSCAPING LTD.
Lawn specialists, shrubs, rockeries, walls, pools, etc. Lawn and garden maintenance. Free estimates. 595-8323.

INNOVATIONS AND RENOVATIONS
Complete landscaping and gardening service. Call: 652-1263 or 595-3534.

385-8198
4 BROTHERS — ALL AREAS
FREE ESTIMATES — ANYTIME
New lawn preparations, seeding, rototilling. Bobcat service.

HAIDA LANDSCAPING
"Don't create a yard, create an environment." Free estimates for new and old yards. Creativity that will fit your budget. Phone anytime 658-1100 or 383-1401.

PORTUGESE LANDSCAPING, stone work, rock walls, fireplaces and landscaping. Free estimates. Reasonable prices. 595-5439.

DUTCH LANDSCAPERS
Free estimates. 478-1023

Lawn Service

385-8198 4 BROTHERS
Small lawns to acreages. See our ed under gardening.

Masonry

TOP QUALITY MASONRY AT reasonable rates. Fireplaces, chimneys, bricks, block and stonework. Guaranteed. Phone Armando's Masonry, 595-7327.

PORTUGESE MAN WITH 10 years experience. Quality work in landscaping, stone work and brick work. For free estimates call Vic Paulo 477-2831.

TAVARES STONEWORKS. FIREplaces., walls, slate patios, concrete work, brick work, etc. 592-4647.

25 YEARS EXPERIENCE, brick, block, stone and slate. Chimneys, fireplace facings, etc. Phone Doug, 652-5819.

ALL TYPES OF MASONRY work, fireplaces, concrete work. 386-0191, 479-9993.

MY SPECIALTY IS FIREplaces, over 20 years experience. 479-5075.

CHIMNEY REPAIRS, REASONable rates. 656-4829.

Moving and Storage

BARRY'S DELIVERY
House, office and apartment moving. Prompt, courteous service from experienced professionals at reasonable rates. Appointments available for month end. Totally insured. Clean new equipment. Call 382-4434.

VICTORIA CITY MOVERS. Phone day or night, confirmed price or reasonable rates. Dependable and courteous. Free estimates, no obligation. Call 384-5129, 384-8075 pager 1116.

FRANK'S DELIVERY
Move and pickup delivery service. $10 an hour. One man $10, 2 men $15.50. Also parcel and courier service available; $1.95 each delivery under 50 lbs. 382-5275.

G & G MOVERS
Furniture and cartage, experienced and fully insured. 385-6221, eves 477-1485.

FLASHBACK CARTAGE. HOUSEhold and apartment moving. 385-1733, 388-6275, pager 607.

MAN AND TRUCK, SMALL moves, haul garbage, clean-up, etc. $8.50 per hour, 385-1829.

WHY PAY BIG PRICES? EXPErienced, reliable, reasonable. Pensioner rates. 382-5625.

36 BUSINESS SERVICES and DIRECTORY

Moving and Storage

MOVING?
J AND L
MOVING AND STORAGE LTD.
Full storage facilities. Boxes supplied at cost. Hourly rates or firm price. Big or small, we guarantee all. 388-9323, 8-5 p.m., 6 days a week.

MOVING AND DELIVERIES, APpliances, furniture, households. Eugene, 383-3528.

STORAGE LOCKERS. $10 PER month and up. Phone 388-5714.

Painters and Decorators

ISLAND DECORATORS
Painters Paperhangers
Spray Painters
Plaster Repairs
Gyproc Filling
383-9059 Eves. 595-7103

CLARK AND PATTISON PAINTING CONTRACTORS LTD.
Specializing in sand blasting, spray painting, wall coverings and special coatings.
"We Cover The Island"
Victoria 384-8831 384-0443
Nanaimo 754-9321
Courtenay 336-2296

TWO UNIVERSITY STUDENTS, 4th summer of experience. Painting house exterior-interiors. (Gutters, trim, plaster and wood, etc). We prepare, paint and clean up thoroughly. See some of the work we've done. Free estimates. 658-5749.

BROTHERS PAINTING AND DECORATING
Free appraisals, cost consultant. All types of painting. All types of repairs. Commercial, farm, residential. Lowest rates. Terms. Work guaranteed. 383-8112.

NOVA DECORATORS
Interior-Exterior
Reasonable rates.
All work guaranteed.
Phone
Keith, 595-4561, or 595-8452

OLD AGE PENSIONERS PREferred, exterior house painting, a quality job at a reasonable price, phone Garth Glover Painting, for a free estimate, 385-6422.

WESTERN TEX COATING LTD. ALL TYPES OF PAINTING AND REPAIRS. EXCELLENT RATES. WRITTEN GUARANTEE. FREE ESTIMATES. 595-1233.

W. E. FERRIDAY PAINTING, INterior and exterior by experienced tradesmen, no job too small; reasonable rates. Days 384-1513, evenings 477-2843.

PROFESSIONAL WORKMANSHIP — Written guarantee, inspected yearly. Excelent reputation, 17 years experience. Quality paint. Reasonable rates. L.P.L. Enterprises, 652-3582.

EXP. ENGLISH PAINTER
Int. and Ext., 36 yrs. exp.
Paper-hanging, Minor Repairs
Free Estimates. Anytime 478-1810

LOOKING FOR AN INEXPENsive, experienced painter? Interior or exterior, no job too small. Call Luis 384-6104.

TWO UVIC STUDENTS — FOUR previous summers interior and exterior painting, call 592-1591 or 592-6768.

EXTERIOR AND INTERIOR painting. Reasonable rates. Free estimates. Call after 5 p.m. 383-9153.

PAINTING AND DECORATING, reasonable rates, satisfaction guaranteed. Terms. 595-4905, 479-2473.

IMMEDIATE SERVICE
Interior, exterior, quality painting and papering. Free estimates. Low rates. 478-0992.

B.M.B. PAINTING AND ROOFING Ltd. Residential and commercial, free estimates, reasonable rates. 642-4522.

DOWSON PAINTING CONTRACTOR, RESIDENTIAL COMMERCIAL: WORK GUARANTEED. Free estimates. 385-6042.

WAYNE'S PAINTING AND DEcorating. Finest work at reasonable rates. Free estimates. 386-7419.

MR. FIX-IT
Painting, clean-ups, light truck available. $4.00 per hour, all work guaranteed. Mike, 592-2135.

WE PAINT EAVES AND TRIM, all interior-exterior painting. Burrowes-Simpson, 385-2820, 386-7097.

YOUNG MAN WITH PAINTING experience, looking for small jobs, please call George, after 5, 474-2966.

RED RAIN ENTERPRISES PROfessional house painting and decorating, reasonable, 384-5948.

EAGLES CONTRACTING, PAINTing, renovations, of all sorts, free estimates. 474-1998.

INTERIOR EXTERIOR
10 years experience, very reasonable. Call Alexander 388-6585.

PAINTING, INSIDE AND OUT. General repairs, reasonable. Free estimates. 479-4446.

HOWARDS PAINTING, SPECIAlizing in residential decorating, for 3 generations. 598-5824.

EXPERIENCED PAINTER needs work. Low rates, interior, and small exterior. 592-0393.

WILL DO EXTERIOR PAINTING, reasonable rates. Free estimates. 383-9153.

HUSTON PAINTING
QUALITY AND ECONOMY
For free estimates ph. 386-9884.

SEMI-RETIRED, QUALITY work, Albert Roberts, 388-5651

Paving

DICKS PAVING, SPECIALIZING in blacktop, jet sealing, and patching. Conditional guarantee. 479-9818 evenings.

Plasterers

STUCCO
New homes, older homes. Reasonable prices. Brook Plastering. Call 478-8775.

COLEMAN PLASTERING
Lath, plaster and stucco. 478-9976.

FRIEDRICH PLASTERING AND stucco. Patching specialists, older home "renewal" 656-2064.

36 BUSINESS SERVICES and DIRECTORY

Plasterers

PLASTER, STUCCO, REPAIRS, reasonable. 479-4779, 479-7477.

Plumbing and Heating

PENINSULA SHEET METAL Electric, forced air, oil and wood, and oil combination furnaces. Also O-Clearance metal fireplaces. 652-3937, Rich Giles 478-5145.

DAVID'S PLUMBING
For all your plumbing needs — including HW tanks. 386-8881.

HOUSEHOLD PLUMBING
Qualified. Fast, reasonable. References. 478-1841.

GUARANTEED, GOOD, LOWcost work McKinnon Plumbing, 595-8056.

ANY TYPE OF PLUMBING reasonable rates, reliable plumber. 24-hour service. 477-5742.

Roofing and Siding

MC TAGGART ROOFING
Cedar shakes, shingles, asphalt shingles, reroofing. Free estimates. 721-5249 after 4.

TIP TOE ROOFING
Cedar shakes, shingles, asphalt shingling, call 382-3020 after 5.

PARKER JOHNSTON LTD.
1855 BLANSHARD. 382-9181.
"Roofing Victoria Since 1935"

HESLOP BROTHERS ROOFING, reroofing experts, reliable and reasonable, 479-3274.

Sundecks

Duradek
Permanent Sundecks
478-0641
Vinyl sundeck floor covering for old or new decks. Free estimates.

WESTERN TEX COATING LTD. PROFESSIONAL INSTALLATION OF DECK COATING FOR NEW OR OLD DECKS. FREE ESTIMATES. 595-1233.

Swimming Pools

ADANAC POOLS SUPPLIES LTD. Clean - up, maintenance and vacuuming service. 388-7921.

Tailors

SORENSON'S TAILOR AND DEsigner, specialist in ladies suits and coats. Men and Ladies alterations, 2230 Oak Bay Ave. 598-2115.

OAK BAY TAILORS
Tailoring, alterations ladies and men Quality leather alterations.
1826 Oak Bay Ave. 598-4131

SUPERIOR VALET SERVICE
Alterations, repairs, dressmaking, O.A.P. rates. 616 Admirals. 383-3211.

ALTERATIONS, MEN'S AND WOmen's clothing, 20 years' experience. Phone 382-2805.

BRITISH CUSTOM TAILORS
1311 BLANSHARD 383-2632

Tree Service

BIG WIND TREE SERVICE
388-6115
Low Rates Fully Insured

MT. VIEW TREE SERVICE
"Everything in Trees"
Fully insured. 479-3873 (24 hr.)

SPECIAL ON TREE SERVICE, Evergreens at reduced price. 642-5451.

CUSTOM FALLING AND TOPping. Fully insured. 385-7013 anytime.

TREE WORK, ANY AREA, rates negotiable. 383-4435 anytime.

Upholstery

ACE UPHOLSTERY
477-0455
Quality workmanship. European craftsman. Free estimate.

FURNITURE UPHOLSTERED and repaired, workmanship guaranteed, reasonable rates, free estimates. 388-5936, evenings 386-8670.

Vacuum System

FILTEX VACUUM SYSTEMS. Now at 576 Yates. 383-0242, 10 - 5. Fred Blake Apex Agencies.

Welding

WELDING AND FABRICATING done, at my home, small jobs, reasonable prices, 478-3802 or 478-1122.

Window Cleaning

OLYMPIC WINDOW CLEANERS
We're the best and for less. 479-8767.

WINDOWS WASHED. AVERAGE house $9. Call 478-9461. Thank You.

38 TRAVEL

GOING ON A HOLIDAY TO MAUI?
Luxurious 1 and 2 bedroom units, fully furnished on beautiful sandy beaches. Off season rates available now. April 15-Dec. 15 '78.
WANT TO RENT A CAR?
Cars available with rental of unit or without unit. Off season rates available now.
For further details phone:
Iolani Holdings Ltd. 382-6042

Kaanapali Beach
Maui
1 bedroom condominiums on beautiful white sand beach, swimming pool, sauna whirlpool, barbeque, putting green, tennis court, all the comforts of home. Some units still available for June to November, December to February already rented. Call 479-7117 before 5 p.m. or 382-7642 after 5 p.m. and weekends, ask for Percy or leave message.

MAUI
Deluxe 2-bedroom fully furnished condominiums located on a safe sandy beach. Available June 1 to 30; also August and September. OK Trucking Co. Ltd., 386-3414.

WAIKIKI — $369
14 Nights — Air and Hotel
Western Canada Travel 382-6160

SOMEONE SHARE GAS AND driving to Chicago. No luggage. 386-0845

38 TRAVEL

MAUI, 1 BEDROOM CONdominium, excellent view, pool, beach, now available August 14 to November 30, off-season rates, 478-8007.

BEAUTIFUL KAUAI: 2-BEDroom waterfront condominium, car, anxious to rent, July-August 6. Reasonable. 478-9845.

AVAILABLE NOW TILL NOV. 1 bedroom and studio condos at Waikiki and Makaha Beach. Call 658-5135.

39 PERSONALS

INDEPENDENT YOUNG MIDdle-aged gentleman looking for female companionship. Similar personality interest includes outdoors, travelling, cuisine, quiet socializing, no former ties, permanent relationship possibility, congenial, understanding, kind. Discretion assured. Victoria Press Box 419.

ATTRACTIVE FUN LOVING young man (preferably sailor) wanted to accompany attractive young lady to Opening Night of Dames at Sea, July 13, at The Belfry. Interested escorts please write to: J. M., care of 1291 Gladstone Ave.

YOUNG WOMAN OR SINGLE mother invited to live with family in country home on Central Van Island. We are active, sportsminded and earthy people. Reply Victoria Press Box 441.

MID-40S UNENCUMBERED male seeks sincere relationship with lady who likes occasional dancing, shows, social drinker. Confidential. Main Post Office Box 1802, Victoria.

TAKE NOTICE THAT I, JOHN Arthur Turnbull, will not be responsible for debts incurred in my name from this date, June 30, 1978, hereof, without my written consent.

RECENTLY RETIRED GENTLEman would like to meet refined educated financially independent Christian type lady for companionship. First name and phone number to Victoria Press Box 431.

SELF-SUPPORTING LADY, 50S, good average appearance, sincere, refined, compassionate, sense of humour, seeking gentleman, 55-62, for compatible companionship. Victoria Press Box 433.

MALE, LATE FORTIES WISHES companionship of female around same age or older for camping and outings, etc. Children welcome. Reply Victoria Press, Box 414.

41 YEAR OLD, VERY ACTIVE man, 5'8½", own home, would like to meet lady for a good and meaningful long term relationship. Victoria Press Box 413.

ATTRACTIVE OUTGOING woman, 44, wishes to meet a sincere intelligent man for companionship and outings. Victoria Press Box 423.

YOUNG ACTIVE SECURE MALE, 35, would like to meet sincere loving lady for possible permanent relationship. Don't be shy, write Post Office Box 6182.

FREE RIDE TO REGINA IN EXchange for sharing driving. Leaving July 29th. Victoria Press Box 421.

GENTLEMAN 50'S WISHES TO meet honest lady 40's. Details, phone number please. Victoria Press Box 420.

ATTRACTIVE, YOUNG COUPLE seeks to meet other couples and single ladies for mutual pleasure. Victoria Press Box 352.

SOMETIMES A PROBLEM hurts less if you share it. We listen. NEED Crisis Line. 386-6323.

ANYONE INTERESTED IN driving back to Ontario call 479-3131 — leaving July 5.

DIAL-A-PRAYER
Distressed, discouraged, lonely, phone 595-3635.

WHO CARES IF YOU ARE pregnant? Birthright does. Phone 384-1431.

40 BUSINESS PERSONALS

WAKE UP
Do you need a wake-up service? Let us wake you up anytime of day or night by telephone. Call Danube Management Company 592-7079.

ISLAND ESCORT SERVICE
Businessmen only. 383-5311

IF YOUR PROPERTY IS UNDER foreclosure, call in complete confidence. We may be able to help: Glengarry Realty 479-7138

WHY PAY $30 OR $35 FOR beautiful nails? Let me make them for $25. Super Natural Perma Nails, final touch. 385-9019.

EXPERT TYPING, LETTERS, manuscripts, reports, etc. Oak Bay, Fairfield area. After 1 p.m. 595-7764.

FLY SCREENS OR PATIO doors, quoted, efficiently fitted, long established, H. Duncan Limited 385-4258.

DIVORCE PAPERS, DOCUments, manuscripts, etc., expertly typed. Phone 386-9617.

NELS TODD YOUR NEXT HAIR stylist. Now at 230 Menzies St. 383-2615.

MRS. PAYN-JONES, TRANCE medium, questions answered, 386-3603.

LONELY? WRITE WORLD DATing Agency; confidential. 1412 Quadra St., Victoria.

WILL PAY $1500 FOR A CLASS C fishing license, 385-8385, 388-6275 pager 877 anytime.

CASH FOR REFRIGERATORS, freezers, ranges, washers, dryers, dishwashers. 592-4222.

CARD READING IN DEPTH
652-1765

42 EDUCATION

VICTORIA R.E.A.D. SOCIETY Summer School is offering small group upgrading programs in basic reading, spelling and math skills. School students as well as adult programs available, 3-week sessions. Phone 388-7225 for more information.

INSTRUCTION FOR YOGA, speech and drama, for information, please call Gloria Street at 384-0797.

TUTORING — PROFESSIONAL help by experienced teacher. French, math, new and old methods. 598-2331.

42 EDUCATION

CHILDREN'S ART LESSONS: wheel throwing: drawing and painting techniques. 385-2178.

43 DANCING

DISCO ENERGY
Learn disco, gain confidence. Rate: $3.00 hour. Also Jive, Jazz, Modern, Ballet, Dancenergy, 1322A Government, 384-3841.

60 FUEL

SPLIT ALDER FOR SALE, quick delivery, 642-4429 or 642-5181 evenings.

63 TIMBER

WANTED TIMBER
FELLED, BUCKED or STANDING
Fir, Cedar or Hemlock
Ideal Sawmill Ltd. 385-0441

STANDING OR FELLED TIMBER wanted. Selective logging. Bulldozing, and land clearing. 658-5046.

TIMBER WANTED STANDING or felled. Top prices paid. 385-7013 anytime.

FALLING CONTRACTS WANTED. Ready to go, 385-7013, anytime.

65 BUILDING SUPPLIES

HOME LUMBER & Building Supplies
470 Ardersier Rd.
385-8711

Duroid Shingles
210 wt No. 1 Asphalt self seal. All colours in stock, per sq. $21.95

INSULATION
FIBERGLASS
PRICE PER 1,000 SQ. FT.
R12—4" $140
R20—6" $240
R28—8" $320

GYPROC SPECIAL
Price per 1000 Sq. Ft.
½" GYPROC $110
⅝" FIRESTOP $135

STD FIR PLY
4x8—⅝ T and G $11.95
4x8—½ Std. $ 9.95
4x8—⅜ Std. $ 7.25
4x8—¾ Std. $12.95

SANDED FIR
4X8 PLYWOOD

G.I.S.	Factory
$ 9.25, ¼	$ 6.95
$11.95, ⅝	$ 9.95
$13.95, ½	$12.50
$19.95, ¾	$15.95

D UNSANDED
4x8—5/16 $ 5.50
4x8—⅜ $ 5.95
4x8—½ $ 8.50
4x8—⅝ $ 9.50
4x8—¾ $10.95

Framing Lumber
STD. & BTR. FIR
Price per 1000 FMB
2x4—6' $125
2x4—92¼ Pet stud $279
2x4—8'—20' $269
2x6—8'—14' $279
2x8—8'—14' $279
2x10—8'—24' $320
2x12—8'—20' $320

Deliveries made anywhere on Vancouver Island and Gulf Islands. Before you buy compare our prices. For quality, service and guaranteed savings, phone:
386-3374
385-8711

JUBILEE BUILDING SUPPLIES Ltd.
DASHWOOD WINDOWS
TRU-SEAL
Duroid Shingles $8.25 bdl.
(Covers approx. 32 sq. ft.)
PERMATIVE INTERLOCKING
Duroid Shingles $27.95 sq.
(Covers 100 sq. ft.)
R12
Fiberglass Insulation
$140 per 1000 sq. ft.
R20
Fiberglass Insulation
$240 per 1000 sq. ft.
CHAMBERS DISHWASHER $369
(Built In)
DIAMOND — MERIT
KITCHEN CABINETS
(Opposite Town & Country next to MacDonalds Bakery)
OPEN SATURDAY 10-3 P.M.
574 Cloverdale [illegible]

VICTORIA KITCHEN CENTRE FOR
CITATION CABINETS
RENOVATIONS—NEW HOMES
See Our Showroom Display at Cubbon's on Cook or Colwood or Phone 388-6623

Butler Brothers Supplies
2046 Keating X-Road
652-1121

No. 1 rough fence boards. Full 1" thick, 6, 8 and 10' lengths. [illegible]

1x4-8' KD Spruce 4 strapping, [illegible]

IMPERIAL BUILDING MATERIALS LTD.
The Builders Supply House
2955 Douglas 386-1401

SAANICH LUMBER YARDS
[illegible]

CONCRETE SIDEWALK AND PATIO slabs [illegible]

PLAZA PAINT POT
3645 Shelbourne [illegible]

TWO 3'X6'8" BIFOLD MAHOGANY [illegible]

FIRE BRICKS FOR SALE [illegible]

65 BUILDING SUPPLIES

NORSECRAFT HARDWOOD Industries Ltd.
383-4233
IMBUYA
PERUVIAN WALNUT
ALSO—OPEN SATURAY
541 David St. 383-4288

70 MUSICAL INSTRUMENTS

FACTORY PRICE REDUCTION
on Conn organs. Models 290 and 308.
290 Was $2695. Now $1995
308 Was $2995 Now $2495
Here's Your Chance To Save
Ask for Lann Copeland
SOUND OF MUSIC PIANO AND ORGAN CENTRE
1517 Quadra 383-0239

YOU TOO CAN PLAY THE ORGAN
with GALANTIS' easy approach. We offer you the longest warranty and lowest prices PLUS a quality lesson program — AN UNBEATABLE COMBINATION. Drop in and see for yourself.
CASCADE PIANO & ORGAN
EXCLUSIVE agents for GALANTI GULBRANSEN, KIMBALL
In Hillside Mall
595-4124

WE CARRY
Vancouver Island's most complete stock of sheet music and books. Try us at
NELSON'S MUSIC
1315 Government 385-9728

IT'S NEW!!
As advertised in this month's Guitar Player Magazine, the FENDER STUDIO BASS amp., 180 watts RMS, foot-switchable 5-band equalizer, 15" electro-voice speaker. List price $1275, Soft Sounds Regular Price $1095.
HARMONY Les Paul electric guitars, with DIMARZIO PICKUPS, $255 Hardshell case included. Summertime Blues? Get ready to rock at
SOFT SOUNDS MUSIC
2031 OAK BAY AVE.
10-5:30 Mon.-Sat. 598-1524

PIANOS
MASON AND RISCH, Lesage pianos, many models and finishes. Used Electronic Pianos
BERNIE PORTER MUSIC
725 CALEDONIA 382-9542
OPEN NIGHTLY 'TIL 9 P.M.
CLOSED MONDAYS JULY AND AUG.
SATURDAY 5:30-FREE PARKING

Baldwin Music Gallery
388-4034 (207) 3400 Douglas
Special prices on Grand Pianos through to July 31.

Rent to Own
PIANOS and ORGANS
Gleeson Music City
HOME OF HAMMOND ORGAN and HEINTZMAN PIANOS
714 Fort 388-9632

EATON'S
CASH FOR USED PIANOS
PHONE 382-7141
LOCAL 230

USED KAWAI ORGAN
$988
KAWAI KEYBOARD STUDIOS
At The Bay 385-1311

'59 EPIPHONE RIVIERA BY GIBson, $700; '59 Martin 017, $600; Acetone full auto Rhythm, $275; Morley power Wah Fuzz, $150. 384-3140.

LIKE NEW FENDER TELE[illegible]

MUST SELL: B. B. II YAMAHA [illegible]

LEFT HAND LES PAUL COPY [illegible]

USED ORGAN [illegible]
KAWAI KEYBOARD STUDIOS [illegible]

SABURA GUITAR, NEW PEGS, [illegible]

RICHARD DENZIL
PIANO TUNER — TECHNICIAN [illegible]

YAMAHA 100 WATT AMPLIFIER. [illegible]

HOLTON TR 680, B FLAT AND F tenor trombone [illegible]

FENDER BASS, $300; TRAYNOR, [illegible]

DEEP BASS REINFORCEMENT [illegible]

YAMAHA CLASSICAL GUITAR [illegible]

NEW 30-WATT YAMAHA AMPLIfier [illegible]

GIBSON HUMMINGBIRD [illegible]

LE SAGE SPINET PIANO, EXcellent condition [illegible]

DARK OAK PIANO, STOOL [illegible]

LEBLANC VITO ALTO SAXophone [illegible]

ARMSTRONG FLUTE AND CASE [illegible]

OVATION CLASSICAL GUITAR [illegible]

70 MUSICAL INSTRUMENTS

NOW AT
EATON'S
Heintzman Pianos
See the new "Scandia". Warm contemporary styling of teak or select from 6 other styles of these fine pianos.
MAIN FLOOR
HOME FURNISHINGS BLDG.

ECHOPLEX $225. 595-3768

COMPLETE P.A. SYSTEM. Inquires 592-6147 after 5 p.m. SEVEN-NIE-ER ¾ UPRIGHT PIANO, 7 years old. 592-4433.

MUST SELL, 1914 MORRIS upright piano, $800 firm. 474-1613.

71 MUSIC TEACHERS

LESSONS
and Service. Most Instruments
BERNIE PORTER MUSIC
CLOSED MONDAYS JULY AND AUG.
725 CALEDONIA 382-9542

SCOTT PIANO AND ORGAN
Register now for Summer Music Lessons.
386-2434. Blanshard at Johnson

EXPERIENCED SINGING teacher. University area, phone Mrs. Doreen Thompson, 477-0915.

77 MOTORCYCLES

NEW BIKE SALE

77 MODELS

(1) XS 650 YAMAHA	$2049
(1) TY 175 YAMAHA	$1039
(1) DT 125 YAMAHA	$ 939
(1) TS 185 SUZUKI	$ 999
(1) DS 100 SUZUKI	$ 639
(1) Z50 HONDA	$ 469
(2) CT 125 HONDA	$ 939

78 MODELS

HONDA CB 750F	$2899
HONDA CB 750K	$2699
HONDA XL 100	$ 939
HONDA XL 75	$ 699
HONDA XR 75	$ 689
HONDA CT 70	$ 639
YAMAHA DT 250	$1399
YAMAHA DT 175	$1199
YAMAHA DT 100	$ 789
YAMAHA GT 80	$ 599

All Prices Include FR and PDI.

Free Accessories
With The Following 78 MODEL HONDAS

CB 550K $2449
includes carrier, backrest, safety bar and 2 helmets.

CB 400T $1539
includes carrier, backrest and helmet

CM 185T $1249
includes safety bar and helmet.

CB 125S $939
includes helmet and gloves.

ARRIVING SOON
A Small Shipment of
YAMAHA 650 SPECIALS
Last Shipment at the Old Price!

USED SPECIALS

78 HARLEY FLH 80	$6495
78 HARLEY FXS Lowrider	$5699
77 KAW 1000	$2999

Plus over 50 other used Bikes to choose from. All sizes and prices.
AT
MULLINS MARINE
SALES LTD.
382-1928 D-00365A
925 Yates St.

MUST SELL!
1976 650 Yamaha, excellent condition, 12,000 miles, Eliminator II fairing, 2 helmets, offers on $1700. 598-6749, 598-7041.

MUST SELL CUSTOMIZED 1976 Honda 550 four, 6800 miles, excellent condition, must be seen. Asking $1700. 598-1309 after 5.

72 YAMAHA 650, EXTENDED front end, lots of chrome, $1250 or best offer, 478-1642.

1977 SUZUKI GS-400, EXcellent condition, tested, $1175 or offers, 385-9153.

HONDA MT250, LOW MILEAGE, excellent condition, must sell. 386-9358.

YAMAHA DT100 ENDURO, 1977, excellent condition, $450 or best offer. 652-3879.

HONDA CB 350, 7,500 MILES, $700. 387-3678 between 8 - 4, 598-8663 after 5.

500 TRIUMPH, FLAT HEAD Engine, never run, best offer, 642-3424.

1973 HONDA 350-4, IMMACULATE condition, for sale or trade. 384-2578.

DIRT BIKE, '76 HONDA MR 175, less than 500 miles. Excellent condition. 592-0139.

'74 HONDA XL 350. TOP CONDItion, $895 or best offer, 383-5929 after 5.

1973 YAMAHA 750. HAS 5,100 miles. 2 helmets included. $1200, 595-5887.

1977 SUZUKI 750 GS, ALSO ONE set 26mm carbs. Phone between 5 p.m. and 7 p.m., 479-3325.

FREDERICK MOTORS
SUZUKI—KAWASAKI—BMW
616 Queens DL-00834A 383-0823

[illegible] KAWASAKI
2940 DOUGLAS
385-0323 DL-01836A

1978 HONDA CB 185, ONLY 600 miles, must sell; $1000 firm. 598-8616.

'74 HONDA CB 360. EXCELLENT shape. $700 or best offer. 474-2042.

'76 250 MT ELSINORE HONDA, $800. Excellent condition. 383-6467

1963 HONDA 150 DREAM. GOOD shape. $225. 384-0755.

MOPED, 1977 HONDA 50, LESS than 700 miles. $325. 595-3768.

'72 BLUE AND WHITE HONDA 100, in good condition. 478-9119.

'70 TRIUMPH 250, NEEDS WORK, best offer. 383-3670.

YAMAHA 250, OFFERS TO $500, 479-4222 after 4:30.

1977 250 TRIALS YAMAHA, $900 or best offer. Call after 6, 383-0563.

'77 TS 185 SUZUKI ENDURO $900 or best offer, 656-6631.

77 MOTORCYCLES

POWERTOWN M.C.
Service to all Makes. Hi-Performance parts. 384-1249 D199169A. 614 Grenville.

MOPEDS - 18
Models. Test ride. Island Motor, 385-4515, 602 Esquimalt. D1920A.

77 KAWASKI 400
Perfect Commuter sized motorcycle, as new condition, just serviced, 5,000 kilometres, $1,150. 385-8329 after 5 p.m.

1967 HONDA 175, 25,000 MILES, good shape, electric start, inspected. $300. 4169 Glanford Avenue. 479-6182.

1972 HONDA XL250, RINGS, torque exhaust, tires and cam recently. Terrific shape, offers, 477-3325.

1973 HONDA CB450, EXCELLENT condition, just tuned up, new cables, $925. 479-8596, office 642-5254, Walter.

1976 KAWASAKI 900, 1300 HIGHway miles, very good condition, original owner. Asking $2300. Anytime, 595-8930.

HARLEY-DAVIDSON SPORTSTER Chopper, 200 miles on top end, bottom end good shape, $2,000. 386-3063.

77 SILVER YAMAHA 750, Shafty with matching Vetter Faring, $3500 new, sacrifice $2500. Nice bike. 388-4066.

VICTORIA HONDA
HONDA, BULTACO, HARLEY
2851 Douglas St. 386-8364
DL 01953A

1975 SUZUKI 500, MUST SELL. Best offer, 505-1023.

1974 YAMAHA ENDURO 360, good condition, $700. 479 3109.

'71 650 YAMAHA, GOOD CONDItion, offers. 595-7667 after 5:00.

1974 HONDA CR 125, A-1 CONDItion, has to be seen, $500, 477-4861.

1973 ELECTRIC START YAMAHA, 75CC, 500 miles, like new. 479-3392.

1973 HONDA, 175 PLUS 2 HELmets, $350 firm. 478-2526.

HARLEY-DAVIDSON — HONDA
937 Fort. DL 1271 383-5926

1956 HARLEY DAVIDSON PANhead. Basket job. $1800. 386-9136.

78 BICYCLES

LADY'S 10-SPEED FRENCH MOtobecane, excellent running order, just tuned, $130. 388-6629 anytime but best Saturday a.m.

WEBSTER'S BICYCLE REPAIR (one day service), pick-up and delivery (free). Monday-Sunday 8-6. 384-0181.

DEALER FOR RALEIGH, C.C.M., Shields, Nishiki, B.R.C. Tiger. Open 8 a.m. - 8 p.m. Sun. 12-5. Reno Bikes, 384-5514.

BOY'S RALEIGH COASTER, 26" wheel, good condition, $25. 388-7797.

TANDEM BICYCLE, $85, GIRLS' bike, $40, boys' or girls' folding bike, $75. Call 592-1315.

LADIES BAYCREST 5 SPEED bike, excellent condition, $50. 477-8759.

GIRL'S MUSTANG TYPE BIKE. Very good condition. Suite 8-10 year old. $40. 477-6053.

2 RALEIGH SUPERBEE BIKES, 3-speed, brand new, man's and lady's, $125 each. 382-8670.

BICYLE TRAILER, NEW COST $85; as new, $60. 479-6957.

MAN'S 10-SPEED APOLLO, $80, 477-8679.

2 NEW 10-SPEEDS, 1 LADY'S, 1 man's, $75 each, 592-9122.

GIRLS 3-SPEED
Excellent condition. 477-0577.

80 BOATS and MARINE

Gypsy Yacht Sales

ALBIN 25, economical diesel power, Esgar furnace, many extras, new survey and engine report. $19,900 on display.
2270 Harbour Rd. Sidney 656-5591

HARBOUR MACHINE LTD.
CHRYSLER — VOLVO
Marine gas and diesel engines
Complete Propeller and Shaft repairs
One day service when necessary
Custom Machine and Welding work
31 Erie Street 383-6555

MUST SELL THIS WEEK
1977 20' Sangster Weekender hardtop with full canvas back, 198 Mercruiser, inboard-outboard. FWC, 170 hours, full galley, head, carpet, tabs CB, compass, sounder, spare prop, 4 life jackets, anchor, $9950. E-Z loader trailer complete with lights and brakes, $1350. 652-5880, 595-3082.

4 STROKE HONDA
The new 9.9 horse outboard is now in stock. Uses straight gas. Has built-in 12-volt, 60-watt generator. Demonstrator available.
ALL BAY MARINA
2238 HARBOUR RD.
SIDNEY 656-3167
Open 6 days — Closed Mondays

GOLDSTREAM MARINE
HOLIDAY SELLOUT SALE
21' Lund f.g. cruiser. Merc. i.o. power. Bunks for weekend cruising and fishing. Sellout Bargain priced. Will accept offers. Thurs., Fri., Sat. DL 01279. 2994 Jacklin Rd., 478-8361.

BOATERS!
SEE OUR large display of appliances, plumbing and electrical supplies.
PEDEN R.V. LTD.
2855 Quesnel 386-3464
Behind Empress Pontiac Buick

ALMOST NEW
1977 K & C 19' full canvass, C.B., 140 fresh water cooled, Volvo 280 leg, tabs, sounder, stereo 8-track, 65 hours on 3500 lb. Calkins trailer, new price $13,500 asking $10,300. 595-8611, 652-1972.

THUNDERBIRD YACHT SALES
AT WESTPORT MARINA
BAYLINER YACHTS
CHB 34 TRAWLERS
CARVER BOATS
CRUISE-A-HOMES
656-5832

Allstate
MARINE INSURANCE
Excellent Rates. Low deductibles.
HENDERSON REALTY 385-9741

15' PLAYBOY DESIGN FIBERGlass over ply, very light, handle up to 35 horsepower, $300. 528 Lampson St. 384-7280.

FIRST $2400 TAKES MY 1972 16½' Glastron 50 h.p. Merc, Holsclaw trailer. 1241 West Burnside. 478-7296.

SMALL BOATS MAY BE ACcepted as downpayment on several of our listings of homes. Izik Homes Realty 383-8522.

15' SKI BOAT $175. 16' 1,200 LB. trailer inspected $175. 35 horse Viking motor and controls, just tuned $375. 595-4424.

33' CHRISCRAFT CRUISING houseboat. Hot and cold pressure water, all electric galley. Superb live-aboard. $22,500. 382-2577.

26' GLEN-L CABIN CRUISER, IN good shape, 318 Chrysler Sea-V engine, sleeps 4, has kitchen nook, must sell, $6000. 477-8084.

16' ELGIN FIBERGLASS BOAT, 80 horsepower outboard motor and heavy full tilt trailer, extras, $1600 or best offer. Phone 4?7-8220.

14' SPORTS PAL CANOE, minor damage to bottom, no leaks. Asking $100, 383-7667.

YACHT OWNERS CHARTER POOL. Power or Sail, skippered or U-Drive. 24'-110', 382-6633.

28' CARVER 1972, LOADED, EXcellent condition, boathouse kept, $19,900. Nanaimo 758-7562.

1954 31' CHRIS CONNIE SEDAN twin 327's F.W.C. Low hours, D.F., C.B. $10,000. Offers. 112-334-4886.

12' ALUMINUM THORNES BOAT with 7½ h.p. Merc. Excellent condition, $500. 385-2947.

WANTED: USED OUTBOARD motor for 14 ft. aluminum boat. 656-4862.

17' FIBER OVER PLY, 40 HORSE Johnson, 5 horse Auxiliary $650 or closest offer. Evenings, 598-6106.

1973 E-Z LOADER, SINGLE axle. See at Deep Cove Marina. $950. 652-3191.

20' PLYWOOD BOAT, FIBERglass decks, offers, 479-3392.

BAYSHORE FOR
Marine Insurance. 382-7203

80 BOATS and MARINE

LOOK HERE!
Super Specials

1978 7.5 h.p.
MERCURY
Electric start, tank, hose incl. Reg. $926.
Super Price $788

12-GAL. FUEL TANK
Reg. $118.95 incl. all fittings and hoses.
Super Price $89.95

COOLERS
Need no ice.
Reg. $20.45.
Super Price $16.99

WATER SKIS
Do We Have Water Skis? Look at this lineup. EP, Duraflex, Connelly, Taperflex, Sunspinner, Lake Region, lifevests, ski ropes, harness and more at
Your One-Stop SKI CENTRE

MARINE ACCESSORIES
Cleaners, waxes, brushes, fishing nets, paddles from $8.95, Prestone II summer anti-freeze $4.95.. Power Winches for your trailtr from $153.95.

DINGHYS
Aquadorys, Sport Yaks. Avon, Smokercraft.

NEW
10' Clinker rowing dinghy with oars, oarlocks $499

WE ARE YOUR COMPLETE MARINE CENTRE

Mercury Marine

BROKERAGE
SEA-RAY
ZERO HOURS
22' HARDTOP
—235 OMC
—15 H.P. Evinrude kicker
—dual batt.
—sounder
—sniffer
—compass
—anchor pk.
—VHF antenna
—galley pk.
—rigged and ready
IN OUR SHOWROOM
A MUST SEE
$15,995

FIBERFORM
24' EXPRESS
—188 Mercruiser
—9.8 H.P. Mercury kicker
—sounder
—CB radio and antenna
—full galley
—stand up head
—Anchor pack
—bottom paint
—Rigged and ready
OUTSIDE OUR SHOWROOM
COME AND SEE IT
ONLY $12,775

SANGSTER
18' CUDDY
—140 Mercruiser
—fresh water cooling
—O.B., bracket
—Sounder
—VHF radio and antenna
ONLY $6,995

Mercury Marine

Fresh Trades

FIBERFORM
18' RUNABOUT
—140 Mercruiser
—O.B., bracket
—Rod holders
—full instrumentation
—Caulkins trailer with brakes
—very clean
ONLY $5,695

FIBERFORM
22' WESTPORTER
—165 OMC
—Standup head
—full galley
—CB radio
—antenna
—O.B. bracket
—trim tabs
In Our Showroom
ONLY $9,995

Mercury Marine
800 Cloverdale
385-1457

80 BOATS and MARINE

gp
"It's The Service That Sets Us Apart"
BAYLINER
HOURSTON
GLASSCRAFT
MIRRO CRAFT
JOHNSON outboards
VOLVO — OMC
Sterndrives — Trailers
Accessories
All At
GIBSON
Powercraft Centre Ltd.
2520 Gov't St. (Near Bay)
382-8291

CEDAR GROVE MARINA
Wishes to Convey Good wishes for the long weekend for those who are Boating — my condolences to those who aren't. Closed Saturday and Sunday (July 1, 2)
See you Monday
BOATS ON DISPLAY
7 DAYS A WEEK
"Located on the HIGHWAY JUST Before Swartz Bay"
656-2580
"The Green Boathouses"
The Home for Tollycraft in Victoria

PELAGIC
PACIFIC INDUSTRIES (1974) LTD.
A COMPLETE STOCK OF FIBERGLASS AND EPOXY MATERIALS
Z SPAR
MARINE PAINTS
428 E. Burnside
VICTORIA
386-1811 386-7814

DOUBLE EAGLE
CAMPION
JOHNSON — ROAD RUNNER
bob whyte marine ltd.
SALES AND SERVICE
Corner Harbour and Resthaven
656-7286 SIDNEY
OPEN 9-6 TUES.-SUN.

$8800? BELIEVE IT, A 28' HOUSE Cruiser, 11' beam, 2' draft, glass over ply, ⅜ bottom, ½" sides, deck all around, 2 cabins and head in 8'x18' living space, 2 bunks — more can be added, carpeted throughout, 8'x8' sundeck, 23 CB, 2-burner propane stove, 2 sinks, destroyer wheel rack and pinion steering, two — 40 horsepower 1974 Evinrudes in covered well, 8 cruising, 10 maximum. 383-3324.

1974 24½' BAYLINER, SARAtoga, bought in '75, excellent condition, trim tabs, swim grid, dingy and ladder, dual batteries, cassette, sounder, wipers, horns, compass, C.B., stand-up head, anchor pack, stove, ice box, 225 Volvo V-8, Penta leg, 650 hours, moorage paid till March '79. $14,000 firm. 386-6947, 385-7656 after 6.

Van Isle Marina
DELS OLJE
The new efficient way to treat and finish your teak and other woods. Obtainable also at SAILTREND, BOSUN'S LOCKER, McQUADES, MITCHELL AND ANDERSON (SIDNEY).
VAN ISLE MARINA CO. LTD.
Box 2130 Sidney, B.C.

GOLDSTREAM MARINE
HOLIDAY SELLOUT SALE
14' Lund Sports runabout, new f.g. deep vee hull, great for fishing and skiing. Bargain priced, will accept offers. Thurs., Fri., Sat. DL. 01279. 2994 Jacklin Rd., 478-8361.

SACRIFICE! 1976 EXCELLENT 22' K and C Thermoglass, 188 MerCruiser. Hardtop, bulkhead, full galley, sleeps 6, head, safety-oriented. Newly bottom-painted, extra prop, C.B. set-up. Swim grid, extras. Way below appraisal at $11,475. Compare!! 652-3802.

RADIOS—SOUNDERS—RADAR
VHF — Single Sideband — CB radio — Flasher depth sounders — Radar — Chart recording sounders Sales — Service — Installation. Ball and Shemilt Electronics Ltd. 1 West Burnside Rd. 386-9414

LISTINGS NEEDED
We have more buyers than boats. Can sell your good used boat (over 20') quickly, commercial or pleasure. Squire Boat Brokerage, 384-3363.

Chrysler—Seagull
OUTBOARDS
Sales — Parts — Service
KEN PRASING EQUIPMENT
478-9313 934 Goldstream

FOR SALE OR TRADE
GRAND BANKS, 36' TWIN DIEsels, 2 cabins, all teak, mahogany and oak. In as-new condition. Will finance. Call evenings, 592-2558 or 592-2613.

17'10" DORSETT FIBREGLASS boat, $900 spent on rebuild of Evinrude 75 h.p. almost always in fresh water. Heavy duty 4-wheel trailer. Full canvas, sleeper seats. $2500: 595-1960.

MINT CONDITION
16' fibercraft boat, 60 h.p. in-outboard, hardtop, on Holsclaw trailer, tilt boom, with all accessories, must be seen; asking $3500, offers. 386-8238.

THE SEA SPRAY IS A SUPERfast 15' catamaran. Superb quality, light weight and extremely competitive price make it a winner. Check it out, call 595-4491 or ing or demonstration.

WHY PAY $15,000? BETTER than new 21' Glasply; FWC 188 Mercruiser, fully enclosed cabin and galley, stand up head, Sportyak, sounder, C.B., Merc Auxiliary, $10,000 firm. 598-7688.

14'4" SKAGIT RUNABOUT, 40 horsepower Johnson electric, full canvas top, tilt boom trailer, good condition, $1525 or best offer. 478-1335.

36' CATAMARAN
Wharram Ocean cruising design, large deck area, ideal for sail, cabin, scuba diving. Must sell. $950. Ronae, 388-4413.

USED OUTBOARDS
Great selection from 2 h.p. to 100 h.p.
GIBSON POWERCRAFT
382-8291

21' FIBREGLASS SKI BOAT, 310 HP Oldsmobile 12-YJ Jaccuzi jet, 2 bunks, porta potti, swivel seats, best offer on $7900. Will accept trade, 656-4476.

MV CORNUCOPIA 34', ALL DIEsel, radar, radio telephone, depth recorder, stove, fridge, fishhold, etc. Fisherman's Wharf, Victoria, 383-0983.

28' CABIN CRUISER, EXTENsive work done, command bridge needs completion. Can be seen at Westport Marina, No. 38 on F Dock. $7900.

SIDNEY OUTBOARD STERNDRIVE
Mercury Sales and Service
2520 Beacon 656-3221

170 HP VOLVO PENTA MARINE engine, with 280 Volvo outdrive leg, brand new, still in packing case, $3700 or best offer, 656-4476.

DAMAGED AND UNWANTED boats and motors, will haul away free, 385-8385, 389-6275 pager 877 anytime.

16' BOAT AND TRAILER, 15 H.P. Merc, 479-5426.

80 BOATS and MARINE

CANOE COVE
YACHT SALES
Open 7 Days a Week
656-5711 656-3918
Eves. 652-4386

ZODIAC
Inflatable boats for safety and versatility.
Zodiac Marine Ltd.
DISTRIBUTOR
Sales and Service
388-7444
Rental and Leasing
388-5462
105-1208 Wharf St. Lower level Hartwig Court.
AREA DEALERS
VICTORIA
Oak Bay Marine
Sales and Service
1327 Beach Dr. 598-3393
SIDNEY
National Boat Sales
2060 White Birch Rd. 656-3966

WANTED
GOOD USED BOATS!!
Thunderbird Yacht Sales are in need of good boats for resale. We have many serious buyers looking for the used boat you have considered selling.
—Victoria-Vancouver market area
—3 on water locations
—Free extensive advertising
Net price to you or 10% brokerage fee negotiable on larger yachts.
Ask for John Neufeld
THUNDERBIRD YACHT SALES
Westport Marina
Next to Swartz Bay Terminal
Sidney, B.C.

NEW AT NATIONAL
If you think a high performance boat cannot be comfortable — SEE THE NEW SEIDELMANN 25' SAILBOAT. First time shown on the West Coast.
POWER
New SURFER Mk. II. Same excellent hull with much improved interior, including separate head.

NATIONAL
Boat Sales Ltd.
2060 White Birch Road,
Sidney, B.C.
V8L 2R1 Tel. (604) 656-3966
AND ALSO AT
False Creek, Vancouver

Oak Bay Marine
GOOD SELECTION
of used outboards from 9.5 h.p. to 75 h.p. in stock
1327 Beach Dr. 598-3393

DJ YACHTS
YAMAHA MOTOR SAILER-24
Enjoy sailing . . . . . or Motorboating. . . or both. Self tacking jib, main with slab reefing, diesel motor at .2 gal. per hour. Wheel steering, sleeps 5, Windshield, removable cockpit gate, swimgrid, cockpit awning. For a short time this boat is offered for $23,350.
Call: Joyce Omild or Don white Bosun's Marina.
Randy Boyle — Oak Bay Marina 598-3366

McQUADE'S MARINE SUPPLY
BOATING SAFETY EQUIPMENT: life jackets and vests, fire extinguishers, flares, charts, cruising guides, dividers, parallel rules, tide books and more.
1252 Wharf St. 388-4343

Tollycraft
CEDAR GROVE MARINA
656-2580

GOLDSTREAM MARINE
HOLIDAY SELLOUT SALE
19' Campion, new f.g. fishing cruiser. Merc. i.o. powered, with weekend accommodations. Sellout bargain. Thurs., Fri., Sat. Will accept reasonable offers. DL. 01279, 2994 Jacklin Rd. 478-8361.

14½' FIBERGLASS BOAT (GLAScraft), full canvas top and Roadrunner trailer, 35 h.p. Evinrude motor and 4 h.p. Johnson motor. 479-2401.

READY TO CRUISE OR FISH, 23' Brandlmayr cruiser FWC, radio telephone, sounder, detector, dinghy, many extras, must be seen to appreciate. 382-5258.

20 HORSEPOWER MERC, SHORT shaft, good condition, new controls and pull cord. $400 or best offer. 474-1661.

18' HOURSTON GLASCRAFT, 150 h.p. Mercury O.B., trailer. All extras, must be seen. Offers on $7,200, 652-5732.

FOR CHARTER: FULLY equipped Hughes 30 fiberglass sloop, $300 weekly. Box 2351, Sidney, 656-4182.

27' CABIN CRUISER, EXTRAS. Very reasonable. $2500 or offers. 385-6853.

A LICENSED TROLLER, FIberglass and aluminum fully equipped, ready to fish, 949-7961.

WANTED TO CHARTER 25-30' power boat, 5 days between July 28th and Aug. 11th. 658-5195.

14' ALUMINUM RUNABOUT, trailer and motor, $600. 652-9943 after 5.

5½ H.P. JOHNSON, OLDER model, real good shape, $125. Ronea, 388-4413.

COMMERCIAL FISHERMAN
7 Ton A licence, $28,560. Ray Mason, 479-8807, 388-4413.

1971 24' REINELL, FULLYequipped, owner moved from the coast. 479-9572.

FOR CUSTOM BOAT UPHOLstery call Riga Upholstery 383-7621 or 384-6013 eves.

14½' FIBERGLASS BOAT, AND trailer, 50 horsepower Merc, $975. 479-1144.

15 MERC ELECTRIC CONTROL, 2 lever, 14 to 16' boat, $30 firm, to view 2722 Shelbourne.

TOTAL BOAT SERVICES LTD.
Marine Surveyors
656-5826

CUSTOM FIBERGLASS FABRIcation and expert repair work, reasonable rates. 656-5121.

MARINE REPAIR
Gas diesel. Days 652-1231 evenings 652-3803.

24' WOODEN CABIN CRUISER, Gray marine engine, offers, 598-2604 after 8 p.m.

15' K AND C DEEP V, 50 HORSEpower Mercury and trailer. $2,400. 478-4819.

SILVER CENTURY SEAGULL about 30 hours, standard shaft. $400. 598-1322.

WANTED USED OUTBOARD motor for 14 ft. aluminum boat. 656-4862.

11½' FIBERGLASS CAR TOP boat, as new, $375. 383-6203.

EVINRUDE OUTBOARD, 2 H.P., 1976, unused, $250. 386-7477.

$175, BOAT AND TRAILER. 1976 9.8 Mercury $450. 359 Foul Bay.

1977 26' CAMPION TOBA, COMmand bridge, $22,500. 386-7259.

8' GLAS-PLY HYDRO PLANE, $200 or best offer, 477-3470.

18' REINELL, INBOARD, OUTboard, 478-4032.

80 BOATS and MARINE

PACKAGE SPECIALS

14' DOUBLE EAGLE
—camper top
—wiper
—1200 lb. galv. EZ-loader
—40 hp Merc elec.
SPECIAL $4515

16' SILVERLINE
—built-in tank
—walk-thru windshield
—full top
—1600 lb. EZ-loader
—70 hp Merc elec.
SPECIAL $5945

16' SILVERLINE
—deluxe model
—120 Merc I.O.
—180 lb. galv. EZ-loader
SPECIAL $8170

SEE US NOW AT
MULLINS MARINE
SALES LTD.
925 Yates St. D-00365A
382-1928 382-4515

SQUIRE BOAT BROKERAGE
since 1950
POWER
38' Converted fish boat, Chrysler crown, FWC. $6500
18'6" Diesel utility cruiser, NEW Free information $9900
24' Grew water ski cruise, cabin, enclosed head, cuddy $20,000
SAIL
31' Corvette Sloop, large sail inventory, excellent value at $23,900
32' Offshore liveaboard Sloop, wooden hull, Volvo diesel. Asking $30,000
38' Luders fibreglass Motor Sailer, aft cabin, fully equipped as Charter Boat or liveaboard. Must be seen. $66,000
525 HEAD ST.
384-3363

30' GRENFELL C.B.
9'6 Beam plank hull, 155 HP Universal V Drive. Nicely complimented, comfortable cruiser.
PRICED RIGHT AT
$13,900
Ask for John Neufeld
Thunderbird Xacht Sales
THUNDERBIRD YACHT SALES
656-5832
Westport Marina Sidney, B.C.

35' DIESEL
Classic line displacement hull Cruiser with aft state room and centre salon, 6 cycle IZUZU diesel, low 350 hrs. Survey available.
$19,800
Ask for John Neufeld
THUNDERBIRD Yacht Sales
656-5832
Westport Marina Sidney, B.C.

BECHER BAY MARINE SALES
Well below market value, must sell, 1975 24' Reinell, command bridge, enclosed cabin, head, 188 Merc. i.o. Bimini cover. Ready for you to try and buy. $9,950. Turkey sale. Four 14-16' boats from $1100 to $2500. Must be sold. At Cheanuh Marina, where the fish are. 478-8391.

38' MONK OFF-SHORE CRUISER, tri-cabin design, with large fly bridge, 2 steering stations, powered by 671 GM diesel. Well equipped and ready to cruise for summer, to view, call Lorne, days, 388-5332, evenings, 477-5863.

GOLDSTREAM MARINE
HOLIDAY SELLOUT SALE
14.4 Hourston, new f.g. fisher, c.w. full canvas top, steering gear. Bargain priced. Will accept offers. DL 01279, Thurs., Fri., Sat. 2994 Jacklin Rd., 478-8361.

15' FIBREGLASS OVER PLYwood, with 18 horsepower Evinrude, electric start, on trailer, rigged for fishing, as is, $550. 1973 4 horsepower Johnson motor, $275. Downrigger 300' line, $20. 595-4619.

1976 23' FIBERFORM HARDTOP with sliding door, 165 horse power, fully rigged for sport fishing and economical cruising, many extras, offers around $12,000, call 656-4454 or 656-2069.

MUST SELL 16½ K AND C thermoglass, Deep V, 65 h.p. Evinrude. Electric start, compass, lifejackets, paddles etc., with full camper top on E-Z load trailer. $3800. 382-9036.

34' EAST COAST STYLE BOAT, economical diesel. Ideal work, pleasure, or liveaboard. Good survey $9,500. Will consider smaller boat for part payment. 746-6222 or 748-9563 Duncan.

1977 23' EASY LOADER, TANdem boat trailer, 5300 lb. capacity, vacuum over hydraulic brake system all controls included. $2500 or offers, 477-4685 after 5.

14' CLINKER SAILING BOAT, most brass hardware, no mast or sail. $150. 17' Plywood boat and trailer, striped, can be painted or glassed. $100. 382-5266.

22' GLAS-PLY CRUISER, INboard-outboard, 188 Mercruiser. Includes E-Z loader trailer. Lots of extras. Sell or trade for smaller boat. 477-2821.

UNIQUE SEAKINDLY COMFORTable, 27' lifeboat cabin cruiser, with 3 cylinder Easthope. Excellent value, $4,200 includes 9 month moorage, 656-7149.

WANTED: TANDEM BOAT trailer with brakes and winch for 21' Fiberform. Phone after 6:00 p.m., 477-8684.

WANTED: 8-10 HORSEPOWER Briggs and Stratton or Wisconsin marine engine, in good condition. Call 479-4066, after 5 p.m.

9.8 77 MERCURY LONG SHAFT electric start with alternator. As new, maximum 20 hrs. $850. 9 1 7:30 ask for Rolly 386-8385.

16'8" GLASSCRAFT 75 H.P. AND 9.9h.p. Johnson, new 2000 lb. trailer, many extras, $5975 firm. After 5, 478-1597.

WILL PAY $1500 FOR A CLASS C Fishing licence, 385-8385, 388-6275 pager 877 anytime.

22 HORSEPOWER MERCURY, 14' boat and trailer, excellent condition. $875. 386-3711.

12' FIBREGLASS BOAT, 10 H.P. motor, trailer, oars, etc. quick sale, $500. 478-1077.

WANTED 19'-21' POWER BOAT with trailer, 1973-1975, low hours. Will pay cash. 477-3127.

WOODEN 17'6" RACING dinghy, c.w. trailer and cover. (112) 748-8333.

BOAT LETTERING A SPEcialty. Phone Ken Warner, 652-2007.

OLDER 5 H.P. MOTOR, COMplete tuneup in Vic High shop, $150. 595-3541, 3320 Cedar Hill Rd.

24' WINNER, 188 MERC, F.W.C., 20 hours, fully equipped, new condition, $10,900. 478-6096 evenings.

DELUXE 15' 2-MAN KAYAK, 2 double paddles and rudder, $350, O.B.O. Phone 477-8782.

25' ALBIN DIESEL. EXCELLENT condition, sleeps 4, $23,500. 479-1920.

TANDEM WHEEL TRAILER FOR 26' Sailboat, electric brakes, $1,700. 384-0733.

HEAVY PLANKED CABIN cruiser, needs little work, best cash offer or trade. 478-6579.

16' FIBERGLASS CANOE MOULD 595-1523.

68 EVINRUDE 40 HORSE, ASKing $700. 382-2510.

80 BOATS and MARINE

SANGSTER SALE
(full warranty)
1978—18' CORMORANT cuddy cabin with 140 Merc I-O. Price Listed $10,396
Sale $9495
1978—20' WEEKENDER Sedan with 470 Merc I-O — bulkhead dinette — camper back top. Price Listed $14,351
Sale $12,995
1978—23' CHINOOK Sedan with 898 Merc I-O — very spacious stand up head. Price Listed $17,437
Sale $16,295

THUNDERBIRD YACHT SALES
WESTPORT MARINA
656-5832

SAIL

1965—26' T-BIRD	$5995
1975—27' CATALINA	$18,500
19745	
1974—26' REINELL	$10,995
1975—27' CATALIN	$18,500

THUNDERBIRD YACHT SALES
WESTPORT MARINA
656-5832

26' TROJAN
1968, fully equipped, reduced to $12,500. Boathouse available. 477-2776.

14½' DOWNES RUNABOUT, 65 H.P. Mercury inboard-outboard full canvas top, tilt boom trailer. 652-2231.

CANOES FOR RENTAL
Phone 656-2107

81 SAILBOATS

Island Drifter
25' Motor Sailer
Hit of the Vancouver Boat Show. May be seen at Squire Boat Brokerage, Outer Harbour, Marine Ways, 525 Head St., 384-3363.

Don't buy any sailboat until you've tried a HOBIE CAT. More thrills, more excitement, more friends than anything afloat.
HAVE A HOBIE DAY!
Call now for a demo ride
HOBIE HEADQUARTERS
A division of Zodiac Marine Ltd.
105-1208 Wharf St., lower level Hartwig Court, 388-5462.

BRAND NEW
TANZER
SAILBOATS ON DISPLAY
22'—7.5 metre (24½')—26'
at
BOB WHYTE MARINE
Sales and Service
656-7286
Corner Harbour and Resthaven

SLOOP RIGGED 19' SAILBOAT, fixed keel, cruising design, sound and very seaworthy, complete with sails, motor and survey. Well below replacement value at $1900. 592-1149.

CAL T4 24' SLOOP BUILT BY O. Jenzen, sleeps 4, separate head, alcohol stove, roller reefing jib, C.B. radio, outboard, perfect. See at Duncan, 748-1353.

The best outboard for the Sailor. HONDA 4 stroke — 7½ HP and 9.9 HP. In stock. See us before you buy.
VICTORIA HONDA
2851 Douglas 386-8364

ERICSON YACHTS
Alex Chisholm Yacht Sales
Anglers Anchorage Marina
933 Marchant, Brentwood Bay
652-3531

A BARGAIN. GRAMPIAN 26. Race, cruise equipped. Full head room. Sleeps 5. New sails. You won't get a better price than this. 656-1347.

WINDSURFERS, STARS, WINDbuggies, windsurfing, lessons available. Windjammer Recreational Products Inc., 1309 Blanshard St. Phone 383-4311.

BOAT-CAR TRAILER, 1975 Selox Shadow. Tandem, 6,000-lb. Suit sailing boat or car, $1350; Sailing boat cradle, $125. 595-6717.

18' DAYSAILER, CEDAR PLANK, 3 h.p. Seagull motor, ideal for fishing and sailing, $950 or best offer. 592-4041.

SANTANA 25 QUARTER TON, 3 sails, sounder, CB, Speedo, moorage till April, '79. $13,500. 656-3070.

WE ARE SELLING MANY small sailboats and need more listings. Call us at Victoria Boat Mart. 383-3324.

8' SABOT PLYWOOD SAILING dinghy, fully equipped, fiberglassed bottom, $250. Phone evenings 598-1957.

WHY BUY?
Charter my 26' sloop by day or week. Phone Don. 386-1474, 652-2628.

23' WHARRAM CATAMARAN, ready to sail away; must sell. 385-3517.

H-28 KETCH, WITH 8 SAILS, Taylor built, $16,000 or best offer, 592-7566.

O'DAY 25, FAST FAMILY yacht, Volvo engine; this is a beautiful boat. (112) 748-0008.

LASER, ORANGE, FULLY equipped, good condition, $1000. Phone 479-1726.

19' LIGHTNING, 2 SUITS OF sails and spinnaker, 382-0818 after 6.

14' ENTERPRISE SAILBOAT, FIberglass with trailer, 2 sets of sails. $1600. 479-0710.

21' FIBERGLASS SLOOP, SLEEP 4, head, sails, 6 h.p. Johnson, all 2 years old. $4500. 112-246-9020.

SAILTREND
1157 Newport 592-2711

18 H.P. EVINRUDE WITH GAS tank, $200. Phone 478-8072.

92 SPORTING GOODS

Robinson's
JULY SAVINGS
RIFLES: Brow 30-06 3x9, $399; Rem 308 4x, $197; Win 30-30 $139; Rem 30-06 4x, $349; Brow 308 2½x3, $324; BSA 30-06 4x, $399. SHOTGUNS: Rem 12g 3" mag, $294; Rem 12ga, $174; Win 12 semi, $214; Vaikal 12ga O-U, $245; Hungarian 12ga 3" mag, $299. PISTOLS: Ruger 22x22 mag, $189; Colt Peace Maker, $149.95; S-W mod 60, 38 cal, $199.95; New SW mod 66, 6" Bar, $324.95; Colt 357 Trooper, $369; Colt Python 357, $589; SW mod 24-2, $499.95; SW mod 27-2, 357 cal, $459.
ONE OF A KIND
Ross rifle 303 full wood, mkII, $199.95; Win Buffalo Bill, 30-30, $295; Legendary lawman 30-30, $595.
FREE 1 YR. LAY AWAY PLAN
1307 BROAD ST. 385-3429

FRANK WHITE'S SCUBA SHOP
832 Fisgard 385-4713
"The Instructional Specialists"
Next SCUBA DIVING COURSE July 18. For certified divers, the 8 ocean dive N.A.U.I. SPORT DIVER course begins July 20. CHARTERS now every week-end.

RIFLE AUCTION
TUES., JULY 4, 7 P.M.
Approx. 60 Rifles, Bayonets, Fishing Rods at Auction to the highest bidder on the intructions of the Fish and Wildlife Dept., The Sherin Duncan and private consignment. One day viewing only — Day of Sale.
CONTACT THE PROFESSIONALS
LUNDS
926 Fort 386-3308

WINCHESTER 101 O-U 12 gauge, trap, choked, full-full, 30" Monte Carlo, good condition, $450. 479-2790.

FOR SALE, ONE 4X8 GENDRON pool table. 479-7256 after 1 p.m.

92 SPORTING GOODS

PLAY-MOR
Billiard Tables, Shuffleboards
Cues and Accessories
Poker Table Tops for Card Tables
FOOSBALL TABLES
Factory to you—and Save!
Quality cues — great value
384-3332 517 KELVIN RD.

INTERNATIONAL KNIVES
BUY — SELL — TRADE
574 Yates St. 383-2422

RIMPAC DIVERS Ltd.
Next Open Water Scuba Diving Course starts July 17. Learn from "The Professionals". Enroll at The Shop, 9818 5th, Sidney, or phone 656-6313.

GOLF CART
Cushman, electric, new batteries, top, windshield, immaculate. $1,500. 382-3253.

VOLKSWAGEN TENT
To fit Westfalia camper, excellent condition — almost new, $300. 477-4376.

757 MAUZER RIFLE, NEW stock, perfect condition. $150. 384-3150, 479-3740.

GOLF CLUBS FOR SALE, 3-FW irons, bag and woods. Call 592-1591.

11 CLUB GOLF SET, JACK NIcholas 079 series, bag and cart $200. 478-7068.

NYLON JANSPORT PACK SACK, brand new, never used, offers. 384-5006.

TWO BOWS AND EQUIPMENT, $50 each including equipment. 592-9122.

PARKER HAIL 306, 4 POWER scope, used twice, $275. 478-4031.

93 CAMERAS, SUPPLIES and PHOTO FINISHING

SUPER SPECIAL
Mamiya NC1000S with 15 mm f1.7 lens and case while stocks last. $289.95.

Bill's Photo Supply
1675 Douglas 383-7449
NEW HOURS 9-5:30
THURS. AND FRI. 9-9
LANGFORD STORE
NOW OPEN
800 GOLDSTREAM AVE.
OAK BAY STORE
ALSO NOW OPEN
2047 Oak Bay Ave. 592-3122

24 HR. SERVICE
Developing and mounting, all sizes Ecktachrome slide film.
city photo
1227 Gov't.
385-5633

KODAK POCKET INSTAMATIC reduced drastically in price. Trimlite 18 plus Tele-608 and 708. THE FILM SHOP, James Bay Square, Island Colour Labs, 384-6200.

FOR SALE: NIKON F2S 35MM camera, with 1.4 50mm Nikkor lens, also Vivitar 85-205mm 3.5 auto zoom lens, with Nikon mount, $950. 384-5006.

NIKON "F" BLACK WITH NIKkor 80-200 zoom lens, professional tripod, Aluminum case. New enlarger $800 or trade Volkswagen van. 112-337-8326.

CANON 814E SUPER-8 CINE AS new, case, chestpod, $330. Nikon F2 finder, accessories, unused. 658-8129.

HASSELBLAD 500 CM. COMplete with 150 mm F-4 Sonar telephoto lens. $1500. Serious inquiries only. 598-3590.

DAVIS AND SANFORD, PROFESsional studio tripod, $125 or best offer. 382-6777 between 6-7.

TLR ROLLEIFLEX ZIESS TESsar, 3.5f. Good condition, $150; 385-5265, 384-7341.

96 RANGES, STOVES and FURNACES

MOFFAT CORNING GLASS TOP, deluxe range, harvest gold, self cleaning oven, rotisserie, $550. 477-5203.

GURNEY ELECTRIC RANGE with garbage burner, must remove. Offers, 385-8641.

VIKING 24" WHITE ELECTRIC stove, good condition, $14. 386-0695.

97 FURNITURE

50% OFF REGULAR PRICES
Yes, again, we are desparate for space. Large shipment of new items arrived in the last few days from Europe. Over 200 oak and mahogany chairs in stock, plus tables, sideboards, dressers, wardrobes, etc. Help us celebrate Canada Day and Save. Open all weekend, sale continues 'till Monday 9 o'clock. 15 minutes from town, 10 from Woolco, Pete's Place, 786 Goldstream 478-6000. Consignment items excepted.

STOREWIDE
SALE
EXAMPLE:
Sofa and chair, colonial, Spanish, modern, contemmporary, ma colors to choose from $448
DODD'S Furniture
2563 QUADRA ST. 388-6663

SMALL MAHOGANY DUNCAN Phyfe end table, $30. Lovely custom made Mahogany liquor cabinet, $300. Satin walnut high dresser, $200. Burled walnut vanity with bevelled swing side mirror, $200. Lovely modern blonde oak dining table with 6 chairs, $300. Blonde oak buffet with hutch, $275. Modern brightly patterned 4 seat chesterfield, $325. All in good condition. 595-0349, 595-6468.

ELEGANT 8 PIECE STANLEY, solid wood antique white dining room suite. Cabinet has bevelled glass front, with old brass handles, and accents. Dark oak oval table top, 1 year old. Cost over $2000. acrifice price $1250. 477-9895 after 5 p.m.

9-PIECE DINETTE SUITE, $275. Large light oak office desk and pedestal chair, $175. Both in excellent condition. High back colonial chesterfield and chair, needs recovering, $125. 477-9489.

NEARLY NEW WHITE PROVINcial single bed, 39" with box spring, mattress. Night table and desk to match. Lovely for little girl's room, $150. 478-8660 after 5 p.m.

DUNCAN PHYFE DROP LEAF dining table $40, four chairs $25, half round mahogany table $25, kitchen table and two chairs yellow $20, kitchen table $8. 642-5352.

ANTIQUE OAK BUFFET, $350. Hand carved side chair, $185. Arm chair, $150. Side table, $100. Above items Oak and Jacovian twist. 384-7517.

SPANISH HAND PAINTED (GALleons) circular table, diameter 35", 21" high, antiqued gilt legs, $200 or nearest offer, 384-2539 evenings.

BRONZE TONE KITCHEN SET, round table, with 2 leaves, 4 chairs, good condition, $90. 382-4049.

KING SIZE BED, SIMMONS Beautyrest mattress, box spring and steel frame, padded headboard, $400. 477-8917.

BOOKCASE HEADBOARD, SINgle bed, mauve with mattress, $50, gingham sheets, purple bedspread to match, $10, 478-8660 after 5 p.m.

QUEEN, SIMMONS, DELUXE 3-cushion hide-a-bed; high back swivel rocker, coffee table, 477-0881.

HIDE-A-BEDS, SAVE UP TO 100%, used and custom recovered, 385-8385, 388-6275 pager 877 anytime.

BRASS BEDS
Must sell — doubles, singles, prices negotiable. 595-1538 or 386-0336.

HEATED VIBRATOR RECLINER, like new, $125. 478-4248.

QUEEN SIZED 4-POST WAterbed, offers, 595-2996.

QUEEN SIZE SEALY POSturepedic bed. 592-9833.

97 FURNITURE

BEST DEAL IN TOWN!
3-ROOM GROUP
Choice of 2 best deals now
Specially selected
By Trader Vic himself
DELUXE GROUP $1290
only $50 down and 36 payments at $50 per month. Includes tax, financing and registration.
SUPER DELUXE GROUP $2580
Only $100 down and 36 payments at $100 per month includes tax, financing and registration.
These are sold complete with Trader Vic's Customer Satisfaction Guaranteed.
The Traders
388-6264 715 Finlayson
Open nights 'til 9 p.m.
Sat. 'til 6, Sun. 12-5

MATTRESSES
INVEST IN THE BEST
INVEST IN REST
B. F. Goodrich foam rubber mattresses guaranteed for 20 years. Latex foam rubber automatically adjusts to variations in weight giving even support the full length of the spine. They are comfortable, cool, hygenic and are made in a fire retardant ticking. 3'3" $159 — 4'6" $189 — Queen, $229 — King, $299. Box springs to match. Polyfoam mattress topper pads, single $8.55, double $11.85, Queen $14, King $17.75. Angle iron bed frames with rug rollers $34.
IMMEDIATE DELIVERY
GREGG FURNITURE
2300 Douglas 388-7365

HUGE SHIPMENT
of antiques and collectibles: French Provincial dining suite with 10 chairs, round oak tables, draw leaf tables, 30 sets of chairs, buffets, sideboards, 7-piece chaise longue set, art decals, couch suite, beautiful old wicker couch suite, oak and mahogany bedroom suites, jug and basin sets, 100s of prints and watercolours, stained glass window, wardrobe, china cabinets, bookcases, office desks and chairs, rolltop desks, knee hole desks, lovely period oak 7-piece bedroom uite. Open all weekend. Come and see us. 720 Market St., Atica.

FANTASTIC SALVAGE
Spiral staircase, brass taps and showers, 100s of stained glass windows, oak and mahogany doors, brass door handles, porcelain door handles, pedestal sinks, tack and saddlery showcase, garden display cart, clawfoot tubs, brass banister rails, beautiful cast iron fireplaces and mantles, old oak toilets. Much, much more! Open all weekend, 720 Market St., Atica.

GOING ABROAD, ALL FURnishings must go, some teak. 385-8397.

CHINESE ANTIQUES, 2 SMALL antique chairs, Wedgewood bedroom furniture, 592-6560.

YEAR-OLD, SOLID-ASH, 8-PIECE dining room suite. Like new, half price, $900. 477-6134.

SINGLE BED, $20. 10X15 AND 14'x12' turquoise carpet with underfelt, $125, 592-7375.

CUSTOM BEDS; CAPTAINS, $125, mates $115, bunk beds, $100. 479-7400.

SAGERS' — VICTORIA'S LARGest selection of colonial furnishings. 1802 Gov't, 386-3841.

KITCHEN SET, ROUND TABLE, 5 swivel chairs, one year old. Phone 383-9670.

SEALY 312 DELUXE QUEEN size mattress, like new $100. 656-6778

SEALY HIDE-A-BED, ORANGE tweed upholstry, cash only. 598-7743.

BUNK BEDS, $35; 3-DRAWER dresser, $37; 5-drawer dresser, $48. 474-1961.

5-PIECE SECTIONAL SOFA, drapes and sheers. Call 721-3844.

BROWN KROEHLER CHESTERfield and chair, $75. 592-4388.

TEAK CHINA CABINET, $200. Copper firescreen, $20. 477-5203.

GREEN AND GRAY OFFICE chairs, $10, 477-7150.

98 TV, STEREO, RADIO SALES and SERVICE

385-5555
Open 'til 9 nightly!
Help!
We're overstocked
Used Hi-Fi Equipment
Priced to Clear!

Sony TC666D Reel-Reel Deck ESP, Auto Rev. 3 motor	$259
Deno DP3000 Direct-DR Turntable W3SME Tonearm	$299
Altec Lansing 724 Rec.	$288
Pioneer SX980 — 80 St. Rec., as new	$649
Sony TC 558 Reel Deck — Auto Rev. 3 Motor Bi-Directional	$499
Phase Linear 700B Power Amp, 350 Wis. Per Channel	$599
Technics SL200 Direct Dr Turntable w-cartridge	$149
Genesis No. 1 speakers, Pr.	$289
JBL speakers L26 pr.	$349
Electra Rec., 8-tr. tape	$149
Panasonic RE 7554 Receiver, Turntable and Speakers	$279
Lloyds Receiver — Speakers and turntable	$99

Terms Available O.A.C.

Panasonic
Color TV's - Stereos
Buy the best and reduce Costly service Calls!
No Down Payment!
Free Delivery!
Yes, we take trades!
Chargex — Bank Financing

Demo
Hi-Fi Equipment
Technics Receivers, Amps, Tuners, Speakers, Turntables, Dynaco Speakers and kits
Save up to 25% off Citation — Harman-Kardon Amps — tuners on Special
JBL Speakers from $168 ea.
Independent Buyers
Discount Service Ltd.
939 'C' Esquimalt Rd
Open 10-9 Mon.-Fri., 10-6 Sat.
385-5555

RENT TO OWN
1978 20"
ELECTROHOME
COLOR TV
NOTE: Rent to own also available for 26" Console TV.
3 year 100% warranty on all parts, labour, and picture tube. Call
CITY CENTRE TV
OPEN 10 A.M. - 9 P.M.
6 DAYS A WEEK
477-6971
Next to K Mart in the Mall

ELECTRON TV
100 BURNSIDE W.
NEW FROM PHILIPS
MAGNOVOX
Colour TV by Philips. Special introductory prices.
383-5432

40 CHANNEL C.B.
Sensitivity 7 MV, Squelch, ANL, P.A. Excellent Value, $109.95. Installation available.
B.C. SOUND & RADIO SERVICE
931 FORT 383-4731

'79 RCA COLOR TVS ARE HERE ... and you will just have to see the savings on all the '78 stock ... Buy now, the prices are right. Butler Brothers, 1720 Douglas St. 383-6911.

25" Motorola colour TV Good working order, 90-day warranty. $169.95
ATLAS STEREO and TV
736 Fort Street 385-2712

ELECTROHOME COLOR T.V. 15", solid state, 2 years old, A-1 shape, $225. 592-1038.

PIONEER S.A. 9500 AMP, 80 W-Ch $400 or best offer. 477-3657.

98 TV, STEREO, RADIO SALES and SERVICE

TV SERVICE
Overhaul Special
$59.95
Plus Parts and Cartage
Butler
Butler Brothers
1720 Douglas
383-1511

SONY 118 SD CASSETTE DECK, new $200 or best offer. Dave 385-1106.

TOSHIBA TURNTABLE SR250 with cartridge and needle; $120. 384-7943.

26" COLOUR TV WITH CABINET model, remote control, $300. 658-8921.

NEAR NEW SANSUI STEREO and EDS speakers, $300. 479-7831.

FOR SALE: SANSUI AU888 55 watts RMS, $185. 595-8319.

FLEETWOOD COMPONENT SYSTEM with turntable, $150. 386-0405.

25" CONSOLE COLOUR T.V., $250. Phone 385-6927, anytime.

99 GROCERIES, MEAT and PRODUCE

HUNTER'S STRAWBERRIES
Pick your own at 584 Brookleigh Rd., Wednesday, Saturday, Sunday and Tuesday evening. Last pick, Claremont and Pat Bay, Friday, June 30, 658-8543.

PICK YOUR OWN STRAWBERRIES, Shuksan and Totems, 50 cents per pound, no children, between 8 and 4, 6432 Pat Bay Highway. Good picking.

STRAWBERRIES
Pick your own, perfect for jam or freezer. Hurry while they last! 50c per lb. Maber Rd. off Stellys X Rd. N. Grieve.

STRAWBERRIES, YOU PICK, 1821 Verling off Keating Crossroad. Saturday, Sunday afternoon, Monday and next week. Lots of berries. Good size 652-1656.

STRAWBERRIES. PICK YOUR own, lovely sweet berries, weekdays. Closed Sunday. 6373 Oldfield Road.

LOGANBERRIES FOR SALE, freezer crate berries $7.50. Jam and wine berries, 65 cents lb. Phone 652-2046, 10:00-7:30.

SUNRISE PASTEURIZED MILK. More vitamins. Less cost. Free delivery. 479-1118.

CHERRY'S 70 CENTS PICKED, 55 cents you pick, orders taken, 658-1149.

GOOD, BIG TOMATOES, 40C A lb. 6432 Pat Bay Highway.

RASPBERRIES. ORDERS taken, 652-5526.

RASPBERRIES, YOU PICK. 6459 Welch Rd. 652-1525.

100 MISCELLANEOUS FOR SALE

HUGE SHIPMENT
of antiques and collectibles: French Provincial dining suite with 10 chairs, round oak tables, draw leaf tables, 30 sets of chairs, buffets, sideboards, 7-piece chaise longue set, art decal couch suite, beautiful old wicker couch suite, oak and mahogany bedroom suites, jug and basin sets, 100s of prints an watercolours, stained glass window, wardrobes, china cabinets, bookcases, office desks and chairs, rolltop desks, knee hole desks, lovely period oak 7-piece bedroom uite. Open all weekend. Come and see us. 720 Market St., Attica.

ANTIQUES, WARDROBES, TREADLE sewing machines, sideboards, chaise lounge, walnut tables, 4 leafs; used modern furniture, dining suite $200, old style love seat, single beds $25 and up; appliances large and small; books, china, baby items, stereo equipment, tapes, reconditioned bicycles, lawn mowers, garden tools, mechanic's tools, ceramic tiles, carpets; numerous miscellaneous items. Bill's Bargain Barn, Craigflower and Tillicum, 384-5235, Tuesday-Sunday.

FANTASTIC SALVAGE
Spiral staircase, brass taps and showers, 1s of stained glass windows, oak and mahogany doors, brass door handles, porcelain door handles, pedestal sinks, tack and saddlery showcase, garden display cart, clawfoot tubs, brass bannister rails, beautiful cast iron fireplaces and mantles, old oak toilets. Much, much more! Open all weekend, 720 Market St., Attica.

ONE ROOM IRISH COTTAGE facsimile, size 8'x16'x6'9", made of plywood and 2'x4' frame, walls insulated and panelled, wired for 110 volts, thatched roof, stucco white walls. Can be viewed in Centennial Sq., Victoria. Suitable for construction site building. All bids to be in writing and handed to J. Murphy and the Irish Cottage, Centennial Square, Victoria, B.C., before Tuesday, July 4th, 12 noon.

DOORS, OVER 30 KINDS AND sizes. Exterior, interior, aluminum screened, bi-folds, bring your sizes. Boxes of door hardware, and electrical. Used plumbing fixtures. Carpets. Undercushions. Aluminum venetian blinds. Single bed. Moffat gas stove with garbage burner. Dinette table and 5 chairs. Baby cribs, baby buggy, 14" ATCO mower. 384-8995.

DEMO SALE
785 West Burnside. All sizes lumber, electrical and plumbing fittings, new oil furnace tank, electric hot water heater, fold-up garage door, aluminum screen door, used bricks, windows, doors. See man on site, Saturday-Monday.

FOR SALE, LARGE ARBORITE topped table, 42" wide, 58" long, with 2-leaf extension and 6 chairs; pair of twin beds with bookcase headboards; electric fan, 3 speed; electric heater, as new; 2 clock radios; new punch bowl set. Mornings only, 382-5064.

30" RANGE, ROTISSERIE AND all features, $300. 13.5 cubic foot fridge, $450. Both harvest gold, Queen size Sealy Century firm box spring, $125. All units 1 year old, excellent condition, 382-0187 or 388-1940.

AIR CONDITIONER FOR DODGE Charger. Refridgerant reservoir, compresser, radiator, under dash temperature fan speed controls, $395. 26" colour console T.V. Automatic, fine tuning, colour, brightness, control, $225. 477-2033.

TENT 8X14, MILITARY GREEN, 80 lb. canvas with rain fly, valise, peg bag, hardware. Set up to view. Also miscellaneous boys' sporting equipment. 385-5906.

APARTMENT SALE, TV, SEWing machine, guitar, washing machine, table, chrome chairs, lamps, baby items, knick-knacks, etc.; many things free. 385-1952.

HEAVY OAK SECRETARY desk, stereo, dishwasher and miscellaneous items. Phone Henry, 388-7557.

3/4 WIDTH BED, $2; SINGLE BED without legs, $10; girl's ice skates and guards, size 4, $5; girl's bike, $20. 592-4569.

TENT FOR SALE, FREE STANDing, Danish made quality tent (Isabella), fits VW campmobile, almost new, $200. 656-2246.

1974 ARCTIC CAT SNOWMOBILE, 440 Panther, electric start with new engine, in real good shape, with trailer. 479-0084.

MOVING SALE
Near new stove and fridge, miscellaneous baby furniture, drapes, 9x12 shag rugs, 478-2274.

SINGER, ZIG-ZAG SEWING MAchine, just overhauled, 6 months guarantee, with automatic buttonholer, $150. 479-8068.

BLUE AND GREEN, BROCADE tub chair, excellent condition, 1 pair clinic beauty shoes, 8 1/2, as new, reasonable. 592-1784.

6' REFRIGERATED PASTRY case, Hobart dishwasher, ice machines, salad tables, hot food tables, phone 386-2811 or 386-1813.

AS NEW: QUEEN SIZE EIDERdown quilt. Matching cover, flounce, pillowcases. $195. 386-1096.

LIKE NEW, SEARS BEST KENmore heavy duty dishwasher, avocado green. 478-7241.

CEDAR POSTS
Squared. Roughed lumber, also alder lumber. 642-5451.

FOR SALE; ONE SIDE X SIDE refrigerator freezer, 22 cubic feet; also 30" electric range. 721-3274.

USED ADDING MACHINES, $25-$45. Capital Office Machines, 2727 Quadra St. 383-5700.

SPORTS YAK II $175, COMPLETE matched golf set $200. 656-5088.

STOVE $50, COUCH, TABLE, SINgle bed. 595-4383.

100 MISCELLANEOUS FOR SALE

ADMIRAL COLOR TVs
3 year parts and labor warranty, 20" deluxe table model $468.88
$2.32 down and 36 pay'ts at $18.70

26" Deluxe Full Console $598.88
$8.82 down and 36 pay'ts at $23.67

26" Deluxe Full Console, Credenza model, Elec. remote control. $788
$7.40 down and 36 pay'ts at $31.31.
Many other models and styles!

ADMIRAL FREEZERS
7 cu. ft. 262 lbs. capacity $219
18 cu. ft., 622 lbs. capacity $298
$2.90 down and 36 pay'ts at $11.83
26 c. ft., 924 lbs. capacity $389
$8.45 down and 36 pay'ts at $15.27
Terms quoted on approved credit

ADMIRAL APPLIANCES
Built-in Dishwashers from $248
Push button port dishwasher $348
2 speed HD auto washer $358
HD automatic dryer $248.88
16 cu. ft. frost free fridge $439
18 cu. ft. side-by-side fridge $688
30" auto. range, rated best $358
30" with black glass oven $378
30" self clean oven range $448
12" AC-DC portable TV $108
Micro-range, top model $588

FURNITURE VALUES
Single Pedestal Desk $79.95
Colonial 4 pc. bedroom ste $379
Sofa, 2 chairs and ottoman $448
Loose cushion sectional $568
7 pc. deluxe kitchen dinette $168
7 pc. deluxe swivel dinette $298
5 pc. rock maple dining set $399
Maple corner china cabinet $398
Colonial sofa and love seat $488
3 pc. solid wood coffee table $188
King size decorator headboard $89
Big colonial sofa and SW rocker $598

Shop where you please but buy at
TheTraders
388-6264 715 Finlayson
Open nights 'til 9 p.m.
Sat. 'til 6, Sun. 12-5

MOFFAT
ACTIVE FURNITURE
566 DAVID 382-8274
Ranges, almond colour, fully automatic $369.95
Deluxe automatic ranges with glass back guard $389.95
15 cu. ft. almond colour frost-free refrigerators, Cantilever shelves $549.95
Gourmet ranges, all colours $789.95
17 cu. ft. frost-free refrigerators, Cantilever shelves $649.95
Convertible dishwashers, 7 programmes. $349.95
TERMS AVAILABLE

EATON'S WAREHOUSE STORE
749 View St.

PLUMBING; HILTI GUN, model DX600N, $250; Hilti Torna, model 765, all accessories, $400; Test balls, all sizes. Guns; 30-06 Rifle with scope; 1 semi-automatic, 12 gauge shotgun; Stereo Bell and Howell, $65; Hide-a-bed, $250; leather rocker chair, $60; children's toys. 477-8831.

TRUCK CANOPY, MOLDED F.G., for long box, $295. Ladder and plank carrier for 3/4 ton Truck, $125. One set of drywaller's stilts, $75. 16' extension ladder, heavy duty, $95. One 20' section ladder, heavy duty, $35. 656-4310.

UPRIGHT FREEZERS
12 cu. $349.95; 16 cu. $369.95. ACTIVE FURNITURE DISTRIBUTORS, 566 David St. 382-8274.

DINING ROOM TABLE WITH 6 chairs, sofa and chair. Coffee and end tables. 2-piece bar. Car trailering mirrors. Stereo-phono system with 8-track recorder and stand. 478-8582.

BUILT IN
DISHWASHERS by KITCHENAID
BRAND NAME OVENS
VAC systems by VACUFLO
KENYON SALES 386-1214
24 HOURS SERVICE

UPHOLSTERY FABRICS
Retail materials at wholesale prices. Hardwearing nylon and Herculon. Reg. $7.95-$11.95, Sale price $4.99. 478-0522 Tillicum Upholstery, 2612 Sooke Rd.

UNIVERSAL TRADING CENTRE
584 Johnson, Upstairs Warehouse. Bargains. Tools, furniture and fridges, curios, glasswear, pictures, stereos, cameras and jewellery. 383-9512. We Buy, Sell and Trade.

WATCH AND CLOCK
Repairs, Sales, Trade-in. Citizen Ltd. 388-4735. 622 Fisgard St. across from Victoria Police Station. Watch Repair from $15, minor repair while you wait.

ONE BABY CARRIAGE, GOOD condition, $100; playpen, good condition $25; baby walker, $5; golf clubs, woods and irons, $35; fridge, $50; hide-a-bed, chair, $100. 382-5351, after 5.

FOR SALE HITACHI APARTment-sized washer spin dryer with 2 cycles, 2 years old, excellent condition. Five B-13-178 polyester whitewall Firestone tires, low mileage. 595-4496.

2 FRENCH SWINGING DOORS; two 20" black and white T.V., radio record player; pair size 8, logger boots; baby buggy and crib and many other items. 1154 Johnson St. 386-0851

MOVABLE BUILDING FOR sale, 48x14', ideal for office or lake home, wood panel interior, stucco ceiling, carpets, built-in closets, 3 rooms, wired and well insulated. $8500. 656-3316.

CB, 40 CHANNEL, AM-FM, 1 Rockwell 1/2" reversible drill, Rockwell 3/8 drill, sleeping bag, 2 lb. goose down, all brand new, 385-9019.

2-pce. daveno suite, $90; chest of drawers, $50; Kenmore spin dry washer, $160; 3-brush floor polisher, $10. Mel's Bargains, 3460 Quadra, 384-3152. Chargex available.

IS YOUR TELEPHONE UNATtended? You could be losing business. Buy or rent an answering machine from Interconnect, 3586 Quadra Street, 384-0511.

SHARPENING EQUIPMENT FOR saws, lawn mowers, household, shop and garden tools. Phone 477-0558 after 7 p.m.

EXTENSION LADDER, CHESterfield chair, and hostess chair. Long dressing mirror, walnut end table. 477-6358.

SEARS KENMORE VACUUM with power head, 3 years old, good condition, paid $249, asking $100, 478-2904.

WHITE PROVINCIAL SUITE, $350; maple table, 6 chairs, $350; chest freezer, 20 cu. ft., $100. Moving, 592-2553.

OUTDOOR INCINERATOR BARrels. Ready for use, $5.95 delivered. 383-1328.

REGIONAL APPLIANCE
SERVICE guaranteed, sales parts. 386-3117 464 BURNSIDE E.

THE STORE WITH 10,000 LOCKS
PRICE'S LOCK AND SAFE LTD.
847 Fort Street 384-4105

ELECTRIC 40-GALLON HOT water tank, 2 years old. $80 or closest offer. 478-3891.

McCLARY AUTOMATIC WASHer, 2 years old, excellent shape, $175. 382-4906.

SANYO WASHER SPIN DRYER, 12 lb., and Inglis apartment dryer, $250. 656-1602.

WOODEN BABY CRIB, NEAR new mattress. Also high chair. All for $30. Phone 592-3479.

ELECTRIC FAN
477-3659

15,000 BTU AIR CONDITIONER, call after 5 p.m. Victoria. 721-3685.

KEN M. KIRKBYS PAINTING "The Raven", $150. 382-1745.

THICK NEW CONCRETE SLABS, 16x12x2 1/2. 85c delivered. 592-7068.

MOVING: MUST SELL CARPETS, A-1 shape. 595-0224.

45-GALLON OAK WHISKEY BARrels, good condition, $15. 383-1328.

7 X 7 CANVAS TENT $30.00. 477-4618.

SPA MEMBERSHIP FOR SALE, great price. 388-6246.

100 AMP BREAKER PANEL, good condition, $45. 595-3327.

9' HAWAIIAN TI PLANT, $125 OR best offer. 384-7517

DOG COLLECTION FOR SALE, 595-6816.

100 MISCELLANEOUS FOR SALE

Mais
385-2435

GOOD USED
Apt. sized fridge $79
30" electric range with clock and timer $88
Spin-drp washer with guarantee, like new $185
G.E. wringer washer $98
Good used swivel rocker $59
Used 5-pce. dinette suite $59
Rollaway cot, used $29

RENT
WASHERS—DRYERS
TVs—FURNITURE
MICROWAVE OVENS
1821 COOK

QUEEN SIZE BEAUTYREST hollywood bed, complete $275; Kenmore washer-spin dryer, as new $128; Admiral portable dishwasher $85; Good selection of used chesterfield suites, starting at $50; Simmons hide-a-bed and chair, good condition, $250; 5-pce. dinette set $30; Danby upright freezer $175.

TheTraders
388-6264 715 Finlayson
Open nights 'til 9 p.m.
Sat. 'til 6, Sun. 12-5

KILSHAWS
1115 FORT
Cash Guaranteed
APPRASALS for Sale Purposes
AUCTIONS
Friday-7:00
Kilshaws Auctioneers Ltd.
384-6441

383-6222
Plantarium
20% OFF
All hanging baskets with a copy of this ad. Friday June 30, 6-9 p.m. only. Lower Commerce Mall, next to View parkade. Free delivery

OFFERS
VILLAGE AUCTION
Free appraisals — Immediate cash purchase — Prompt consignment
ON
Complete household clearances, Estates Sales, antiques, tools, office equipment, insurance claims, etc.
Village Auction
Serving People Through Auction
966 YATES ST.
382-3242

PS
"THE PLASTIC SHOP"
2105 DOUGLAS ST., 386-1477. ONE STOP SHOPPING FOR ALL PLASTIC PRODUCTS, Industrial Plastics.

GOLF CART
Cushman, electric, new batteries, top, windshield, immaculate. $1,500. 382-3253.

ENGLISH DINING ROOM SUITE, $600, many building materials, assembled corners bite, gyprock filler, ripple tex, pernax paper, felt paper, paint, stain, doors, used bricks, and many more items. 479-1160.

ARTISTS
Sale — art supplies 20-50 per cent off. Island Craft Supply, 2506 Douglas St. 384-0421.

LARGE OLD WOODEN TABLE, 4 chairs, painted, $50; freezer, 16 cu. ft., 4 yrs. old, excellent condition, $150. Moffatt 30" auto range, white, works perfectly, $100. 479-7685.

NAUGAHYDE RECLINER rocker, $55, two large corner display shelves stand, 6' high, $50 pair, two 54" headboards, white, $10, free guinea pigs. 383-3719.

PACKAGE DEAL. FROST-FREE fridge, 13 cubic feet, continuous clean stove, washer, dryer and dishwasher. All white. $1200 firm. Will sell separately. 382-1446.

DOUBLE BED, BEAUTY REST mattress and box spring, spotless, electric massage machine, 2 black armchairs with padded leather seats, 595-5701.

EXCELLENT CONDITION COMpact vacuum, brand new, neatly packed in own case, $550 or best offer. Days, 656-5555; evenings, 479-5503.

$109
Includes quality white enameled storm door and installation. Ron: 479-9716, 592-4324.

DELI OR STORE EQUIPMENT, electronic scale, cash register, slicer, stainless steel inserts, ladies, etc. 479-1144.

LIKE NEW, LIVING ROOM suite with table, dining room suite, and playpen. Call 479-8388 or 479-7307 after 5 p.m.

OIL STOVE (CYCLOS), AUTO pulse, rust-proof copper hot water tank and oil tank. All excellent condition. 479-3154, 386-1250.

INCINERATOR BARRELS, $6 DElivered, screens and covers, extra. Old barrels removed, reasonable. 479-4067 after 6, before 8 a.m.

SPEED QUEEN WASHER AND Inglis dryer, good condition, $400 firm. Older fridge, $30. After 5, 384-0234.

REFRIGERATORS
Admiral gold new, 10 cubic foot, manual defrost, wholesale price, $275. 595-3261.

FOR SALE — TWIN BEDS, WITH metal frames, headboards, sheets and spreads, good condition; two lamps. 385-0110 after 5, weekdays.

ONE 9X12 RUG, 12X15 RUG, 9X5 rug; one swivel chair; one living room chair. 478-5057.

WATERBEDS
478-7345 DAY OR NIGHT

Office Desks
New, private. 656-5929

CHAINSAWS
Alf Becker and Son Ltd.
2981 Tillicum 384-6414

DELUXE 7/8" SLATE POOL table, leather pockets, 8 balls, cues and rack. Asking $850. 478-0623.

2 SPA MEMBERSHIPS, EXPIRES September '82, $300 each or best, 478-0063.

HOOVER WASHER-SPIN DRYER $80; two wood chairs $5 each. 477-8679.

CAR-TOP LUGGAGE CARRIER, enclosed, $30. 477-4005 after 6 p.m.

SMALLER FRIDGE, GOOD RUNning order, $50 or best offer, 383-2165.

MCCLARY 30" WHITE RANGE, $86. Viking self defrost refrigerator, $250. 592-0078.

RENT A MICROWAVE OVEN this summer. Butler Brothers. 1720 Douglas St., 385-3832.

CAST IRON CLAW FOOTED bathtub, phone 385-6001.

4 LEG SWING, SLIDE, GYM set, phone 595-8144.

HOT WATER TANK, COPPER, 25 gallon, new, $80. 595-0915.

TRAILER HITCH FOR PINTO; rug, 9x12; tires for Pinto. 383-5888.

MOVING MUST SELL DRYER, $50. 384-2470, 478-7852.

PIPE FOR SALE, STEEL AND plastic, all sizes. 642-3688.

100 MISCELLANEOUS FOR SALE

NEW AND USED
Hide-a-bed $99 to $279; 2-pce. chesterfield suite, $149 to $589; 4-pce. chesterfield suite, $689; swivel rocker $99 to $159; love seat, $199; 8-pce. dining suite $795; Duncan Phyfe drop leaf table and 6 chairs, $607.50; china cabinet, $95 to $359; buffets $69 to $179; set of 4 white Bentwood chairs, $99; 5-pc. kitchen sets, $69 to $109; 3-pc. sets $34.95 to $64.95; bedroom suite complete $249 to $399; single beds $39 to $149; dressers $69 to $149; chests of drawers $39.95 to $149; bedside tables, $17.95 to $59; students desks $39.95 to $79; Hoover washer spin-dry $119; 115V rangette, $59; vacuum cleaner $29.95 to $79; 9x12 rugs $49 to $189. Use your Chargex or Master Charge.
PANDORA FURNITURE LTD.
1050 Pandora Ave. 383-6319

JUST ARRIVED. SUPERB ART nouveau oak sideboard, regular $995, at our half-price sale, $495. Inlaid mahogany piano, regular $595, at our sale, $295. Carved art nouveau hall stand, now $150. 8-piece Peppler walnut solid wood dining suite, now $595. Don't miss this sale. June is our only bad month of the year, but it's good for the customers. Open all weekend. Sale ends Monday 9 o'clock. Financing OAC. 15 minnutes from town. Pete's Place, 786 Goldstream. 478-6000.

50% OFF ALL REGULAR prices. Yes, again, we are desperate for space. Large shipment of new items arrived in the last few days from Europe. Over 200 oak and mahogany chairs in stock, plus tables, sideboards, dressers, wardrobes, etc. Help us celebrate Canada Day and Save. Open all weekend, sale continues 'till Monday 9 o'clock. 15 minutes from Town, 10 from Woolco. Pete's Place, 786 Goldstream, 478-6000. Consignment items excepted.

Mel's BARGAINS
USED FURNITURE
Double pedestal maple desk $70; buffet and glass front hutch $150; 3 pc suitcase set $25; bird cage and stand $20. 3460 Quadra, 384-3152. Chargex available.

Spanish sofa and loveseat in excellent condition $268. We urgently need good trade ins. Anything of value accepted.

TheTraders
388-6264 715 Finlayson
Open nights 'til 9 p.m.
Sat. 'til 6, Sun. 12-5

VICTORIA'S
MARKETPLACE
Are you selling it for the most you can get? Or are you giving it away?
CONTACT THE PROFESSIONALS
LUNDS
926 FORT ST. 386-3308

VACUUM CLEANERS
Over 200 reconditioned and guaranteed fom $25-$300. Current models: Electrolux, Kirby, Filterqueen, Hoover, 2 Compact demos, 2 used Compacts. We take trade-ins. Mr. Sweeper, 2 stores: 906 Esquimalt Rd. at Head St. and 8-310 Goldstream, New Commerce Mall, 474-1011, 386-3717.

BEAD BONANZA
Bulk macrame and small wooden beads, jute, books and some toys at low, low prices. Starts July 3rd
at
PRIMARY PLAYTHINGS
1319 Broad Street 384-2936

PICTURE FRAMES
Fine custom framing — or U-DO-IT, we supply all tools and materials. It's fun at
PANDORA GALLERIES
383-1543 739 Pandora

VIKING FAMILY SIZED fridge: 2-door, white, square, large separate freezer, with slide-out door and rack, 2 crispers, immaculate, $165; Moffat 2-door fridge: white, square, 3 shelves, 2 crispers, separate freezer, good condition, $155. Apartment sized fridge, $80. 477-5295.

FOLD AWAY COT, $20; ATTRACtive old style single bed, $35; Gold chesterfield and chair, $50; Pair of upholstered chairs, $40; Zenith black and white console, excellent, $50; overstuffed chesterfield, wine mohair, good upholstery, needs minor repairs, $75; 385-8385, 388-6275 pager 877 anytime.

TWO UNFRAMED BEVELLED glass mirrors, $25 each. New single mattress, $45. 5 very old leather bound religious books, $10 each. Light oak coffee table, $35. Old wooden crib, $15. Four oak chairs, $50. 595-0349, 595-6468.

TYPEWRITER, ADLER, ELECtric, portable, with carrying case, typewriter table, metal drop side; vacuum, Kenmore upright, all one-year-old, little used, excellent condition, 479-8674 3-10 P.M.

GETTING MARRIED? See us for Cake Forms, Cake Pillars, Plastic Flower Material, Plastic Glasses, Cutlery and Plates at THE PLASTIC SHOP, 2105 Douglas St., 386-1477.

23-CHANNEL CB WITH MARINE whip, $75; color TV 14", $75; trailer hitch for Chevy II or Acadian, $20; boat winch, $5. Phone after 6, 384-1683.

CONSOLE STEREO WITH 8-track and BSR phono, as new, $190. Baycrest zig zag sewing machine with case and cabinet, $100. Cast iron wood stove, $60. 478-2469.

MOVING SALE; CAMPING equipment, buffet, wringer washer, toys including Fisher-Price, Baby items, household items. 6270 Robin Way, 652-1958.

TRILIGHT POLE LAMP, $15; Tiffany swag lamp, $100 or best offer; wicker room divider, $50; wicker plant stand, $10. 746-5049, Duncan.

40% DISCOUNT ON BELTS AND greeting cards. Stadacona Jewellery Shoppe. 1540 Fort St. 595-4122.

BOOK SALE
Pocket books, 3 for 25c, comics 5c each, Snowden's Books, 619 Johnson St.

PROPANE FRIDGES-USED AND New. Lts. and stoves. Sale on tanks. 8028 Granville, Vanc. 263-8756.

CLAIROL ELECTRIC ROLLERS as new, $13. Blond page boy wig, never worn, $12. Wiglet, $4. 384-6548.

SPECIAL INGLIS 17 CU. FT. REfrigerator. Only $499. Only one at Butler Brothers, 1720 Douglas St. 385-3832.

3-SPEED 3-WHEELED BIKE, $150. 5/8 heavy duty electric drill, $50. 595-2779.

ARBORITE AND WROUGHT iron table and 4 chairs, $50. 479-9445.

MOVING MUST SELL STEREO, dining suite, beds, chesterfield and chair, etc. 382-5917.

HAMILTON HOPS AND GRAPES
Wine and Beer Supplies.
464A Burnside Rd. E. 388-4511

WHEEL CHAIR, STANDARD size, solid condition, $75. 386-7477.

ORGANIC VEGETABLE PLANTS for sale 383-6282.

WOOD BURLS, UNFINISHED, 479-3392.

DRAPES, SHEERS, 10X12 RUG, and miscellaneous, 595-5734.

101 CHILDREN'S MISCELLANEOUS

NEW CHILDREN'S FURNITURE, factory prices 370 Gorge Rd. East. Atlas Cabinets, 388-6814.

103 MISCELLANEOUS WANTED

SQUARE FRONTED REFRIferators, freezers, dryers washers, working or not. 592-4222.

PRIVATE PARTY WANTS TO buy old cut glass or crystal. 595-8496.

WANTED: OLD POSTCARDS. Please call 595-7567 or 383-8311.

CASH FOR BOOKS IN GOOD condition. The Book Mine. 385-1722.

FRIDGES AND FREEZERS bought. 598-7422. All-Temp.

SELL OLD BOOKS TO THE Haunted Booksop, 382-1427.

SWIMMING POOL, APPROX. 15', in good condition. Phone 658-8693.

WANTED: UTILITY TRAILER. 592-4978.

103 MISCELLANEOUS WANTED

THE SALVATION ARMY Needs your re-usable clothing, furniture and household goods. "Help us to help others." Family Thrift Stores. Victoria, Sidney and Langford. For pickup — 386-3295.

Robinson's
CASH!!!
FOR USED GUNS
1307 BROAD 385-3429

WE BUY
Used furniture, TVs and appliances for cash. Mais Furniture, 385-2435, 1821 Cook.

OLD LETTERS WITH OR WITHout stamps, historical documents, photos, postcards, all prior to 1910, pertaining to early Canada or Northwest Development, required for research collector. Call 479-7480, 9 a.m. to 4 p.m. weekdays.

KENMORE, INGLIS, WHIRLPOOL, SPEED QUEEN, SIMPLICITY WASHERS & DRYERS, SQUARE CORNERED FRIDGES, WORKING OR NOT, 478-6000 or 478-5449.

CASH
Costume jewellery, quality used clothing, linen, furniture, antiques, china, collectables, bits and pieces. Please call, 385-9878 or 384-4547.

SQUARE DEAL BUY
Aluminum — lead — copper — brass—BEER bottles—pop bottles. 383-1221, 1126 Hillside, 383-1601

WANTED: ANY OLDER TYPE furniture, sideboard, buffet, china cabinet, table, chairs, etc. Reasonable. 595-7918.

HIGHEST PRICES PAID FOR all your household items. Universal Trading Centre, 584 Johnson St., 383-9512.

WANTED; UTILITY TRAILER, rotary lawnmower, aluminum window (3'x4' wide). Phone 592-4978 or 598-1341.

NEED COMPLETE BEDROOM suite or double bed and dresser with mirror. Reasonable. Good condition. Clean. 595-6852 after 5.

DON'T THROW AWAY YOUR basement or attic junk, 1 man's junk is another man's treasure. Call 595-7918.

HIDE-A-BEDS ANY CONDITION, will buy or haul away free, 385-8385, 388-6275 pager 877 anytime.

$ MONEY PAID $
Books, comics, magazines, Snowden's Books, 619 Johnson Street, 383-8131.

CRIB, CHEST OF DRAWERS, wooden highchair in good repair. 652-3467.

MIMEOGRAPH OR GOOD DUplicator machine wanted, preferably electric. 478-5409.

OLD CAR BATTERIES, RADIAtors, copper, brass, lead, 383-1328, 526 David.

WOODEN ROCKER, NONworking alarm or misc. clocks, old barometer. 385-5126.

WANTED: DRESSER, LAMPS, 595-5734.

WANTED; LARGE USED ABOVE ground pool. 383-7011.

URGENTLY NEEDED, GOOD used furniture. 386-0286.

109 MISCELLANOUS TO RENT

TYPEWRITERS
Student rentals, manual $9 per month, $25 for 3 months, electric, $25 per month, City Office Equipment, 386-8396.

SAWYER SEWING CENTRE
RENT TO OWN — Domestic and Industrial sewing machines
640 FORT 388-6728

MONTH TO MONTH
Piece or Group
CAMOSUN FURNITURE RENTAL
942 Fort St. 383-3655

10,000 SQ. FT. PARKING SPACE for tractors, machinery etc. behind 614 Esquimalt Rd. Apartments. 592-4673. Will negotiate rental.

115 SWAPS

SWAP OR SELL, 65 GALLON aquarium complete with stand, filter, heater, large show fish, plus 45 gallon tank complete with Albino Clarius. Must sell, $280 complete. 656-5041. For diving gear.

WHAT HAVE YOU GOT TO trade for $18,000 equity on beautifully treed ocean view, 18 acres. New subdivision in Duncan? 479-8732.

1975 APOLLO, FRIDGE, STOVE, oven, toilet, jacks, for fibreglass boat. 16-18 feet. $3750 value. 383-0897 after 5.

'76 KAWASAKI 400, SELL OR take smaller bike as part trade or American car as full or part trade. 479-0044.

HAVE SMALL CHAIN SAW, WILL trade for double barreled shotgun. 478-6048, evenings.

TRADE MY 13' ALL ALUMINUM travel trailer, sleeps 4, for camper. 478-2044 till 12 midnight.

16' BOAT FOR SALE OR SWAP for small car or motorbike of same value. 478-4830.

116 COINS and STAMPS

STAMP
AUCTION
TUES., AUG. 1, 7 P.M. We are now accepting consignments for our next sale. Please contact Don Cal.
LUNDS
926 FORT 386-3308

TEN 1-OZ. SILVER BARS, 1 SET Olympic silver and gold coins; offers. 652-3501.

117 ARTS and ANTIQUES

50% OFF ALL REGULAR prices. Yes, again, we are desperate for space. Large shipment of new items arrived in the last few days from Europe. Over 200 oak and mahogany chairs in stock, plus tables, sideboards, dressers, wardrobes, etc. Help us Celebrate Canada Day and Save. Open all weekend, sale continues 'till Monday 9 o'clock. 15 minutes from Town, 10 from Woolco. Pete's Place, 786 Goldstream, 478-6000. Consignment items excepted.

FANTASTIC SALVAGE
Spiral staircase, brass taps and showers, 100s of stained glass windows, oak and mahogany doors, brass door handles, porcelain door handles, pedestal sinks, tack and saddlery showcase, garden display cart, clawfoot tubs, brass bannister rails, beautiful cast iron fireplaces and mantles, old oak toilets. Much, much more! Open all weekend, 720 Market St., Attica.

JULY ANTIQUE
AUCTION
For consignment to this or Subsequent Sales Please contact JOHN BOYLE.
LUNDS
925 FORT 386-3308

AXIOM ANTIQUES
Has made interesting English additions to their present stock. Hall stands wardrobes, tables, and unique 16th century style oak buffets. Many sets of chairs. On display July 1st, drop in at 546 Herald or phone 383-4214.

REPRODUCTION WILLIAMSburg Mirror, Diameter 15", $55; antique needlework stool, with ball and claw, cabriol legs, $165; 1/2 dozen fish eaters, and fish service. excellent condition, $120; some other items, phone 592-2571.

APPROXIMATELY 7 1/2' TALL BY 5 1/2' wide. A rare fireplace frame and mantelpiece, with a mirror worked into it First $200 firm, Approximately 5 1/4' by 8 1/4' heavily framed window, $50 firm. Phone 385-4870, 4 p.m. to 9 p.m.

2 PHOTOGRAVURES $1500 EACH. (1) Diana or Christ — Royal Academy Exhibition. (1) The Bride — Windsor Gallery. Victoria Press Box 416.

HIGHEST PRICES PAID FOR quality antique furniture oriental rugs, clocks, paintings, etc. David Robinson Ltd., 1019 Fort, 384-6425.

PAIR MAHOGANY FRAMED leaded bevel glass antique light fixture, opal glass. Phone 384-1515 days.

117 ARTS and ANTIQUES

HUGE SHIPMENT OF ANTIQUES AND COLLECTIBLES: French Provincial dining suite with 10 chairs, round oak tables, draw leaf tables, 30 sets of chairs, buffets, sideboards, 7-piece chaise loveseat, art decals, couch suite, beautiful old wicker couch suite, oak and mahogany bedroom suites, jug and basin sets, 100s of prints and watercolours, stained glass windows, wardrobes, china cabinets, bookcases, office desks and chairs, rolltop desks, knee hole desks, lovely period oak 7-piece bedroom suite. Open all weekend. Come and see us. 720 Market St., Attica.

EARLY TRAVEL BOOKS AT Johnson and Small Books, 45 Bastion Square, 382-1144.

FURNITURE REPAIRED. ANtiques our specialty. 478-2539.

120 GARDEN SUPPLIES

JOHN DEERE RIDING MOWERS, lawn and garden tractors and equipment. J. Grieve Motors Ltd., Saanichton. 652-1642.

YARDMAN MAGIC TOUCH, reel type lawnmower, $130. 479-3066, evenings.

19" MTD POWER REEL mower, 2 1/2 years old, excellent condition. $140 firm. 652-4315.

APPROX. 200 SQ. FT. GREENhouse glass, offers. 478-0138.

RIDING MOWER, ARIENS, heavy duty, $465. 652-3892.

TWIN BLADE SUNBEAM ELECtric mower, $45. 477-8306.

Fertilizer

SAANWOOD FARMS LTD.
Cow manure, 652-2026 or 652-1743. No Sunday calls, please.

Greenhouses

SMALL GREENHOUSE FOR sale. Offers. 598-5936.

Plowing, Rotovating and Cultivating

DON'S TRACTOR SERVICE
477-3913
We rotovate, plow, cut grass and brush also, loading and hauling.

COOPER-RHOADES
TRACTOR SERVICE
478-3143 or 477-5167
Grass or brush mowing, rotovating, loading, haul'ng, lot cleanup.

385-8198
4 BROTHERS — ALL AREAS
FREE ESTIMATES — ANYTIME
Rototilling, new lawn preparations, etc. See our ad under gardening.

TED'S TRACTOR SERVICE
478-4059 or 478-1490
Rotovating, leveling, Hay cutting.

Topsoil, Rocks and Fill

NO. 1 SCREENED TOP SOIL mixed with sand and manure, 7 yards for $65, 14 yards $120, garden sand and fill sand available anytime on request for quoted price. 478-3322.

SCREENED TOP SOIL WITH MAnure and sand, $13 per yd. Minimum delivery 6 yds. Sterilized potting soil by bag or yd. E. Nixon Ltd. Office 385-4431, Yard 478-0511, Nights 479-1937.

TOP QUALITY SHREDDED TOP soil, mixed with sand and manure, 10-14 yard loads. $8.75 per yard. Smaller amounts available. Peninsula Bulldozing. 479-1884.

DON'T BE DISAPPOINTED. TRY our shredded black virgin soil, its weed free and excellent for lawns and gardens. 383-1532 anytime.

NO. 1 SHREDDED RICH BLACK loam, 4 yards, $44; 7 yards, $63; 14 yards, $120; big bags, $2.00. 595-8129.

BY SACK FANTASTIC BLACK peat soil. Open 7 days a week. 382-2843.

HUMUS HORSE MANURE AND loam. Minimum 6-yard load, $10 a yard. 382-1180, 479-0927.

125 PETS and SUPPLIES

GREATER VICTORIA ANIMALS' Crusaders. Beautiful affectionate older cat and kittens desperately need home. Small fee. 386-9832.

REGISTERED GORDON SETTER puppies for show or hunting. Excellent temperament, breeding. 112-743-2563.

STUD SERVICES AVAILABLE by Registered Champion Sired Black and White Pekingese. Phone 384-9856.

PUPPIES FOR ADOPTION, TO approved homes. Inquiries, 384-0859. Greater Victoria Animals' Crusaders.

PUREBRED LABRADOR PUPpies for sale. Call 478-3123 between 5 and 7 p.m. weekdays, anytime Saturday and Sunday.

FREE KITTENS
Toilet trained, ginger, black, leopard, marbled. 595-4163, 8-9 a.m.-p.m.

AQUARIUM FOR SALE, 27, 14, 3 1/2 and 2 10-gallon, good equipment and assorted tropical fish, call 478-2904.

PLEASE! I NEED A HOME! Last pup of nine. 2 months old, female German Shorthair cross. 478-5558.

1 CHARMING SHELTIE BOY, 3 months, shots, registered, phone after 7, all day Sunday, 478-9728.

BEAUTIFUL IRISH SETTER, TO responsible country home only. 382-8489.

FREE TO GOOD HOME, FEmale miniature poodle puppy, real cute. 595-4573.

TROPICAL FINS
AND FOLIAGE
2719 Quadra St. 385-1000

BEAUTIFUL BABY GUINEA pigs, smooth hair, $1 each. 656-1903.

PUREBRED DOBERMAN Pinscher puppies, $100, 5 left, tails docked ready now, 642-4496.

STUD SERVICES AVAILABLE, CKC registered Irisr Terrier. 478-3758 after 6 p.m.

FREE TO GOOD HOME. 7 month old Brittany Spaniel cross. 477-0088.

FOR AVIARY OR FLIGHT cages, Zebra finches, $6 each. 478-2048.

STUD SERVICE AVAILABLE, purebred champion sire and dame Yorkshire Terrier, 477-0234.

SHOW AND PET, REGISTERED miniature poodle puppies, ready now. 743-2493.

SPANIEL-LAB CROSS PUP, 4 months, likes children, trained, has had shots. Phone 385-0029.

WANTED: FLEMISH GIANT rabbit, prefer female. 478-7255 after 6.

9-WEEK-OLD CALICO KITTENS, playful, house-trained, phone 479-0165.

CHARMING KITTENS SEEK happy home. Free to good homes. 477-0239.

BUYING A PUPPY? CALL Victoria City Kennel Club "Watchdog" for advice. 385-2233.

THREE AQUARIUMS PLUS accessories, 23, 15, and 1 gallon. 479-4974.

FREE TO GOOD HOME, SHEPherd-Collie cross, three years old. 642-5317.

2 COCKATEELS, 1 MALE, 1 FEmale plus 2 cages and bird feed. $100 firm. 592-9122.

WANTED; GOOD HOME FOR 3 month old, German Short haired Pointer, 386-0345.

HAMSTER HABITRAILS, SKYhouse, restaurant, train and other accessories, 477-6018.

MALE ENGLISH SPRINGER Spaniel puppy, 7 months, $100, 595-6044.

PURE SIAMESE KITTENS FOR sale, exceptionally beautiful. Cowichan Bay, 748-0583.

IRISH SETTER CROSS, FEmale, spayed and had shots, $50. 382-2992.

SHETLAND SHEEPDOG PUPpies for sale; show and pet stock available. 723-6712.

DOG-WALKING SERVICES. CALL Sharon at 479-6820 after 5:30.

SIAMESE STUD SERVICE.
386-2776

ONE YOUNG SENEGAL PARROT and cage, $225 or offers. 477-9223.

TOP AFGHAN HOUND, TO GOOD home. 246-9463, Ted, evenings.

2 PEDIGREE SIAMESE BLUEpoint, 8 months, 382-5917.

BLACK KITTENS ABOUT 10 weeks, free to good home. 595-7187.

ONE CAT FREE, PART-PERsian, 592-0786, 592-4178.

FREE KITTENS TO GOOD homes. 479-4598.

THREE KITTENS, TWO BLACK, one striped. 385-6389.

REGISTERED TRI-COLORED collies $100. 748-1155 Duncan.

125 PETS and SUPPLIES

PEDIGREED LABRADOR REtrievers out of English show champion Sandylands Storm-A-long dam from English champion Sandyland Mark, British Kennel Club registered. Prices around $200 plus transportation, etc. Inquiries to: Mr. and Mrs. Getgood, Barlic Labradors, Barlic House, 20 Waterloo Rd., Bidford-on-Avon, Warwickshire, England.

GREATER VICTORIA
ANIMAL CRUSADERS
Our spay-neuter programme has helped 45 dogs and cats in the past 2 1/2 months. Help us continue this animal welfare work! For further information on how you can help give us a call at 477-0833.

REGISTERED AMERICAN Water Spaniel pups. Sired by Canadian Champion. Sire and dam 1975 Canadian best in breed. Good show prospect, excellent hunting stock, and family dogs. 479-9406 evenings.

REGISTERED LABRADOR REtrievers. Best dogs available. National winners, show champions and International Field Trial Champions in pedigree. 3-year guarantee available. $200. 479-7056.

65 GALLON AQUARIUM COMplete with stand, filter, heater, large show fish, plus 45 gallon tank complete with Albino clarius. Must sell. $280 complete. 656-5041.

SENEGAL PARROT, $100 WITHout cage; 60-gallon aquarium, accessories and stand. Including 3 discus; roller pigeons. Phone 743-2650.

DACHSHUND NEEDS GOOD home, 6 years old, female, standard smooth, fantastic disposition. 477-9310.

REGISTERED LABRADOR PUPpies, sire son of national champion. Ready in 2 weeks. Duncan, 746-7949.

COLLIE PUPS, SHOW POTENtial registered, shots. Country raised, ready to go July 13. Deposit required. 652-2566.

REGISTERED GOLDEN REtriever puppy, female, 9 weeks old, $150. Between 5-6 p.m. 642-5467.

FREE KITTENS FOR GOOD homes, 385-8262.

BLACK MALE POODLE PUP. Good home. $65 or offers. 479-0937.

HOUSETRAINED KITTENS. Free to good homes. 479-0820.

FREE KITTENS, TRAINED, phone after 3 p.m., 598-1437.

FREE TO GOOD HOME, RABBIT and cage. 595-4573.

SCOTCH COLLIE CROSS PUPS. 2 males, 4 females $20. 382-8342.

127 CHICKS, POULTRY HATCHING EGGS SUPPLIES

MILIFUR SHOW BANTAM. 474-2063 after 5.

128 LIVESTOCK SUPPLIES AND EVENTS

REGISTEREDQUARTER HORSE mare, 16 hh, 7 years, a quality horse, sound, quiet and sensible. Going well on flat and over fences. Unshown, excellent prospect. Also part quarter horse black mare, 10 years, 15 hh, very showy, suit experienced rider, owner breeder. Altamont Stables 112-743-2563.

OAK MEADOWS SUMMER SCHEDULE
July 11-13, Deitric Clinic, July 31-Aug. 6, riding and horsemanship camp. Aug. 6, open horse and pony show. Sept. 17, horse show. 479-6843.

THOROUGHBREDS FOR SALE
Gelding by Angri, 16 hands, age 5 years. $2500. Mare and gelding, Spending Spree-Giving breeding, ages 5 and 3 years, $2000, $1500. 652-5715.

JOHN MacNUTT
TRUCKING
Sawdust—Shavings—Hogfuel
LARGE OR SMALL LOADS
479-6560 479-1908

MUST SELL WELL-TRAINED gelding. Trained for English and Western. Suitable for dressage. Very showy. No vices. Phone 245-4054.

MANDER TRUCKING LTD.
Cedar hog fuel special, big loads low prices.
Agricultural sawdust and shavings. 385-3041, after 6, 477-5053.

16 HANDS T.B. 9 YEAR OLD mare, beautiful colour, confirmation and action, excellent hunter or jumper prospect. 386-2908 after 5 p.m.

PUREBRED ARABIAN 3-YEARold filly. Deep Chestnut. Outstanding potential for breeding or show. Loves people. Terms to qualified buyer. Phone 658-8628.

ENGLISH SCHOOLING SHOW, July 30th, 1978, 9 a.m. Sooke Saddle Club. L. Smith, 642-5398 or S. Garneau, 642-5735.

GREENBELT STABLES HAS box stalls vacant, riding rings, riding trails, 40 acres pasture, lessons and training available. 656-5229, 656-1364.

SCOTTSDALE STABLES NEXT to Thetis Lake Park, complete board for your horse, plus miles of trails, 478-9969.

SURPLUS EQUIPMENT FOR sale, 2 only $250,000 BTU kerosine heaters, 1 only 10 KV Ruston generator. 386-6155 ask for R. Lindsay.

ONE MILKING TOGGENBURG $75. One 18-month Saanen doe. Two baby bucks Toggenburg $10. 478-9201.

COLWOOD TRAIL RIDERS OPEN show, July 9th, Luxton Fair Grounds. For information phone Jackie 478-2143.

ENGLISH SCHOOLING SHOW, July 30th, 1978, 9 a.m. Sooke Saddle Club. L. Smith, 642-5398 or S. Garneau, 642-5735.

WESTERN SHOW SADDLE, equitation seat, cost $500, sell $285 obo. Val, 387-5487 or 474-2747.

HORSE BOARDING — IDEAL location, excellent care and facilities. 479-6259.

EXPERIENCED 19-YEAR-OLD person wishes job with horses. 478-5063.

PANDUR ENGLISH SADDLE complete with safety stirrups and girth. Good condition. 652-4305.

EXCELLENT HAY, $1.25 LARGE bale in field. Sidney area. Phone 656-5411, 656-5441.

GLENSHE STABLES HORSE Show, July 16th starting at 9 a.m. 652-2444.

REGISTERED POLLED HEREford females. Bred Heifers and mature cows. 658-5629.

THOROUGHBRED HORSES, sheep for freezer, breeding, whatever. Reasonable. 642-3210.

REGISTERED 3/4 ARAB MARE, 5 years old, $650, tack available, $250 extra. 478-5692.

10 YEAR OLD CHESTNUT GELDing 14.2 Hands, $275 to experienced rider. 656-4493, after 6 p.m.

COMPLETE ENGLISH ATTIRE — saddle, bridle, riding hat, etc. 652-1866 after 5 p.m.

HOLSTEIN FAMILY COW, 4 years, fresh May 23rd, milking 5 gallons, $500. 656-1033.

ONE SET DRIVING HARNESS, excellent condition. Phone 743-2650.

GOOD HAY FOR SALE, $45 PER ton. 656-4170.

BEE HIVE, 3 STRONG COLOnies in Dadant Supers. 477-6418.

BARRY ALLEN HORSESHOEing. Phone 478-5278 anytime.

GOOD PASTURE FOR HORSES. Burnside area. 479-2302.

GOOD HAY FOR SALE, $60 TON. Delivery can be arranged. 642-5147.

130 HEAVY EQUIPMENT and MACHINERY

HABITAT'S
EQUIPMENT CENTRE
944 GOLDSTREAM AVE.
478-0811 DL-0078A
BOBCAT! The skid steer loader that's industrial rated!
Backhoe, Auger, Grapple, Landscape rake, palate forks, attaches to Bobcat in less than a minute.
Your Island Dealer for Melroe Bobcat and Allis-Chalmers Tractors.

J & J MOBILE MACHINE WORKS "Let the shop come to you" Machining, welding, sandblasting, steam cleaning. Reasonable rates. 479-2088.

1952 D4 CAT WITH WINCH, DIRT plate and land-clearing blade, excellent condition. Reasonable. 479-3066, evenings.

TRUCK TRANSMISSION, 1 7231 A box, 1 6352 main, 652-3951, working hours.

135 FARM IMPLEMENTS

Well Drilling and Pump Installation
Butler Brothers
Equipment Ltd.
652-1121

ISLAND'S BEST STOCK OF good, used and reconditioned farm tractors, mower conditioners, harvesters, planters, and other equipment. J. Grieve Motors Ltd., Saanichton, 652-1642.

FOR SALE; MASSEY FERGUSON tractor with frontend loader, rototiller, landscape rake and blade, home made lowbed. 748-1084, Duncan.

1974 KUBOTA 21 H.P. TRACTOR, only 200 hours, with landscaping rake, $3700. 479-3066, evenings.

1969 ford 3000, front-end loader and blade. $4500. Phone between 6 and 7 a.m. or after 9 p.m., 479-6693.

148 LEASE VEHICLES

ENSIGN
Will Show
— YOU —
How To
LEASE
AND SAVE!!
ideaLease
Member of Chrysler Leasing Systems
CONTACT
ROY HUGHES
ENSIGN LEASE LTD.
Quadra At Caledonia
Dealer licence number D548B
386-2411
Open Weekdays
Till 9:00

150 CARS FOR SALE

METRO HONDA
78 HONDAS
Good Selection and supply!!
PRE-OWNED AUTOMOBILES
FULLY ESSO INSPECTED AND RECONDITIONED — FOR YOUR PROTECTION!
Next to the ARENA
BANK FINANCING
100 PER CENT, O.A.C., AT 12 1/2 PER CENT PER ANNUM
388-6921
9 A.M. TO 9 P.M.
2151 Blanshard
BETWEEN HOLYROOD HOUSE AND MEMORIAL ARENA.
Dealer Lic. D.01627A
METRO HONDA

Convertible
'76 CADILLAC ELDORADO all luxury options fuel injection. Beautifully kept local automobile. Enjoy this beautiful automobile that appreciates yearly. DePAPE MOTORS LTD., 779 Pandora, 384-8035. D-00264A.

1974 AUSTIN MARINA. THIS CAR must be seen. Clean inside and out. Runs very well, mechanically sound. Must sacrifice as I have bought a new sports car. Offers on $1500. After 6:30, or weekends, 384-3918.

1975 MERCURY MONARCH, Ghia 4 door 351 automatic, power steering, power brakes, power windows, air, leather interior, bucket seats, am-fm cassette, 41,000 miles a beafuiful car, $4400. 652-2351.

1975 DATSUN PICKUP, WITH new $450 canopy. Only 18,000 miles, super condition. Step bumper with trailer hitch, and wired. West Coast mirrors. $3200. 478-6460.

1973 THUNDERBIRD, GARAGE kept, never driven in the rain past 3 years, mint condition, low mileage, every option imaginable. $5500. Timmis Motors Company, DL00983A, 388-6229, 477-6357.

GRENADA, 4 DOOR, 1975. Green metallic, power brakes, power steering, bucket seats, automatic, steel belted, excellent condition, $3,000 firm. Work 382-5157, home 658-5497.

1974 THUNDERBIRD. AIR, M-FM, 8-track stereo. New tires and brakes. All power equipped. Excellent condition. Asking $4995.00. 723-6539 (9-6 p.m.), 724-2986 (6-??).

1975 GRANADA, AIR, TINTED glass, 302 V8, auto., power steering, power brakes, bucket seats, red with white vinyl roof, rear defrosted, radio. $3995. 656-3654.

1976 VOLKSWAGEN BEETLE, 12,000 miles, $2,975 or best offer, 386-9936 or 479-3701.

1974 MERCURY BOBCAT,GREAT condition, fully loaded. $2095. Anytime after 5, 477-2568.

1970 TOYOTA COROLLA 1200. Tested to June 79. Just under 60,000. $725. 598-4316.

1976 CELICA, 3-SPEED AUTOmatic, ST stripes, am-fm radio. Offers on $4700. 478-0623.

1973 MONTEGO, EXCELLENT running condition, 46,000 miles, best offer, 383-1796.

1972 TOYOTA CELICA ST — 62,000 miles, AM-FM radio, good condition. $2000. 388-9590.

'75 VW SUPER BEETLE, AUTOmatic, radio, excellent, $3200, offers. 383-6518.

Speedway MOTORS LTD.
VOLKSWAGEN
PORSCHE
AUDI
Vancouver Island's EXCLUSIVE PORSCHE Dealership

CAMPERS
1974 Dodge Sportsman Van, V-8 automatic, power steering, power brakes, sink, stove, fridge, propane heater, AM-FM radio.

1973 Winnebago Motor Home, 19', power steering, power brakes, air conditioning, sink, stove, fridge, shower, sleeps six.

1978 Volkswagen Get-a-way camper, fridge, stove, radio, TV, luxury mini motorhome with excellent fuel economy.

1978 Volkswagen Westfalia camper, fridge, sink. sleeps four, tinted glass, AM-FM radio, luxury interior with the Champagne edition.

1972 Volkswagen Westfalia camper, ice box, sink, radio, front tire mount.

TRUCKS AND BUSES
1978 Chev Blazer, air conditioning, tilt wheel, power windows, power door locks, radio, 350 motor, deluxe interior.

1976 GMC Jimmy 4x4, tilt wheel, AM-FM stereo radio, PS, PB, 350 motor, oversize tires and rims, Sierra Package.

1977 Get-A-Way Camper
1977 Volkswagen Window Van
1973 Datsun Pickup
1972 Datsun Pick-up and camper
1972 Ford Pick-up
1972 Volkswagen Van
1970 V.W. Kombi

CARS
1978 Ford Fairmont
1977 Audi 100 LS
1977 Buick Estate Wagon
1977 Audi Fox
1977 Honda Civic
1967 VW Rabbit
111976 Ford Capri
1976 Ford Maverick
1975 Honda Civic
1975 VW Rabbit
1975 VW Beetle
1975 Ford Mustang
1974 Toyota Corolla
1973 VW Dasher
1973 Pinto S.W.
1973 Pinto 2 door

DIESEL RABBITS
Now Available FOR Immediate Delivery

Vancouver Island's ONLY Porsche Dealership
DOWNTOWN
971 Yates Street at Vancouver
Dealer Licence No. D-00486
385-2415

78 CHRYSLER
LEBARON 4 Dr., 318 V-8 Auto, P.S., P.B. 15,000 miles, air, tilt, cruise, power windows, leather interior, vinyl top. One owner. Luxury, economy, good looks. Plus great savings. DEPAPE MOTORS LTD. 779 Pandora, 384-8035 D-00264A.

'78 TRANS AM
CHESTERFIELD
Brown metallic, with 400 cu. in. V8, power steering, power brakes, power windows, stereo tape, and only 630 km. Full new car warranty! For information, call DES BATES, at Empress Pontiac Buick GMC Ltd., 382-7121, or res., 658-5047. DL-01227A.

'77 CORDOBA
This 2-door is finished in blue with white vinyl top. Automatic, power steering, power brakes, radio, and air conditioning!
SAM TAYLOR
Empress Pontiac Buick GMC Ltd.
382-7121 DL01227A 592-3493

'66 CYCLONE GT, CONVERTible, glassback, rebuilt 390, C6, new brakes and exhaust, $1100 or best offer. 383-9864.

'55 CHRYSLER, 2-DOOR HARDtop, V8, $1000 or best offer, 1086 Colville, 385-9495.

'74 MGB, 38,000 MILES, GOLD, roll bar, tape deck, radio, $3,795. 477-7150.

1973 240Z, GOOD CONDITION, new radial tires, new paint, 385-6392.

1975 PACER, LOW MILEAGE, $2000 or closest offer, 383-4448 or 383-8559, after 6.

1972 PARISIENNE BROUGHAM, low mileage, air pacesetter, $2300 firm. 598-3908.

1973 NOVA 396, 4-SPEED, VERY clean, 4,000 miles. 112-748-3237 Duncan.

'74 PINTO WAGON, 4-SPEED, 49,000 miles, good condition, best offer. 652-3330.

'69 DATSUN 510, EXCELLENT condition, $1100 or best offer. 595-6319.

1974 TOYOTA CELICA, GOOD condition, $2475 or best offer. 382-7864.

MOVING MUST SELL 77 HONDA Hatchback, $3,300. 382-5917.

68 NOVA SS, LOTS OF EXTRAS, 592-3912.

68 CHRYSLER 4-DOOR HARDtop, $500. 1086 Colville, 385-9495.

S&H TOYOTA

NEW
'78 COROLLA
ONLY
$3585

LIMITED SUPPLY

78 CHEV
CAPRICE, 4-DR., V-8, auto., P.S., P.B., Radio. 19,000 KM $7295

78 MONTE CARLO
V-8, auto., P.S., P.B. $7295

78 FAIRMONT
SQUIRE S.W. V8 auto., P.S. and brakes. Radio. Like new $6895

'77 VOLARE
PREMIER 2-dr. coupe, 6-cyl. auto., P.S., B, radio, vinyl roof, bucket seats. Like new. Only 16,000 KM. $5995

'77 TOYOTA
CELICA GT Liftback, 5-spd. AM-FM, radio, 10,000 mi. $6195

77 TOYOTA
MARK II 4 dr. sedan, auto. P.S. AM&FM radio, 11,000 mi. $6,195

77 TOYOTA
HILUX pickup, 5 spd., radio, canopy, 10,000 mi. $5295

77 HONDA
S.W. 12,000 miles, 4 spd. $4595

77 COROLLA
2 dr. 4 spd. 15,000 mi. $2995

76 TOYOTA
HILUX auto. $4395

75 ASTRE
Hatchback auto. Radio $2795

75 CORONA
S.W., auto., woodgrain and radio. 19,500 mi. $2995

74 DATSUN
S.W. 4-dr. auto. 25,750 mi. $3695

74 TOYOTA
MARK II 2 dr. HT auto. PS, 41,000 mi. $4295

SAUNDERS AND HITCHMAN LTD.
2040 Cadboro Bay Road at Fort and Foul Bay
Dealer Licence D01751A

592-2471

S&H TOYOTA

Brian Holley MOTORS LTD.
SUBARU
VOLVO

This week at MAYFAIR
The Fabulous
VOLVO 262 C
Luxury Coupe

MAYFAIR SPECIALS

77 SUBARU 4-dr. auto $4495
77 AUSTIN Marina 4-dr., auto $3695
76 VEGA 2-dr., auto., 12,000 miles! $2895
75 HONDA Civic Hat $3195
75 VOLVO 245 Wagon, overdrive $5695
74 VOLVO 142 GL overdrive. 2-tone metallic gold and brown $4895
74 FIAT 124 auto $2595
73 VOLVO 145 wagon $4395

MANY MORE TO CHOOSE FROM

Brian Holley
MOTORS LTD.
3319 DOUGLAS
Between Woodwards and Woolco
DL 00903A 384-1161

DEMO!
1978 Buick Electra, Park Ave., 4-door. Fully equipped, and only 6,000 km. Finished in red metallic with vinyl roof.
SAM TAYLOR
Empress Pontiac Buick GMC Ltd.
382-7121 DL01227A 592-3493

DEMO!
1978 BUICK LE SABRE custom with only 7270 km. New price $8786, will sell now for $7555! For more information, please call KARL KUESTER, at Empress Potiac Buick GMC Ltd., 382-7121, or res., 477-5798. DL01227A.

'72 CATALINA
This 4-door PONTIAC has many extras! Contact JACK YOULDEN, at Empress Pontiac Buick GMC Ltd., 382-7121. DL01227A.

1973 FORD PINTO STATION wagon, automatic, factory air conditioning, radio, two snow tires, excellent condition, tested til June '79, $2000. 382-2004.

69 VW BEETLE. GOOD CODNItion. $1000 or best offer. Call Gord, 595-2423 between 9 and 5 Tuesday to Saturday.

1971 CAMARO, HI-PERF 350, P.S., p.b., Turbo 350 trans and kit. New tires, brakes, mags and exhaust. 382-1429.

73 CAMARO Z-28, V-8, 4-SPEED, radio. Offers. GARDEN CITY AUTO SALES LTD, 2978 Douglas, 382-9111 D-00319A.

71 COROLLA 1200, TESTED, $1,000 firm. You won't walk away shaking your head. View evenings, 144 Atkins Rd.

1973 FORD PINTO STATION wagon, standard, excellent condition throughout, tested till May 79, $1,200 or offers. 477-2193.

1966 MUSTANG 3-SPEED STANdard, nice condition, $1650. 479-6830.

'72 CELICA ST 4-SPEED, AM-FM, radials; asking $1600 or offers. 477-2473.

1974 MAZDA 808 STATION wagon, perfect shape, $1975 or best offer. 385-7838.

McCALLUM DATSUN VOLVO
McCallum Motors Ltd.

SUMMER Sizzle Sale SPECIAL!

77 DATSUN 200 SX, 5 spd. Air conditioning, loaded with options.
78 HONDA ACCORD hatchback 5 spd.
77 DATSUN 200SX, 5 spd.
76 TOYOTA COROLLA S.W.
76 DATSUN F10, 2 dr. S.W. 4 spd.
75 DATSUN short box PU
75 TOYOTA COROLLA 2 dr., 4 spd.
74 DATSUN B210, 4 dr. A.T.
74 MAZDA RX4, 4 dr. A.T.
77 GMC Jimmy 4x4
74 DODGE Van
74 CHEVY K5 Blazer
73 FORD ½ ton PU
75 VOLVO 245 DL, AT

B.C.A.A. INSPECTED

DOWNTOWN
1101 YATES AT COOK
382-6122 Dir. Loc. 0085A

COLWOOD
1856 Island Highway
478-1741 Dlr Lic. D-0850

Practically PEANUTS

74 PINTO Auto	$2666
74 GALAXIE Auto	$2866
74 HORNET 4 speed	$2166
74 PINTO S-W	$2566
74 APOLLO Auto	$2866
73 CHEV Auto	$2566
73 DATSUN 1200 A.T.	$2066
72 MERCURY S-W	$2066
72 DATSUN 510	$1266
72 CORTINA	$1466
72 CHEV Auto	$1666
72 TOYOTA Pickup	$1666
72 MONTEGO Auto	$1766
72 PINTO	$1566
71 LTD Conv't.	$2766
71 METEOR Auto	$1766
71 IMPALA Auto	$1766
71 HORNET Auto	$1266
71 TOYOTA Corolla	$1266
70 VW Beetle	$1266
69 MERCURY Auto	$1066
68 OLDS Cutlass	$1366
68 FAIRLANE	$666
68 PONTIAC S/W	$466

Palm Motors
3342 OAK ST.
(BETWEEN: Mayfair and Town and Country Shopping Centres
Down the Hill From McDonald's Hamburgers)
D-00641A 386-8385

MERCEDES
'66 230 4-dr. sedan, auto, radio. You must see this car. There are still people around who look after cars beautifully. Priced for quick sale. DePAPE MOTORS LTD. 779 Pandora 384-8035. D00264A.

SPECIAL EDITION
Extremely rare body style. '57 Olds Fiesta hardtop station wagon. Immaculate condition, low mileage. All original with factory 300 h.p. engine, and 4-speed hydromatic. All power and loaded with rare accessories. 18 miles to the gallon. A sound investment. Must see to appreciate this luxurious automobile. 598-2584.

77 COUGAR XR7, RADIALS, power steering, power brakes, power windows, tilt wheel, AM-FM Quad stereo tape, 6 way power seat, power trunk, automatic door lock, remote control mirrors, factory mags, power moon roof, cruise control, silver on maroon, 21,000 miles. Replacement value $13,000, $10,500 firm. Phone collect 743-2546 Shawnigan Lake.

'77 MK. V (Cartier)
This beautiful LINCOLN has been locally owned since new with only 4800 miles. Absolutely the most immaculate used car in town. To view please call 388-7722. YATES AUTO SALES LTD., 950 Yates St., D-01610A.

SIDNEY CAR MART
Shop in Sidney and SAVE-
Extra Clean
Late Model Cars
Trucks and Vans
9757 5th St. D01591A. 656 2432

78 Lincoln MK V
(Bill Blass edition) completely loaded including moon roof. This exquisite automobile is priced to sell at $16,900. Trades welcome. YATES AUTO SALES LTD. 950 Yates St., 388-7722. D-01610A.

SHOWROOM CONDITION, LUXUrious 1976 Cadillac Coupe de Ville. Complete power equipment. Air conditioned. Moon roof, 25,000 miles. White exterior, red leather interior, $12,600. 478-5785.

'73 CELICA ST. AUTO., RADIO, only 55,000 miles, vinyl top, good clean car. $2450. GARDEN CITY AUTO SALES LTD., 2978 Douglas, 382-9111. D00319A.

73 DATSUN 1200 SPORTS COUPE, auto, clean condition, $1375. GARDEN CITY AUTO SALES LTD. 2978 Douglas 382-9111 D-00319A.

77 CELICA LIFTBACK GLOSS wax, louvers, mags, am-fm cassette, headphones and more, A-1 shape, 479-5177.

1975 PONTIAC ASTRE STATION wagon. 29,000 miles. Best offer. 595-2925.

PONTIAC PARISIENNE 2 PLUS 2, good running order, $900 or best offer. 656-6645.

'73 VEGA GT, GOOD CONDItion, $1800 offers. View at 260 Regina Ave. 386-9918.

1971 FORD CUSTOM 500, EXcellent condition, $1945 or best offer. 598-7392.

70 FORD TORINO, 4 DOOR HARD top, power steering, power brakes, very clean, $1400, 477-5395.

1972 DUSTER 2-DOOR 6-CYLINder automatic, radio. 386-6582.

1976 HONDA CIVIC, OR MAZDA 1973 RX-3, offers on both, 652-5851.

ENSIGN CHRYSLER PLYMOUTH

ENSIGN'S SUMMER SALE!

WE HAVE A FANTASTIC SELECTION OF CARS AND TRUCKS CHECKED BY CAR CLINIC DIAGNOSTIC CENTRE

GOV'T TESTED PLUS 2-YEAR WRITTEN WARRANTY

ON SALE NOW!!!

NO DOWN PAYMENT 100% BANK FINANCING INCLUDING AUTO INSURANCE O.A.C.

78 Plymouth Sapporo
73 Plymouth Fury
76 Audi 100LS
76 Chevy Monza HB.
78 Ford Fairmont S.W.
74 A.M.C. Matador
73 Gran Torino, 4-speed
8 Chevrolet Cmaro
76 Pontiac Sunbird
75 Dodge Kary Van
76 Pontiac Gran Lemans
74 Datsun 610 S.W.
76 Royal Sportsman Maxi Van
74 Mercury Bobcat S.W.
71 Kingswood S.W.
78 Chevrolet Monte Carlo
77 Firebird Form. 400 4 spd.
75 Ford Granada Ghia
77 Dodge Colt
75 Cougar XR7
76 Toyota Corolla
76 Pontiac Grand Prix
74 Dodge Swinger
74 Valiant Scamp
77 Pontiac Gran Prix
75 Chrysler Imperial
77 Volare Custom
73 Buick Centurion
77 Mercury Cougar XR7
75 Dodge Colt S.W.
76 Cougar XR7
75 Plymouth Gran Fury
77 Aspen Custom
75 Fiat 124
74 Charger SE
77 Subaru G.F.
77 Honda Accord
76 Mazda 808 S.W.
77 Plymouth Volare S.W.
75 Plymouth Fury S.W.
75 Ford Pinto
75 Dodge Charger
72 Montego M.X.
73 Ford Mustang

Plus Many More

Also:
Huge Selection of Trucks and Vans
All Diagnostic Checked

ON SALE NOW!!!
Test Drive Them Today

OPEN SAT. JULY 1
CLOSED MON. JULY 3

ENSIGN
Chrysler-Plymouth Ltd.
DOWNTOWN
YATES AT COOK
Dealer licence number D495A
386-2411
Open Weekdays Till 9:00

'71 METEOR WAGON, AUTOMATic, power steering, power brakes, clean and tested. Excellent running order, a great wagon for your summer travels. Must sacrifice $795 or offers. Also '64 Mercury Parklane, 4 door hard top, power steering, power brakes, 352 4-barrel, runs great, $300 firm. 658-5589.

SPECIAL!!
White 1974 Pinto Hatchback with 3 speed standard transmission. In good shape. Must be sold for $1,350 or best offer. 7829 East Saanich Rd. (Central Saanich).

BEAUTIFUL 1975 MERCURY Monarch Ghia. 4-d.r., auto, power steering, power brakes, windows. Air. Leather seats AM-FM stereo cassette, 41,000 miles. Excellent condition, $4,750, 652-2351.

1970 PLYMOUTH SPORT FURY III, power steering, power brakes, Radio, auto 383 V-8, 44,000 original miles, Excellent shape, $1650 or best offer. 652-2351.

'66 VALIANT TWO-DOOR HARDtop, slant 6 automatic, must be seen to be appreciated, 384-3002, $660.

MUST SELL DUE TO ILLNESS. 1976 Valiant, V8, power steering, power brakes, 32,000 miles, $3300. 595-7360.

'73 DATSUN 510. GOOD CONDItion, custom 8-track and radio, rear defogger, good tires. Asking $1840. 383-3137.

1966 PONTIAC PARISIENNE, good condition, $395. 382-3438.

67 MUSTANG 289, TOP LOADER, 4-speed, new paint, offer. 382-8852.

1971 PINTO, EXCELLENT CONdition, must sell, $1595. 384-8586.

EMPRESS PONTIAC BUICK GMC

YOU CAN NOT Buy A Better Car Than An EMPRESS CROWN SEAL USED CAR with a 30-day 100 PER CENT MECHANICAL WARRANTY!

77 Grand Prix, s-roof	$7495
77 Cordova, air	$6995
74 Colt wag., A.T.	$2995
72 Skylark, A.T.	$2795

OPEN
Mon.-Thurs. 9-9
Fri.-Sat. 9-6
2867 Douglas at Topaz
382-7121 D.L. D01227A

De Pape

INDOORS AT 779 PANDORA

'76 Mercedes 300D
4-DR. 5 cyl. Diesel, auto., P.S., P.B., sunroof, air conditioning, power windows, cruise control, stereo. Immaculate.

'77 CADILLAC
4-DR. Sedan de Ville. All luxury options including: air, streo. 12,000 miles. Immaculate.

'74 JENSEN Interceptor III
J-Series Coupe, air conditioning multi-plex 8-track stereo system, power windows, leather interior, one owner, beautiful condition.

OPEN 8:30 to 5:30
CLOSED SAT.-SUN.
DePAPE MOTORS LTD.
779 Pandora 384-8035 D-00264A

PLIMLEY
BRITISH LEYLAND
1010 Yates
382-9121

BRAND NEW '78 MINIS ONLY $3625

77 Dodke Aspen, 4-dr. A.T.	$5495
76 Royal Monaco 9-pass. S.W.	$5599
76 Dodge Arrow A.T.	$3795
74 Toyota Corona 2-dr.	$2195
73 Capri V6	$3295
72 Rtnault A.T.	$1395
72 Mazda P.U.	$2195
68 Dodge S.W.	$ 995

MANY MORE TO CHOOSE FROM $295 AND UP.

Dealer Licence 572A

PAINTER
MOTORS LTD.
2936 Douglas

77 CELICA GT, 5 sp., 5,000 m.
76 FORD ½-TON, V-8, P.S., P.B.
74 GRAN AM V-8 auto P.S., P.B.
73 EL CAMINO 350 auto P.S., P.B.
73 DUSTER, Slant 6, PS, PB.
73 BARRACUDA Auto., PS, PB.
73 CUTLASS Supreme 4-dr.
72 COUGAR 2-dr. auto., P.S., P.B.
72 CUDA V-8, buckets, mags.
72 GTO 400 auto, P.S., P.B., P.W.
72 HORNET 6 cyl. low miles
71 VALIANT 2-dr., HT, slant 6.
71 MUSTANG auto., P.S., P.B.
70 CHEVELLE 350, Auto, PS, PB.
69 CAMARO 396 auto.
69 MUSTANG Fastback, 351, 4-spd. mags, tires. Silver.
68 MUSTANG 239, 2-dr., HT.
67 COUGAR V-8, auto., PS, PB.

"ECONOMY CARS"
77 HONDA auto, 14,000 miles
74 COROLLA Auto, low miles.
73 PINTO hatch back 4-speed
73 ASTRE auto, radio, radials.
71 CORONA 4-speed, radials
100% FINANCING O.A.C.
D-00346B 385-1155
(After hours: 385-0122)

Convertible
'72 FORD LTD. auto., PS, PB, power windows, power seat, tilt wheel, stereo, factory air, absolutely beautiful with only 40,000 miles. Hard to find. Summer's here. Must be seen to be appreciated. DePAPE MOTORS LTD., 779 Pandora, 384-8035. D-00264A.

75 DODGE DART SWINGER 2-DR. ht. slant 6 auto, p.s., radio low mileage, maroon with white vinyl top $3450. GARDEN CITY AUTO SALES LTD. 2978 Douglas 382-9111. D-00319A.

VOLVO
1976 245 D.L. S.W. Deluxe model, PS, PB, 4 speed, with O.D. Quartz clock, stereo speakers, roof rack, asking $6,395 478-3241

NEAR VINTAGE CAR, 1959 FORD Zephyr, well maintained, well cared for, excellent running condition, $800. Phone 386-2315 or 642-3784.

1966 PONTIAC LAURENTIAN, power steering, power brakes, automatic, good tires, 134,000 miles, good transportation, $250. 652-2901, Monday to Friday.

1973 CHRYSLER NEWPORT CUStom, power steering, power brakes, $2300 or closest offer, 383-4448, 383-8559 after 6.

'72 CUTLASS SUPREME, AIR conditioning, power windows, $2800. 592-0027.

J. C. MOTORS LTD.
837 Yates D-00115A 384-0921
'67 MUSTANG V-8 auto., $1495

'68 CORTINA FOR SALE, $300 firm, 383-0219.

1971 CORTINA, 43,000 MILES, $650. 388-5907 after 5 p.m.

STOCK '68 CAMARO, 327 AUTOmatic. Phone 474-1433.

'68 MALIBU, $1000 OR OFFERS. 656-3836.

Cornell
GM CHEV/OLDS
Cadillac
CHEVROLET TRUCKS
Sales/Service 385-5777

SOONER OR LATER
You're Going To Buy From CORNELL GM

DEFLATION "SPECIALS"

STOCK NO. 82724A
'77 DATSUN SX200
5-speed, radio, green with gold stripes. Excellent condition.
DEFLATION SPECIAL
$5395

STOCK NO. 8367A
'75 CHEVROLET
STATION WAGON V-8, auto., P.S., P.B., radio, power windows. Excellent condition.
DEFLATION SPECIAL
$3995

STOCK NO. 83249A
'75 VEGA GT
4-speed, radio, excellent condition.
DEFLATION SPECIAL
$2895

STOCK NO. C389A
'73 CHEVY VAN
Auto. Only 35.000 milts. White in color. Ex-B.C. Tel.
DEFLATION SPECIAL
$3495

STOCK NO. 82522A
'74 ASTRE
Squire model, roof rack, auto., radio, rear defogger, orange in color. Excellent condition.
DEFLATION SPECIAL
$2995

STOCK NO. C390B
'73 Toyota Corolla
STATION WAGON Auto, radio, gold in color. Excellent condition.
DEFLATION SPECIAL
$2695

STOCK NO. C373A
'73 BUICK
STATION WAGON V-8, auto., P.S., P.B., radio.
DEFLATION SPECIAL
$3095

STOCK NO. 82926A
'78 EL CAMINO
V-8, auto., P.S., P.B., radio, extra low mileage. Black and silver in colour. Excellent condition.
DEFLATION SPECIAL
$6895

STOCK NO. 81422A
'78 VOLVO 242 GT
4-speed, AM-FM, electric overdrive, disc brakes. 1200 Km.
DEFLATION SPECIAL
$8595

STOCK NO. 204A
'76 CHEVETTE
2-Dr. auto. Hatchback. radio, red.
DEFLATION SPECIAL
$3095

STOCK NO. C388A
'76 MONZA
2-dr. coupe, auto., radio, only 25,000 miles, silver in colour, excellent condition.
DEFLATION SPECIAL
$3595

STOCK NO. C2291
'76 CHEVETTE
Hitchback. 4-speed, radio, red.
DEFLATION SPECIAL
$2995

STOCK NO. 81014A
'75 DATSUN
4-door, 4-speed, 23,000 miles, radio, green.
DEFLATION SPECIAL
$2995

STOCK NO. 81610A
'75 DATSUN
Station Wagon. Standard, radio, 37,000 miles, green.
DEFLATION SPECIAL
$2995

STOCK NO. 81004C
'75 DATSUN
Standard, radio. 30,000 miles, green.
DEFLATION SPECIAL
$3295

STOCK NO. 73028C
'73 TOYOTA 1600
4-door, auto., radio.
DEFLATION SPECIAL
$1695

OVER 150 UNITS To Choose From
GMAC and BANK FINANCING AVAILABLE
CORNELL
CHEV-OLDS LTD.
3050 Douglas 385-5777
Dealer Licence D-00681A

Millstream CHEVROLET

76 FORD GRANADA 4 door, 6 cylinder automatic, power steering, power brakes, radio. Finished in black with red trim. $4295

75 VALIANT 4 door stdan. 6 automatic, power steering and radio. Finished in white with blue interior. Exceptionally clean car. $3750

77 OLDS CUTLASS SUPREME 4 door sedan, power steering, power brakes, AM-FM radio, factory air conditioning. 1 owner, exceptionally clean. Bronze with beige vinyl top. $7550

OPEN
MON. - FRI.
8:30 a.m. - 9 p.m.
SATURDAYS
9 a.m. - 6 p.m.

Millstream Chevrolet Ltd.
1730 Island Highway
474-1211
Dealer Lic. D01384A

REG. MIDGLEY
AMC Jeep FIAT

TOYOTA!
'71 COROLLA, Automatic $1695
'72 CORONA, Automatic $2195

VOLKSWAGEN!
'73 BEETLE $2395

FORD!
'78 RANCHERO BRM $7795
'75 FORD CUSTOM $3695

CAMPERS!
'67 FORD & CAMPER $2895
'73 DODGE & CAMPER $3995

REG. MIDGLEY
AMC Jeep FIAT
736 Cloverdale 385-8756
D.L. 00247A

1968 V-8 DODGE, AUTOMATIC, deluxe station wagon. One owner. Good condition. Electronic ignition. Power steering and brakes. Radio. Heavy-duty springs and shocks. Trailer hitch. Ideal camping car. Many extras. Evenings 5-9 p.m. 598-7330.

MUST SELL
1976 Grand Prix. 18,000 miles, T-Roof, all options. $7,000 or best offer. Before 11 a.m. or after 9 p.m. 388-6665.

'67 GRAND PARISIENNE STAtion wagon. Excellent condition. Power steering and brakes. Am and CB radio. New rebuilt engine. $1300. 384-9023.

'75 OLDS CUTLASS SUPREME, Salon model, 350 V8, 4-door, custom interior, front bucket seats, console, factory air, 1 owner, 37,000 miles. $4195. 598-2887.

STATION WAGON
1964 Meteor, 4-door, station wagon, V8 automatic, power steering, power brakes, radio, air shocks, trailer hitch, $325. Ronea, 388-4413.

1974 OLDS CUSTOM CRUISER Station wagon, fully equipped including air. Ideal for family with trailer. $4,000. Phone 595-7796.

1972 RX 2 SPORTS BACK MODEL Mazda, good working condition, safety inspected, new engine, radials, good body. $1400. 479-6113.

1970 FIREBIRD, FORMULA 400, high performance. Many accessories. Excellent shape. $3500. 384-0755.

MUST SELL ONE CAR: 1971 Dodge Monaco, $1450; 1974 Mazda 808, $1295. Both automatic. A-1 tion and body. 477-4601.

'76 VW BEETLE, SILVER EDItion, 13,000 miles, 1 owner, Michelin radials, Quartz headlights, $3195. 598-2887.

'62 GMC ½-TON, 6 AUTO., '63 Chev station wagon, 6 auto., both running, $100 each. 642-4292 after 5 p.m.

1965 RAMBLER CLASSIC 660, 4-door, automatic, tested, good tires, excellent condition. $575. 382-8670.

'76 PLYMOUTH TWO-DOOR hard-top, power steering, power brakes, 360, air shocks, trans. cooler, 26,000 miles. 477-0685.

'69 RANCHERO 351, 4-BARREL, mags, clean, 30,000 miles on motor, 8000 miles on trans. $2100 or best offer. 385-7811.

1968 COROLLA TOYOTA, GOOD condition, recently painted, asking $995. 592-2173.

1965 FORD WAGON, 289, $350. 385-4004 after 6 p.m. or view parking lot. Eldon Pl.

'73 VEGA HATCHBACK AUTOmatic, good running condition, offers. Phone 598-5967 after 6 p.m.

1976 GREMLIN X, 304 V-8, RED with black vinyl roof, Stuart after 6, 478-8662. $3800.

REAL LADY'S CAR — SMALL 1961 Ford Zephyr, automatic, radio, tested. $550. 383-1927.

1975 PINTO WAGON. EXcellent condition, $2395. 478-5946 after 6 p.m.

77 DODGE ASPEN, SPECIAL edition, excellent condition, 64 Ford Comet, $300. 598-3233.

REDUCED '70 VW BEETLE, 4-speed, radial tires. No rust. $995. 598-2887.

1962 VAUXHALL VICTOR, GOOD performer, radio, extra tires. 479-1167. $390.

SACRIFICE, 1975 CHEVROLET (Vega) automatic, tested, excellent condition, $1250. 477-9216.

1977 PLYMOUTH ARROW, ASKing $3200. Must sell soon. 388-7874, 9 a.m.-5 p.m.

'77 SPECIAL EDITION TRANS-Am. Phone George after 4:30. Best offer; 382-1162.

'64 PLYMOUTH, GOOD RUNNING shape, $175. Phone between 5-7, 388-4974.

EXCELLENT ECONOMICAL 1972 Fiat 128 station wagon, $1475; offers. 652-3802.

'78 NOVA
Automatic, 5,000 miles, $4795. 477-9983.

1972 SUPER BEETLE, RADIALS, rebuilt engine, excellent condition. $1700 offers. 479-1979, 382-4892.

'64 FORD, 4-DOOR, V8 STANdard, $150, '65 Valiant 2 door hardtop, bucket seats, $200. 385-9019.

1965 SUNBEAM MINX, NEW brakes, tires, $100. 384-7717, 5 o'clock - 7 o'clock p.m.

'73 CAPRI, 2600 CC, 4-SPEED, 8-track. 592-9880.

1977 Z28 CAMARO, 4-SPEED, AM-FM radio, all power. 388-4043.

DATSUN 240Z, A-1 CONDITION, reasonable price. 595-8697 after 6.

1973 TOYOTA COROLLA 1600, 4 door, 4 speed, $1975. 642-3927.

'71 PINTO, NEW PAINT, NEW tires, $1200, 478-7245 after 6.

'71 TOYOTA 1200, MAG WHEELS, radials, tested, $499. 479-8135.

1970 TOYOTA 1200, 81,000 MILES, asking $600. 474-2991.

69 VW BEETLE, GOOD SHAPE, rebuilt transmission $750. 479-6860.

1975 HONDA CIVIC, GOOD CONdition, phone 474-1069.

DOUGLAS
VOLKSWAGEN
AUDI

Your Largest Volkswagen Audi Dealer On The Island!

$ SAVE $
DEMO SALE CONTINUES!
Extended, or Balance of Factory Warranty on All Models!

78 RABBIT DELUXE. Champagne model. 4 speed, AM-FM radio, rear wiper, etc. 2,000 Km. Stock No. 84220.

78 FOX Sedan, deluxe GL package! Automatic, sun roof, whitewalls, silver metallio paint, AM-FM radio. Stock No. 86132.

78 VW CHAMPAGNE, 7 passenger bus. AM-FM radio, two tone, plus many extras. Stock No. 82206.
WAS $9250 NOW $8295

78 VW CAMPMOBILE, deluxe P31 model! 4 speed, radio, etc. 1,000 Km. Stock No. 82175.
WAS $11,035 NOW $9995

—PLUS—
HUGE SELECTIONS OF NEW UNITS, ALL MODELS INCLUDING RABBIT DIESEL, AND AUDI 5000!

WE NEED YOUR TRADE! LARGEST TRADE-INS EVER!

100% Financing on Approved Credit Scotia Plan!

Douglas Volkswagen Ltd.
3329 Douglas Street
388-5466
Dealer Licence 00341A

1964 PONTIAC, '71 ENGINE. EXcellent mechanical condition. New paint. Reliable second car. Must sell. Any reasonable offer. 382-6548 before 4 p.m.

1970 PLYMOUTH FORD FURY III 4 door hard-top 383 automatic power steering, power brakes, radio, rear defogger, 44,000 miles, $1350 or best offer, 652-2351.

RARE, 1970 DODGE SUPER BEE, new 383 magnum, many extras $2,700 firm. 479-8516 after 6 p.m. weekdays.

1972 DATSUN STATION WAGON 510, AM-FM radio, new radiator, snow tires, very well maintained. $1495. 595-5573.

FORD LTD BROUGHAM, 1971, 4-door, Pillard hardtop, 46,000 miles only, 1 year city test, excellent condition. $1,795. 383-6933.

'73 MAZDA RX3 STATION wagon, AM-FM, 8 track, 4-speed, 38,000 miles, good condition, $1495. 382-9050.

'64 VOLKSWAGEN BEETLE. Needs engine work. Mags, $200. 384-4697.

68 4 DOOR DATSUN STATION wagon. Clean, runs well. $450. 658-5165.

1974 PINTO STATION WAGON, radio, auto transmission, excellent condition. $2,000. 642-3502.

'72 PINTO, TESTED, GOOD CONdition. See at 2507 Gov't. St. Make an offer. Call 384-0277, 7-9 p.m.

'69 MUSTANG, V8, AUTOMATIC, power steering, power brakes. Best offer. 721-3043.

1972 CADILLAC FLEETWOOD Brougham, all luxury options; sacrifice $3950. 598-4936.

'67 CAMARO 327, 4-SPEED, 4-barrel, mags, good condition, $1800. 382-1410.

FORD '55 CUSTOM LINE 4-DOOR ford '55 custom line 4-door sedan, Sedan, runs well, 592-1433.

1975 TOYOTA COROLLA, 2 DOOR, 4 new radials. 386-9996 after 2, ask for Terry.

'73 CAPRI 350 MOTOR, TURBO 350 transmission, Chevy II rear-end. Open to offers. 112-746-5981.

1974 PINTO WAGON SQUIRE, 2300 cc motor, radial tires, one owner, low mileage, $2995. 479-7372.

1957 CADILLAC 4 DOOR HARDtop, needs some tender loving care, $500. 382-5266.

1964 COMET, AS IS, $125. 658-8693.

'61 HUMBER SUPER SNIPE, running order, Mill Bay. 743-4872.

'67 METEOR, RUNS WELL, offers on $150. 479-9172.

1970 LTD STATIONWAGON, good condition, $695. 479-1144.

1972 FIAT 128, SW, $1100. PHONE 479-8775.

'77 AUSTIN MINI SPECIAL, 4600 miles, winter tires, $2850. 479-6860.

FOR SALE, '68 DATSUN, 1600 standard 4-speed. 592-4228.

74 CADILLAC COUPE DE VILLE, 33,000 miles, $6000. 658-8921.

1969 VW BEETLE, EXCELLENT condition, $950. Duncan 748-1402.

'72 PINTO BODYMAN SPECIAL, offers, 477-7653 after 5 p.m.

METRO TOYOTA

ESSO TESTED!
77 Trans Am
77 Monarch
76 Montego Wgn.
76 Boogie Van
77 Cougar XR7
74 VW
75 Rabbit
78 Fiesta
76 260Z
77 Cordoba
72 Blazer
77 Formula
77 FJ40, 4x4

ECONO-LOT

76 COROLLA, AT	$2999
73 FIREBIRD	$3999
74 MUSTANG II	$2799
73 SQUIRE LTD Wgn	$2499
74 OLDS OMEGA	$1999
71 FIAT 4 dr, auto	$1899
74 DATSUN 2 dr HT, AT	$1699
71 TOYOTA Corona	$1699
72 DATSUN coupe	$1699
74 TORINO, air	$1699
73 MAZDA Wgn	$1499
74 ASTRE H'back AT	$1499
71 DATSUN PU	$1499
71 MAZDA RX3	$1499
68 CORONA, 4-door	$1499
73 PINTO Wgn	$1299
71 VW BEETLE, AT	$1299
74 COLT 2 dr HT	$ 999
71 CHEV ¾-ton	$ 999
66 VALIANT, 6 std	$ 999
71 PINTO, AT	$ 999
70 COROLLA 4 spd	$ 799
68 CORONA 4-door	$ 599
71 COROLLA	$ 299
72 DATSUN 510	$599
69 TOYOTA	$199

100 Per Cent Bank Financing O.A.C.

ALL REASONABLE OFFERS ACCEPTED
WIDE OPEN
'TIL 10 P.M.
SAT. 'TIL 6
CALL NOW
386-3516
METRO TOYOTA LTD.
645 FINLAYSON
DEALER LIC. 00413A

METRO TOYOTA

SAVE $1482!
1978 BUICK LESABRE custom 4-door sedan, fully power equipped including air conditioning and cruise control. Color tu-tone silver and grey with rich burgundy velour interior. This Executive driven car "Exclusive with CHARLIE PETERSON" at Empress Pontiac Buick G.M.C. Ltd., 382-7121, or res. 592-0458. DL01227A.

HARD TO FIND MODEL!
1977 PONTIAC GRAND PRIX LJ with 400 cu. in V8 engine, plus many extras including power sunroof, colour blue, white Landau roof rich velour blue interior. This one owner, mint conditioncar "Exclusive with CHARLIE PETERSON", at Empress Pontiac Buick G.M.C. Ltd., 382-7121, or res. 592-0458. DL01227A.

MUSTANG
1974 GHIA model, auto., P.S., P.B., V-6 engine, radio, vinyl top immaculate, good looking, economy. Take it at $3495. DePAPE MOTORS LTD., 779 Pandora, 384-8035. D-00264A.

I MUST SACRIFICE A 1975 HORnet hatchback. This X model is fully equipped with heavy duty suspension, low ratio differential, tinted glass, bucket seats, Rally steering wheel and rims, Indy shift, racing stripes, radio, 8 track, remote control mirror, clock, spare tires, 304 V-8 with 40,000 miles, $1975, if interested contact Bob after 6, 385-9839.

MY DEMO!
1978 BUICK REGAL. 2-door, turbocharged V6, automatic, power steering, power brakes, radio, and tape player. Tu-Tone Green, with bucket seats!
SAM TAYLOR
Empress Pontiac Buick GMC Ltd.
382-7121 DL01227A 592-3493

'75 VALIANT BROUGHAM
In immaculate condition! 4-door slant 6, with power steering, power brakes and radio. $4295 full price! Will take your trade or reasonable offer! Please contact KARL KUESTER, Empress Pontiac Buick GMC Ltd., 382-7121 or res., 477-5798. DL01227A.

'78 GRAND LE MANS
Bahia Green, 4-door. V8, power steering, power brakes, and only 4,600 km. Balance of new warranty. For information, call DES BATES at Empress Pontiac Buick GMC Ltd., or res., 658-5047. DL01227A.

1970 BONNEVILLE
Very clean and well maintained. Fully equipped including air conditioning! For more information, please call KARL KUESTER, at Empress Pontiac Buick GMC Ltd., 382-7121, or res. 477-5798. DL01227A.

DEMONSTRATOR SALE
'78 BUICK CENTURY station wagon! Contact JACK YOULDEN, at Empress Pontiac Buick GMC Ltd., 382-7121, DL01227A.

71 CHEVELLE MALIBU convertible V-8 auto, p.s., p.b., radio, new tires $2995 GARDEN CITY AUTO SALES LTD. 2978 Douglas 382-9111. D-00319A.

67 MUSTANG V-8 AUTO, RADIO, tested. GARDEN CITY AUTO SALES LTD., 2978 Douglas, 382-9111. D-00319A.

1971 HORNET, STATION WAGON, automatic, power steering, excellent condition. One-owner, Victoria car. $1850. 658-5764.

MUST SELL '72 DODGE POLAR, 360, V-8, automatic, power steering, power brakes, vinyl roof, good condition, offers on $1250. 478-3902.

1966 VALIANT, SLANT 6 ENgine, 80,000 miles, new clutch and brakes, tested, excellent condition, $595. 384-5827.

1967 FORD METEOR, 2 DOOR, emerald green with black vinyl roof, complete rebuilt engine, best offer 384-6161.

1973 FORD LTD WAGON, POWER steering, power brakes, power windows; $2400 or best offer. 383-9962.

1962 CADILLAC COUPE, $1950, mint condition, one owner. 592-9758.

TRANSFERRED MUST SELL, 1977 Buick Skylark, 13,000 miles, $4,900. firm. 479-5060.

1968 CORTINA 1600 GT, 63,000 miles, good condition. Must be sold by July 1st. 477-0760, 5-7 p.m.

SNO-BIRD RECREATIONS LTD.
110 Burnside Rd. East, 385-8749
GOOD CLEAN USED CARS

1976 CHEVETTE, 2-DOOR, 4-speed, new tires, top shape, 22,000 miles, asking $2800. 595-3120.

CONVERTIBLE, '65 PONTIAC, reconditioned motor, brakes, tires, good upholstery. 595-8791.

'65 CHEVY II WAGON, MAGS all around 6-cylinder all done up. Open to offers. 385-0397.

55 CHEVY 2-DOOR HARD-TOP, needs paint and engine, $400. 595-7868.

'73 COLT STATION WAGON, IMmaculate, $2450. 478-6248.

SUBURBAN MOTORS

ALL Cars & Trucks Are Clearly Price Tagged For Your Inspection!!

NOW ON DISPLAY!

1978 Ford Capri

1978 Ford Fiesta

1978 Mercury Bobcat

1978 Mercury Zephyr

1978 Mercury Monarch

1978 Mercury Cougar

1978 Cougar XR7

1978 Mercury Marquis

1978 Lincoln MK. V

WE NEED YOUR TRADE

1978 Ford Trucks

ASK ABOUT THE FORD MOTOR CREDIT PURCHASE PLAN at
SUBURBAN MOTORS
3377 DOUGLAS

WIDE OPEN
8 A.M. - 9 P.M.
MON. - FRI.
8 A.M. - 6 P.M.
SATURDAYS

DL00403A

1977 PLYMOUTH FURY SALON, immaculate condition, 4-door automatic, power windows, power steering, power brakes. Velour interior, 60-40 reclining seats, vinyl top, and more! Low 8,000 miles. $4995. 388-7797.

'66 98 OLDS, 4-DOOR HARDTOP, 64,000 miles. Has everything but air. Excellent condition. Asking $1,695. Open to all offers. Will consider small trade. Must be sold by July 6. 474-1985.

1972 DODGE DART CUSTOM, vinyl roof, automatic, power steering, power brakes, rear window defog, radio, excellent condition. $2500 or best offer. Isaac, work 388-4516 or evenings, 384-6094.

'61 PONTIAC PARISIENNE
Two-door hardtop, V-8, automatic, ET mags, new upholstery, needs paint to complete. $1200. 386-1750 after 5.

1971 VAUXHALL WAGON, AUTOmatic, 54,000 miles in good condition. Roofrack and trailer hitch. Tested. $700 or nearest offer. 477-2193.

1965 MORRIS, RUNNING CONDItion, sell for parts, $450, with new Pirelli radials, new brakes and rebuilt engine, etc. 383-6579.

1970 FORD 500, 4-DOOR SEDAN, V8 automatic, power steering, power brakes, good condition. Must sell. 384-3294.

'75 COROLLA, 4-SPEED, 2-DOOR, grey black interior, lady owned, $2,450 firm. 479-4371.

'66 VW WINDOW VAN PARTLY camperized, very sound mechanically, $850 or best offer. 595-6594.

73 FORD WAGON, $2500 OR BEST offer, phone 383-8380, before 1 p.m.

150 CARS FOR SALE

THREE POINT MOTORS

PRICES SLASHED

75 AUSTIN MINI NOW ONLY $2,595
75 AUDI FOX NOW ONLY $3,795
75 TOYOTA NOW ONLY $2,795
74 VOLVO 144 NOW ONLY $3,995
74 VOLKSWAGEN NOW ONLY $2,795
74 AUSTIN MARINA NOW ONLY $1,995
73 DATSUN 610 WAGON NOW ONLY $2,995
69 AUSTIN 1300 NOW ONLY $1,095

SUPER VALUES

12-Month/ 12,000-Mile Warranty

77 DATSUN B210 Automatic $3,795
76 DATSUN 710 A beauty! $3,995
76 DODGE DART 11,000 miles! $3,995
76 TOYOTA Sharp two-door $3,495
74 DATSUN 710 Nice four-door $3.495
74 PINTO Runabout $2,595
73 COMET a beauty! $2,995

UNDER $1,500

69 RAMBLER $1,495
69 AUSTIN $1,095
66 RAMBLER $ 995
65 RAMBLER $ 795

Government at Hillside

385-6737
Dealer Licence D00740A

PAINTER MOTORS LTD.

Compare Selection

73 Charger SE air, one owner. sunroof, stereo.
64 Pontiac convert., V-8.
72 Cougar auto., P.S., P.B.
69 Cutlass 442 convert.
70 Firebird 350 auto., stock.
73 Vega sedan, 37,000 miles.
69 Javelin, 4-speed, Hi-Po.
75 Monarch 4-dr., air, vinyl.

PLUS MANY MORE
Compare Price

MANY IMPORT CARS FROM '71 TO '77 PRICED TO SELL

BANK FINANCING
1513 Quadra at Pandora
D-0346A 385-0122
(After Hours: 478-0790)

KEN ALGER

1978 Pontiac Gran Prix demo. Equipped as follows: 305 motor, power steering, power brakes, sun roof, bucket seats, finished in 2 tone satin silver and burgundy interior. Phone KEN now for more information on the above unit and a special price at
Empress Pontiac Buick GMC Ltd.
382-7121 D01227A 388-5382

'72 XR-7 Hi-Per

This beautiful COUGAR has a 351 Cleveland engine, shift kit C-6, p.s., p.b., brand new metallic green paint with 4 new Uniroyal tires, wire caps. Absolutely immaculate. Trades welcome. YATES AUTO SALES LTD., 950 Yates St., 388-7722, D-01610A.

LOW MILEAGE!
'78 PONTIAC CATALINA, 4-door, 305, V8, automatic, power steering, power brakes, radio, etc. For a saving on this car, contact ALAN SHEARNE, personally, at Empress Pontiac Buick GMC Ltd., 382-7121, D.L. 01227A.

'69 DODGE DART
ONE OWNER! V8, automatic, power steering. CREAM and CLEAN!
NEWT LARGE
Empress Pontiac Buick GMC Ltd.
382-7121 DL01227A 479-8434

'56 CHEV 2-DR.

New white paint and pinstriping, rally wheels, posi., Hedman, Edelbrock, Carter, Vertigate. Immaculate but needs interior work. 652-4166.

74 DATSUN B210 HATCHBACK only 39,000 miles, 4 speed, radio, radial tires, $2695. GARDEN CITY AUTO SALES LTD. 2878 Douglas, 382-9111, D-00319A.

'62 MORRIS OXFORD WOODY, good running shape. Offers. '67 MG Midget, good running order, offers. 598-3492 days.

1968 BUICK WILDCAT. ALL power. Trailer hitch. Good running order. $650. 383-0897 after 5.

1967 AUSTIN 1800, EXCELLENT condition, new paint and tires. $750 or offers. 478-6326.

'65 PONTIAC, RELIABLE TRANSportation, runs well, good rubber, $150, 382-1259 — 133 South Turner.

'65 AUSTIN 1100, EXCELLENT condition, 4-door, $450. 384-2806 evenings.

RELIABLE TRANSPORTATION, '65 Chev, 6-cylinder standard, economical, $500. 478-7296.

MUST SELL, 1970 IMPALA, EXcellent condition, best offer, 382-3524.

1969 COUGAR, V-8 AUTOMATIC, p.s., p.b., radio, bucket seats, console, tested, $2275. 479-1834.

1963 COMET CUSTOM CONVERTible, recently tested, very good condition, 658-5686.

1974 GREMLIN X, LOW MILEage, Levi seats and other options, $2500 or best offer. 479-4440.

MECHANICS SPECIAL, '50 Pontiac, 4 door, 6 cylinder, best offer. 479-0189.

1966 VW BEETLE, WITH 1970 ENgine. Good shape, tested. 477-9349 evenings.

150 CARS FOR SALE

VICTORIA DODGE CHRYSLER ON YATES

78 — Chev Caprice Silver $6895
78 Omni Auto Red $5295
77 Honda SW Green $4995
77 Volare SE WGN White $5995
77 Firebird Red $6895
77 Plymouth Arrow Red $3995
77 Pontiac Ventura SJ Blue $6995
77 Volare SW Maroon $5495
76 Mazda SW auto Red $3695
76 Matador SW Blue $3995
76 Arrow GT Blue $4695
75 Suburban Blue $4295
75 Dodge PU Blue $3395
75 Astre Brown $2495
75 Mustang Gold $4395
75 Torino X Police Black $1150
75 Plymouth Brown $3695
75 VW Van Blue-White $3995
75 VW Green $3495
75 Maverick Blue $3695
74 Hornet White $1295
74 VW Van Blue $3495
74 Chev Pickup Green $3295
74 Colt SW Auto Brown $2995
73 Toyota Celica Blue $2895
73 Pinto SW Auto White $2395
73 Int. 4x4 Green $3295
73 Audi Red $1800
73 Vega Brown $2495
73 Olds Blue $3495
73 Charger Brown $3995
72 Volvo Blue $2195
72 Dart Blue $1895
72 Datsun 510 2 dr. Green $1295
72 Datsun PU Red $2295
72 Toyota Blue $1295
71 Dart Green $2295
70 Dodge SW Blue $1595
68 Dodge Van White $1195
64 Chev Van Green $895

VICTORIA

DODGE-CHRYSLER
384-8174
Hours: Mon.-Fri. 9-9
SAT. 9-6
DL No. D00867A

1969 MERCURY MARQUIS, 4 door hardtop, automatic, excellent running gear, power brakes, power steering, factory air, trailer hitch, air shocks, 479-9838, 479-2221.

66 MUSTANG
289 Automatic, radial tires, rebuilt motor, new paint. Must be seen. First $1650 592-7792.

1969 TOYOTA CORONA, MARK II, excellent condition throughout, owner leaving Canada, offers. 595-7533.

'77 DATSUN B210, HATCHBACK, factory am-fm tape, 5 speed, only 12,000 miles, asking $4,500. 383-8674.

'68 TOYOTA CROWN DELUXE, tested to June '79, under 60,000 miles. $1100. 479-9880.

1960 ZEPHYR, 74,000 MILES, radio, in good running condition, $200. 477-2567.

1972 OLDS HARDTOP, LOADED including air, excellent. Open to offers. 656-1972.

CONVERTIBLE, '65 PONTIAC Parisienne, power windows, good upholstery, $780. 595-8791.

1970 ARROW SUNBEAM, AUTOmatic, low mileage, good condition, $900. 595-7621.

1968 VOLVO, 2 DOOR, GOOD condition, runs well. 478-4195.

54 PONTIAC 2 DOOR, MUST sell. Best offer takes. 383-6397.

'66 AMBASSADOR, GOOD CONDItion, $395. 656-4476.

151 SPORT, IMPORT CARS

SOMETHING DIFFERENT
1970 Lotus Elan 2+2S, 10,000 miles on engine, showroom condition, 2 sets of wheel Pirrelli and Michelin, dual Webber carbs, AM-FM stereo 8 track, many spares include power train; closest offer to $8000, consider trades. 474-1713.

PRICED FOR QUICK SALE, IMmaculate, 1975 MGB, just tuned and tested, overdrive, new Pirrelis, new brakes and exhaust, twin carbs, 24,000 miles; $3800 firm. Ask for Sue, 386-7630.

MERCEDES 280SL

Auto., PS., PB., hardtop and convertible, new paint, new Michelin radials, beautiful condition, offers. 595-8611, 652-1972.

LUXURY RIDE
1970 Austin 1800 Mk II 4-door sedan, Pierelli radials, hydrolastic suspension; $1500 or best offer. Brian, 386-7442.

COLLECTOR'S?
1966 Triumph TR4A I.R.S. rebuilt motor, headers, dual SU carbs. New rear end and brakes. Mags, Michelins, mechanically superb. 386-9090 after 6.

68 CORVETTE CONVERTIBLE, black on black, pin striped immaculate, 350, 4 speed, many extras, $7200, consider trade for later Corvette automatic, or? 656-6806.

1969 MERCEDES, 280 CE 15K miles, on completely new engine and transmission. Sunroof, Michelins, dark brown with tan interior, must sell. $6750. 592-0377 after 6.

1974 FIAT SPYDER, 40,000 miles, excellent condition, $3,995 or best offer. 479-8388 or 479-7307 after 5 p.m.

WEBER CARBURATED, 1976 Honda Civic, custom exhaust, roll bar, headers, radials 384-7381 anytime.

1968 MGB, LOOKS GREAT, RUNS great. '73 engine, overdrive, new paint, spoke wheels, view at 3189 5th St., 388-4629 or 388-4292.

1950 MARK V JAG, NOT RUNning, needs work; $500 firm. 592-2224.

VOLVO 544, 70,000 ORIGINAL miles. Second owner. Must be seen. $2995. 658-8568.

'68 MG MIDGET, A-1 BODY AND engine, lady driver. 477-7898 or 595-5536.

'68 SHELBY GT 500, ALL NEW, lots of chrome, $8500, trade-ins considered. 386-0405.

1977 JULY RENAULT 5 GTL, rally red, radio, extras, 8500 miles, immaculate, $3950, 385-8397.

EXCEPTIONAL VALUE, 6 CYLinder, 1969 Ford truck and camper for sale, $2650, 386-3636.

1973 VOLVO 164E, OVERDRIVE, fuel injection, beautiful condition, $4400 firm. 382-2565.

'74 FIAT X19, ALWAYS KETP IN excellent shape, offers around $4,000. 477-6551.

'72 TRIUMPH SPITFIRE, 44,000 miles, $2,000, 479-9829, 11 Eaton Ave. off Burnside.

MGA, DOUBLE OVERHEAD CAM shaft, very rare racing model. Mint conditon. $7500. 598-2320.

1971 MGB, wires, tonneau, overdrive, 3,000 miles on rebuilt motor. Duncan 748-1075 evenings.

65 MGB, COMPETITION MOTOR, SB cam, 4 Pirellis, needs muffler and paint; $1100 or best offer. 656-1567.

TRIUMPH GT6, MINT THROUGHout, many extras, must be seen. 595-8834.

1977 PORSCHE 924, 5000 KILOmetres. Warranty, offers. Neil, 388-4516 or 383-7377.

'68 TRIUMPH GT6, 63,000 MILES, $1800. 383-8662 evenings.

'78 280Z, 3400 KM; $8800 OR BEST offer. 592-0116, ask for John.

1968 TR 250. 1332 CARNSEW ST., 385-1708.

151 SPORT, IMPORT CARS

JAGUAR XJ6

74 4-dr. sedan, all power, options including air conditioning, and stereo. Very well maintained, beautiful condition. Local car with only 26,000 miles. Drive it soon.

'75 TR-6

Overdrive, radio, local one owne with 28,000 miles, like new.

75 MGB

Radio, tonneau cover, radials, very clean with only 24,000 miles. DePAPE MOTORS LTD. 779 Pandora 384-8035. D-002645A.

ALFA ROMEO

Fiat—Ferrari and other fine cars serviced at Eurocar, 731 Pembroke, 383-3626. Eurocar DL 02134A.

1977 CORVETTE, L82, AM-FM stereo, air, auto. Phone: 388-5405 after 6 p.m.

MUST SELL 1976 TR7, EXcellent condition, 24,000 miles. $4,000 obo. 112-245-4554.

75 FIAT SPYDER CONVERTible, red, low mileage, beautiful condition, $4300. 477-8831, after 5.

1973 ALFA ROMEO G.T.V. Eurocar, 731 Pembroke, 383-3626. DL02134A.

75 PEUGEOT SEDAN, 4 SPEED, tinted glass, 477-8018.

'75 FIAT X19, GOOD CONDITION. Extras. $3500 firm. 595-0691.

'67 FIAT 850 COUPE, $500 OR best offer. Phone after 6, 383

'66 MGB, $1200 OR OFFERS. 7968 Wallace Dr.

'61 MGA, NEEDS BODY WORK and paint, best offer. 595-8579.

'73 MGB, LOW MILEAGE, offers on $3350. 386-7581, 595-5640.

'59 PORSCHE, GOOD RUNNING order, $2000 or best offer. 385-9425.

154 TRUCKS, BUSES AND VANS

!!SOMETHING DIFFERENT!!
1977 Chev van, completely customized inside and out, mag wheels, V-8 motor, power steering, power brakes and custom music system. Phone
KEN ALGER
NOW!
on this immaculate unit at
Empress Pontiac Buick GMC Ltd.
382-7121 D01227A 388-5382

'78 ½-TON P.U.
PARTS DEPT. DEMO.
Ble trim, V-8, automatic, power steering, power brakes and low mileage!
NEWT LARGE
Empress Pontiac Buick GMC Ltd.
382-7121 DL01227A 479-8434

1975 MAZDA DELUXE PICKUP, garage kept, white walls, deluxe radio, H.D. bumper, West Coast mirrors, smart interior, low miles, tested, immaculate condition, $2650. View garage No. 1 rear, 2440 Quadra (lane off Queen). 477-5295. Bridge Street Motor Co. DL-00627A.

'74 CJ5

This Jeep Renegade is beautifully equipped with new top and mag wheels. Excellent condition throughout. Must be seen. YATES AUTO SALES LTD., 950 Yates St., 388-7722. D-01610A.

1975 DODGE MAXI-VAN, 1 TON heavy duty Window Van, one owner, low mileage, excellent shape, deluxe model, tinted glass, sliding side door, two tone paint, 10 Ply tires, power steering, power brakes, kept in garage at night, never been in accident. New 1978 price $9700. Sell for $6300. 598-1082.

1974 DODGE FULL CUSTOM Van, airbrush work, wood bumpers, $300 sound system, 60 series tires and mags, full button-tufted interior, 36,000 original miles, offers. 384-3150, 479-3740.

1977 GMC GYPSY VAN. POWER steering, power brakes, tilt steering, factory paneling and insulation, captain's chairs, roof vent, 305 V8 automatic, reduced price. 652-5832.

'67 INTERNATIONAL ½-TON 4X4 panel, rebuilt 6-cylinder engine, 3-speed standard transmission, excellent condition, $1375 or best offer or trade for car or truck. 595-1742.

1968 INTERNATIONAL ½-TON, standard 6, 49,000 original mileage. Also custom made 10' camper for ¾-ton or 1-ton truck, 592-7281 after 6 p.m.

1973 CHEV VAN, 6 CYLINDER mag wheels, tape deck, radio, standard, fully customized inside, best offer takes. Phone Steve, at 479-9727 or 385-6821.

'74 K5 BLAZER CHEYENNE. 4X4, 350, headers, 4-speed, winch, roll bar, skid plates, tire rack, much more. Excellent condition. Offers, 384-0064.

1974 JIMMY SIERRA 4X4, 350 automatic, 43,000 miles, looks and runs great, $4700 or best offer, 652-3824.

1974 4X4 LANDCRUISER, 30,000 miles, excellent shape and condition, lots of extras. Phone 385-5181 after 5 p.m.

1977 DATSUN PICKUP. 5-SPEED, 15,000 miles. Checked in May. Canopy and mags. Asking $4900. Phone between 9-2:30. 479-5290.

'75 FORD F250 4X4, CREW CAB, 50,000 miles, excellent shape, heavy suspension, locking hub, winch, and more. 642-3424.

THE SUN SEARCHER.
Chevy van, fully camperized. Everything new. Loaded. Immaculate. $5600. 479-5216.

1972 FORD LONG WHEEL BASE window Van, automatic, power steering, power brakes, $2,700. 528 Lampson St. 384-7280.

'69 ECONOLINE ONE TON. V-8 auto, professionally camperized. Pop-up top. Rebuilt motor. Best offer on $3000. 383-8985.

MUST SELL 1977 CHEV ½-TON pickup. Excellent condition. Low mileage. Many options and extras. 477-5919 between 5 and 7.

'60 MERC, PICKUP, 6 CYLINder, 4 speed $500. 1086 Colville, 385-9495.

64 VW BUS, PARTLY CAMperized, good mechanical condition, 595-1476.

1972 VW 9-SEAT WINDOW VAN. Radio, new engine, extra snow tires. 598-1305.

1961 ONE-TON CHEV FLAT deck. $450. In running order. 383-0897 after 5.

'72 VW SAFARI, FULLY CAMperized, 35,000 miles, just tested, $4800 or best offer. 598-3064.

71 DODGE VAN, FULLY CAMperized, good condition, must sell, $1900 or best offer. 383-1282.

1972 ¾-TON CHEV, 4X4, 350 4-speed, low mileage, clean, $3000, call evenings. 477-8424.

68 DODGE PICKUP 4-SPEED, new cluch, brakes and valves, needs rings, $500. 658-5806.

1974 FORD HEAVY DUTY ½-ton, automatic, many extras, 33,000 miles, $3195. 386-3711.

1974 4X4 TOYOTA LANDcruiser, 21,000 miles; asking $4400. 477-7786.

1960 MERC ½-TON, TESTED, Olds motor, nearly complete, running; $400 or best offer. 479-0672.

CUSTOMIZED VAN, 1970, NEW paint, sunroof and vent, etc., best offer, 479-4996.

1971 CHEV SUBURBAN EXcellent body and motor. 307, automatic, offers to $2500 383-2938.

FOR QUICK SALE. 1967 GMC pickup, running, needs repairs, best offer, 308-908 Market St.

1961 ECONOLINE WINDOW VAN, reconditioned motor, new battery. $450. 592-9654.

'72 VW VAN CAMPER, EXcellent condition. $3150. 478-1329.

69 VOLKSWAGEN VAN, PARtially camperized. Offers 652-3430.

1971 GMC ¾-TON VAN, $1700 OR best offer. 652-3676.

1975 4X4 RANGER XLT ¾ TON, 4 speed, 25,000 miles, 477-8791.

1975 DODGE KARI VAN, 12' BOX, partly camperized. $5500. 384-2048.

'61 CHEV VAN, $500 OR BEST offer. 474-2063 after 5.

'73 DATSUN PICKUP, LOW miles, ofers on $2,500. 383-6518.

1971 VW POP-TOP CAMPER, good condition, $3,400. 656-7057.

154 TRUCKS, BUSES AND VANS

B. MADSEN MOTORS

478-5011

76 CHEVROLET
SPORTSMAN 30 window van. 10 pass., V8, A., P.S., P.B. $6895

76 GMC
¾-ton, 4x4, auto., P.S., P.B., R. $5895

76 FORD
COURIER PU, 5-speed, radio. Blue $3895

75 FORD
F150 ¾-ton, V8, auto., P.S., P.B. $4495

75 FORD
Super Cab ¾-ton, V-8, auto., P.S. P.B., R. 2 tanks $5195

75 FORD
F150 long box, V8, auto., P.S., P.B., R 2-tone blue $4195

75 CHEVROLET
½-ton, V8, auto., R. P.S. Blue $4095

74 CHEVROLET
½-ton, V8, auto., P.B., P.S., Radio. 2-tone $2895

74 TOYOTA
P.U. Very clean. Blue $2795

74 FORD
COURIER PU. Yellow $2995

73 FORD
E200 Van, V-8, std. $2695

73 FORD
F500. 10' Grain box and hoist. Replaced long block. 330 V8, 4-speed. $6295

72 VOLKSWAGEN
Camperized Van $4195

72 International
PU, V8, auto
Van, slant 6, auto. Clean $2195

69 FARGO
CANOPY for import truck $300
CANOPY for Ford short box PU $300

2601 SOOKE RD.
DL-00569A

1971 DODGE TRADESMAN 100, window van, short body, fiberglass top, camperized, registered as motor home. Slant 6 standard transmission, good condition, 55,000 miles. 3224 Willshire, 478-3396. $2700.

'77 DODGE ¾-TON VAN, POWER steering, power brakes, radio, 360 V-8, automatic, sunroof, captain's chairs, partially camperized; still under warranty. Sell or trade for truck and camper. 642-4240.

'76 ¾-TON FORD, AUTOMATIC, Camper Special, 8' Okanagan Camper. By Retired Couple who regret their camping days are over, 592-0011.

'75 DATSUN PICKUP, OVERload springs, wired for camper, excellent condition. Asking $2850. Phone Mal, 388-5133 days, or 384-4088 evenings.

'74 TOYOTA LONG BOX WITH canopy and Okanagan camper, hydraulic jacks, all in good condition, asking $4800; open to offers. 479-7643.

CLEAN TRUCK
'71 Ford Explorer, automatic, with heavy duty suspension, radio, 49,000 miles, in excellent condition. 479-8767. Thank-you.

'76 CHEV HEAVY DUTY ½-TON, power steering, power brakes, automatic transmission, low mileage, good condition. 383-6920.

1976 DODGE 15-PASSENGER mini bus, power steering, power brakes, air conditioned; asking $4500. 388-7874 9 a.m. to 5 p.m.

67 FORD F-500 WITH 16' ALUminium box, excellent condition, $2300 or take pickup as part trade. 605 Wilson. 386-9136.

78 BRONCO RANGER XLT, 4X4 loaded with options, plus wheels and tires; will accept trade in, private. 478-5466.

'71 VOLKSWAGEN WESTPHALIA, excellent condition, new motor, must be seen, $3300 or nearest offer. 383-9765.

1973 VW WINDOW VAN, AUTOmatic trans., one owner, very good condition; $3000 firm. Phone 388-7444 anytime.

68 GREEN GMC FLEETSIDE finished in cedar, one of a kind, 327 standard, wheels; asking $2600 or trade. 478-5728.

1957 INTERNATIONAL 1-TON flatdeck, dual wheels, good rubber, stake sides. $795. Further inquires phone Larry, 595-0134.

1977 CJ5 JEEP, 4X4, EXcellent condition, 7500 miles, $5400. 385-9597 after 6.

TOYOTA LANDCRUISER, 4-wheel drive, 1971, excellent condition, 35,000 miles, $4,000. 656-4747.

1965 FORD ½ TON, 240 6 CYLINder, 4:10 positrac, "Bush Truck". Good drive train. $125. 478-7498.

1978 RANGER XLT ALL EXTRAS, as new. Will swap for trailer and cash. 383-1579.

1974 CHEV SILVERADO, ¾ TON pickup, automatic, top condition, $4,995. 652-2639.

1956 MERCURY ½-TON $400, 3-speed stick transmission, $50. Can be seen at 2722 Shelbourne St.

1972 JEEP WAGONEER, 4 wheel drive, stationwagon, good condition. 478-2853.

'69 FORD ¾-TON, OUTSTANDING condition, $2500 or best offer. 385-9017.

73 FORD WINDOW VAN, V8, AUtomatic, good condition, must sell, $2,700. 385-3154.

1974 FORD F250 PICKUP, 38,000 miles, 2 tanks, new brakes, canopy, $4000 or best offer. 383-9508.

1966 GMC PICKUP, 6 CYLINDER 4 speed, runs good, $500. 385-5196.

CAMPERIZED FORD VAN, raised top, big V-8, $900. 478-8015.

1973 INTERNATIONAL SCOUT, good condition, $4500. 595-4655.

'73 SCOUT II, 4X4, GOOD CONDItion, $4,000. 112—246-3171.

65 GMC PANEL TRUCK 283, 3 speed manual, Posi $300. 477-2955.

VAN 1966 FORD, NEW ENGINE, tires. $800 after 6. 642-3952.

158 TIRES

Special Sale OF IMPORTED RADIALS

24 only 155x12 $29.95
10 only 155x13 $31.95
24 only 165x13 $33.95
Tubeless B-W Fabric. Belted. Installed. Exch.

D & D TIRE
1620 BLANSHARD
382-7283

5 L78-15 SUMMER TRED FIREstone tires, virtually brand new, 474-1395 after 6 p.m.

FOUR 12" BRIDGESTONE tires, 7,000 miles, $60. 479-5792 after 6 p.m.

4 NEAR NEW BF GOODRICH 60 series, four 6" chrome rims, $250. 479-0410.

RENAULT WHEELS WITH MIchelin tires, 135x380, good, 656-3481.

4 NEW BELTED G78-15 TIRES on new Chev rims, $225. 478-7489.

160 PARTS, ACCESSORIES

2 GM 3-SPEED TRANSMISSIONS, 1 early, 1 late model. 477-5515.

1961 Pontiac for parts, fits most Chevs and Ponitacs. 478-2510.

1960 ANGLIA FOR PARTS, $50 477-3300.

'64 GALAXIE 4-DOOR HARDTOP, for parts, $95. 383-8076.

WANTED VEGA REAR AXEL housing, 656-3238.

'66 PLYMOUTH WAGON, '64 VW bug, both whole or parts. 478-7903.

SCRAP CARS REMOVED. $12 local. 474-1778.

4-SPEED TRANS., BORG Warner and other parts. 479-5426.

160 PARTS, ACCESSORIES

SANFORD & SONS AUTO PARTS LTD.
2605 BRIDGE ST. 384-2143
Save money on used parts and accessories!

SPRINGS
Specializing in overloads for pickups (including imports). Booster and helper springs (leaf and coil) for cars.
Prompt Repairs—Free Estimates
Phone 384-0213
LOGAN'S RV SERVICE CENTRE
650 Burnside East near Douglas

MINI COOPER PARTS, 998 ENgine, completely done, .040 pistons, crank, guides, valves, $300, disassembled 997 trans, soft compound race tires and wheels, $125. Roll bar, $50. Wood dash and full instrumentation, $40. Body with flares, $200, seats out of Healy Sprite, perfect, $75. 384-3150, 479-3740.

1966 MUSTANG COUPE, V-8 4 speed, air shocks, 4 chrome rims motor dismantled, $450. 1963 Chev Motor, 6 cylinders plus 3 speed transmission, $100. 1965 Mustang 6 cylinder power train, 25,000 miles on motor, $150 complete. 382-5266.

Why Sell Your Car?

Have your import or domestic engine done by professional rebuilders. Rebuilt engines available. Sea Power and Machine. 656-4341.

428 SCJ, REBUILT BUT MUST assemble. Cam. Mustang hood. Air shocks, used 3 months. 3 speed shifter. Must sell. No reasonable offer refused. 478-0146 between 4:30 and 7:30.

TURBO 350, MACWARNER SHIFT kit and trans cooler with B and M quick click shifter, fender, Well Hooker headers, and exhaust for '67 Chev. 384-9863.

B. C. AUTO WRECKING LTD.
Now wrecking most make of cars and pickups, 652-1181.

426 DODGE WEDGE $200
67 440 heads 1.88 exh. $150
Alum. valve covers 383-440 $30
340 dist. with quick adv. $35
841 Swan st.

VW MOTORS
Used and rebuilt $150 and up exch. plus all V.W. repairs. Beetle Auto Haus. 509 Ellice St., 382-1815.

CASH FOR LATE MODEL CARS
We also Consign
ESQUIMALT AUTOMART LTD.
480 Esquimalt 382-7195

VICTORIA 4-WHEEL DRIVE
FREE WHEELING HUBS for any make of 4-wheel drive. D-13531. 597 Hillside at Rock Bay 388-6511

CANOPY FOR '67 LANDROVER stationwagon open to offers, plus doors and other Landrover parts. 478-5277 ask for Cliff.

'68 CHEVELLE HARDTOP, BODY for parts, set or GM air shocks, $40. 3-speed full synchro trans for GM, $50. 478-4248.

1971 VOLVO 144S, EXTENSIVE front-end damage, 54,000 miles, excellent for parts, $200 or offers, 386-6652.

TRUCK WRECKING
CROSS ROAD MOTORS
COBBLE HILL, 743-2352

TRUCK TRANSMISSION, 1 7231A box, 1 6352 main, 652-3951, working hours.

61 CHEV IMPALA, 4 DOOR hard top, for parts or whole, 598-5204.

5 TON, 1960 DODGE TRUCK ON air with 8" hoist, fuel deck, Hemmi head motor, etc. 592-4673.

VW AUTO WRECKING
Beetle Auto Haus 509 Ellice
382-1815

TRIPLE WEBER CARBS, COMplete with manifold for TR6, offers on $500. 656-4961.

LOW MILEAGE 292 6-CYLINDER motor and 4-speed transmission for Chev., complete, $300. 598-2185.

REBUILT VEGA HEAD, $50; Vega 4-speed transmission, $50. 382-0094.

TURBO 350 AUTOMATIC, 3 speed, accessories, $100. Two Vega 6X13 U.S. Mags $20. 478-7498.

COMPLETE 350 4-BOLT MAIN. needs rebuild. $250. Phone before 3 o'clock, 386-7657.

1957 283 MOTOR AND TRANSMISsion. 6 wheels to fit small Dodge bolt pattern. 502-4721.

1956 CHEV PARTS, MOTOR, bucket seats, excellent condition, 383-1558.

162 AUTO REPAIRS, SERVICE and TOWING

DARYL'S MOBILE AUTO REPAIRS AND SERVICE
At your home or business, 24-hour emergency service. Phone 388-4436. Special rates for Old Age Pensioners

RADIATOR REPAIRS, FAST TOP quality repairs at Maurice's Auto Body, 427 Beta St., phone 386-3381 or 384-8094. Located behind the Burnside Pay and Save Gas Station.

VM AUTO REPAIRS, SPECIALIZing in Volkswagen. Low labour rates. All jobs guaranteed. 649 John Street, Victoria, 383-1212.

TOYOTA REPAIRS, STAR SERvice, 2620 Rock Bay Avenue, 388-6235.

AUTO REPAIRS, REASONABLE rates, experienced mechanic, fully equipped. 383-3428 after 5.

SCRAP CARS HAULED
Associated 478-9571

166 CARS AND TRUCKS WANTED

CASH

For GOOD late model CARS and TRUCKS. Trade UP or Trade DOWN.
CONTACT
BOB BOWCOTT
OR
JOHN BARNES
GARDEN CITY AUTO
2987 DOUGLAS 382-9111

WE PAY

the Highest Prices for Your Clean USED Car
TRY US — YOU'LL BE SURPRISED!
CONTACT CARL SPICER
Used car mgr.
Empress Pontiac Buick GMC LTD.
382-7121 DL01227A

WANTED TO BUY

TOP QUALITY CARS
DePape Motors Ltd.
779 PANDORA 384-8035

TOP DOLLAR

FOR TOP CLEAN CARS
Contact:
BRUCE LOCKHART
CORNELL-CHEV-OLDS
3050 Douglas 385-5777

WANTED 1970 FORD F100, Ranger ½ ton pickup with shortbox, 302 V8; automatic, in good condition. 656-2785.

WANTED, LATE MODEL CONvertible, good condition, low mileage. 477-3127.

WRECKING 1961 PLYMOUTH, parts or whole, fits Dodge or Valiant 479-3670 or 203 Quincy St.

WRECKING '68 MUSTANG, drivers door damaged, 477-5571.

WANTED: WINDSHIELD FOR 56 Chev 2-door hard-top, 656-5100.

WANT 4-6 AUTOMATIC TOYOTA-type, low mileage. 477-7750.

168 CAMPERS, TRAILERS and MOTOR HOMES

COASTLINE

TRAILER CENTRE
3388 DOUGLAS
(Across from Suburban Motors)
VICTORIA'S (ALL MAKE) FULL RV SERVICE CENTRE

FRONTIER CAMPERS

8' — For all ½ tons $3102
8'9" — With marine toilet $4313
8'9 — Without toilet $3804
10 — With jacks $5763
9'6 — With toilet $4528

Buy The Camper You're Seeing Everywhere

WE SELL AND INSTALL CAMPER JACKS
REMEMBER WE'RE OPEN SUNDAYS 1-5 P.M.
382-6102
D-01346A

Fennell's
TRAILER SUPPLIES LTD.
PROPANE — REPAIRS AND APPLIANCE SERVICE
Custom Building and Van Conversions
Large Parts and Accessories Store
652-3941
Mon.-Sat. 9 to 5
Sun. 12 to 4
6459 Patricia Bay Hwy.

BOB'S

MOBILE HOMES LTD.
25 Crease 386-3623
DL 00414A

SUMMER SPECIALS

21' NOMAD, tub, 6 cu. ft., fridge, furnace, storm windows, double insulation top and bottom. Sleeps up to 7. Only $6995

17' NOMAD 3-way fridge, shower. toilet. 2 holding tanks, furnace, sleeps 6. Only $4995

Good Selection of Parts and Accessories
PROPANE

RAVEN RVs

Van Conversions
We have tops for most vans IN STOCK. Van Tops installed $97.12
Van Tops installed $97.12
THIS WEEKS SPECIAL: 5th wheel Trailer — 17 ft for Import Truck. Was $8995. NOW $8495
4099 Tuxedo
479-3178

RENTALS

Limited bookings available from Aug. 18th. on mini-motorhomes also on campers for your own truck week starting July 14-21 and July 21-27.
FALL Bookings Available Now
RESERVE YOURS NOW
PEDEN R.V. LTD.
2855 Quesnel 386-3464

DOGWOOD TRAILER SALES
PARTS — PROPANE
WESTERN WILDERNESS Campers
WILDERNESS KOMFORT Trailers
2630 Deville Road
Highway 1 at Millstream
478-6841 DL-00421A

28' AQUARIUS MOTOR HOME Bought new June 77, only 12,000 miles, absolutely loaded; too many items to mention. New price was $31,000; selling for $23,500. Will take travel trailer, small car or truck in trade or cash offers. 652-1562 anytime.

1975 FORD ECONOLINE VAN, long wheel base, pop-top roof, fully camperized. Mini motor home. Must be seen to appreciate many extras. 595-2835.

BOXED IN UTILITY TRAILER suitable for camping, wood paneling and carpeted, 7'6" long, 5'8½" wide, 5'3" high, safety tested, $475. 384-5320.

1951 INTERNATIONAL STEP van camper. custom wood work inside and out. Mechanically rebuilt, best offer, 385-8679.

1971 PINTO HARDTOP TENT trailer, sleeps 6, table, cupboards and ice box, $1200 or best offer, call before 10 p.m. 477-7003.

26' AIRSTREAM TRAILER, IN good condition, one of the best all-aluminum built trailers. A real buy at $3800, 595-1728.

10' CAMPER, MUST SELL TO pay taxes, good condition, $2900 or offers, 478-8148.

VANGUARD CAMPERETTE. TOP condition, will fit Dodge, Chev., Ford, asking $450. 384-1916.

CAMPERETTE FOR RED DATsun, insulated, 36" high, $235, 478-6301.

CAVEMAN CAMPER SALE
Keating X Rd. at Rajour, 477-6524.

SPORTCRAFT TENT TRAILER, sleeps 6, spare wheel, $600. 478-1998.

18½' TERRY TRAILER, EXcellent condition. 1244 Reynolds Rd. 479-4917.

IMPORT CAMPER, WILL FIT Datsun, Toyota, or Mazda, new condition, 477-6524.

1973 27' SCAMPER, FIFTH wheel, very clean. Ready to go. Make an offer on $6,500. 658-8014.

MINI HOME, KOKANEE 1977, 7500 miles open to offers, contact 656-2223.

RENT NEW DELUXE MOtorhome. Accommodates six. Off season rates. 477-2333.

75 DODGE MAXI VAN, MOTOR home fully equipped. excellent condition, 477-3197.

'72 VW WESTPHALIA, CAMPER Van, 46,000 miles, two new radials, very clean, $4900. 658-8376.

NEARLY-NEW FIBREGLASS canopy to fit standard 8' box, $495. Call after 6 p.m. 652-2452.

TARZAN HARD-TOP TENT trailer, sleeps 4-6, table, good small car, $550. 656-6984.

FOR RENT: JULY AND August, 9½' Elite camper, sleeps 5. 382-5263 after 6.

1970 26' PYRAMID TRAILER, fully self-contained, quick sale 384-2890.

1975 APOLLO, FRIDGE, STOVE, oven, toilet, jacks, $3750. 383-0897 after 5.

8' CAMPER WITH ROOF RACK and jacks, phone after 5, 721-3593 or 479-2231.

CAMPER, 9½' 1975, TOILET, furnace, 3 way fridge and stove, $3200. 478-1089 or 478-0710.

HARDTOP CAMPER, SLEEPS six, $500 or best offer, 477-8574.

UTILITY TRAILER, GOOD CONdition, $100. 656-2993.

168 CAMPERS, TRAILERS and MOTOR HOMES

PEDEN RECREATIONAL VEHICLE LTD.

VANGUARD SUPER SUMMER SALE

Motorhomes

22½' VANGUARD
FORD CHASSIS. Bright inside with lots of large windows, sleeps 6 with new enlarged bathroom.
SUPER SUMMER SALE

20½' VANGUARD
DODGE CHASSIS. Features large rear bathroom and bunk beds. Hi back swivel seats on Dodge chassis. Super family motorhome.
SUPER SUMMER SALE $19,995

22½' VANGUARD
CHEV CHASSIS. Features full moulded fibreglass roof, large rear bathroom and deluxe awning. on heavy duty Chev chassis CW tilt steering and cruise control.
SUPER SUMMER SALE $20,495

24½' VANGUARD
FORD CHASSIS. This is the motorhome to escape south in this fall. Large rear bathroom comfortable lounge, dinette. Features full fibreglass roof, cruise control and tilt steering.
SUPER SUMMER SALE $29,995

"VANGUARD
Quality At A Price YOU CAN AFFORD"

PEDEN RECREATIONAL VEHICLE LTD.

VANGUARD Van Conversions

FORD MAXI
Just arrived and is it a beauty features: flush toilet, swivel seats and side chesterfield.
SUPER SUMMER SALE $15,995

DODGE MAXI
Roomy, sleeps 4, has full dinette, 3-way fridge, furnace, ideal for family.
SUPER SUMMER SALE $15,395

FORD 150
This compact van sleeps 4 and features full dinette which flips over to make 2 back seats for 6 to travel all facing forward.
SUPER SUMMER SALE $13,995

"VANGUARD
Quality At A Price YOU CAN AFFORD"

Campers

9½' VANGUARD
Separate walk in bathroom with flush toilet—15-gal. holding tank, 3-way fridge, furnace, jacks, etc.
SUPER SUMMER SALE $4995

8'9" VANGUARD
Popular floor plan with spot for toilet, 3-way fridge and furnace.
SUPER SUMMER SALE $3695

"VANGUARD
Quality At A Price YOU CAN AFFORD"

PEDEN RECREATIONAL VEHICLE LTD.

VANGUARD Trailers

20½ FT. TANDEM
Features: Large dinette with separate chesterfield. Bright and roomy. 6 cu. ft. fridge, eye level oven, etc. This deluxe tandem.
SUPER SUMMER SALE $8895

15 FT. VANGUARD
Compact, ideal for family, sleeps 6.
SUPER SUMMER SALE $2995

27 FT. VANGUARD
Large double bed in separate bedroom plus super lounge area; ideal to take south this fall.
SUPER SUMMER SALE $10,495

23 FT. VANGUARD
Deluxe tandem with large rear bathroom and bright roomy lounge area. The ideal vacation unit.
SUPER SUMMER SALT $9295

31 FT. 5TH WHEEL
You can spend months in this popular roomy 5th wheel CW awning.
SUPER SUMMER SALE $13,620

Parts Special

—4-burner deluxe range $235
—Amber roof vents $14.95
—3 cu. ft. 3-way fridge $340
—Automatic roll-up awning $285
—Tire covers $9.95
—2-burner hot plates $39.95

Parts And Accessories Store
RENTALS
REPAIRS
Van Tops Installed

PEDEN RECREATIONAL VEHICLE LTD.

PEDEN R.V. LTD.
D1950A
2855 QUESNEL ST.
386-3464
Behind Empress Pontiac Buick

168 CAMPERS, TRAILERS and MOTOR HOMES

LOGAN'S RV OKANAGAN

MOTORHOMES — CAMPERS TRAILERS — CANOPY TOPS MINI-MOTORHOME

VACATION SALE

22½' on FORD 460, PS and PB, swivel seats, air conditioning, cruise control, tub and shower.
ONLY $20,000
(cash no trade price)

20' TRAILER, self-contained with tub and shower. Well built and many extras.
ONLY $7,495

16' TRAILER, flush toilet, furnace, fridge, spacious floor plan.
ONLY $5,250

8' CAMPER, fridge, furnace, screen door, escape hatch.
ONLY $3,225

'77 CLEAROUT SPECIALS
—WESTERN import truck, camper, fridge and furnace $2775
—OKANAGAN 13 ft. trailer, fridge and furnace $3350

SUPER PARTS SPECIALS

2 burner hot plates $ 31.95
4 burner ovens $199.95
Hydraulic Jacks Set $199.95
Fire Extinguishers $ 11.95
20 lb. Propane tanks $ 25.95

— REPAIRS —
WE—Install hitches. Wire your vehicle for Trailer or Camper.
—Install appliances.

Now Open 'til 9 p.m.
THURSDAY AND FRIDAY
(Mon.-Wed. 9:00-6:00)
650 Burnside East near Douglas
D-00287A
384-0213

DOMINION MOTORS

HOME OF
—LAYTON—HOLIDAIRE trailers
—KIT Campers
—CHINOOK Motor Homes

Good Used RVs

75 GALAXIE 11 ft. with toilet, furnace, fridge, stove and oven, and boat rack. $3795

75 WEEK-N-DER 11 ft .shower, toilet, fridge, furnace, stove with oven, blower fan, hydraulic jacks, TV aerial. $4295

75 DATSUN Fibreglass MINI MOTORHOME, complete with porta-potti, furnace, 3-burner stove, fridge, sink, sleeps 4. $7950

BRAND NEW

77-HOLIDAIRE 23 ft. trailer, fully self contained, spacious front living room with 2 captains chairs, eye-level oven, 6-cu.-ft. fridge, double sinks, ducted heating.
WAS $8995 NOW $7995

Chinook Rentals
JULY DATES AVAILABLE

PARTS, ACCESSORIES
REPAIRS
HOURS OPEN
Mon. to SAT., 8 A.M. to 5 P.M.
Dealer Licence Number D-00448A
1703 BLANSHARD ST.
(Across from Hudson's Bay parking lot), Victoria, B.C. 385-5012.

IMPALA CAMPING WORLD
APOLLO
OTTO
BOLER
LIONEL
WINNEBAGO
FLEETCRAFT, SUNDOWNER
HOLIDAIRE, LEISURECRAFT
CANOPY TOPS — ACCESSORIES
PAT BAY HWY., SIDNEY
656-5504 MDL 2488

—OPEN 7 DAYS
Book Tent Trailer Rentals NOW
LIMITED STOCK 1978 LIONEL hardtop camping trailers. C-W stove, sink, ice chest, and spare tire, sleeps 6. Canada's most popular model.
ONLY $2595
NOT MANY LEFT!
'78 FLEETCRAFT TANDEM self-contained trailer $4895.

SPECIAL!!
Have GMC 42-passenger bus, nicely converted into motorhome with fridge, stove, heater, toilet, etc. Sleeps 6-7. Spent over $2,000 on mechanical and new tires. Has very low mileage on rebuilt motor. Unit was made ready for long trip which fell through. Must be sold for less than $5,000. 652-2704, 652-5517 or to be seen at 7820 East Saanich Rd. (Central Saanich).

1973 MOTORHOME, OPEN ROAD Industries, 24', 350 Chev powered, 30,100 miles. Automatic, power steering and brakes. AM-FM radio, motorola C.B., 40 channel, tape deck, roof air, furnace, hot and cold water. Fridge, 12' awning, electric trailer brakes, etc. Comes with 1976 Velosolex Moped, 480 miles. Asking for the lot $13,850. 382-2048.

22' 5TH WHEELER, BUILT BY Skylark. Full equipment, incl. tub and shower and storm windows, hitch and wire to truck. Fully pre serviced. Coastline Trailer Centre, 3388 Douglas St. 382-6102. D-01346A.

'77 DODGE ¾-TON VAN, POWER steering, power brakes, radio, 360 V-8, automatic, sunroof, captain's chairs, partially camperized, still under warranty. Sell or trade for truck and camper. 642-4240.

DELUXE 30' HOLIDAY Rambler travel trailer, fridge, stove, furnace, full bathroom excellent condition, $6000, offers? 642-3716 after 5.

I AM MOVING
For immediate sale or rent, 1976 27' Travel Trailer, located in Duncan; reduced to $7595. 748-4996 Duncan or 386-3770 Victoria.

22' BENDIX MINI MOTORHOME — with air cond. Low miles, with Dodge 360 Chassis, Fantastic layout, only $13,900. Coastline Trailer Centre, 3388 Douglas St. 382-6102. D-01346A.

20' ARISTOCRAT 1972 — A TANdem trailer, with shower and hot water, very good cond. Spare tire incl. Fully pre serviced. Coastline Trailer Centre, 3388 Douglas St. 382-6102. D-01346A.

15' TRAVELAIRE — 1975 — WITH tiolet and fridge and furnace, real clean, fully pre serviced. Coastline Tailer Centre, 3388 Douglas St. 382-6102. D-01346A.

23' TRAVELEZE
Dual axle, hydraulic and electric brakes, new carpet, beautiful condition, asking $4500. 595-8611, 652-1972.

ARISTOCRAT LANDMARK 20' trailer, mint condition, torsion bars, canopy, new tires, jacks, many extras included. $3650. 642-3882.

MOTOR HOME RENTALS
Due to cancelation opening from July 11 to 21, Other bookings available August 23 on. 479-6612.

'65 16' Shasta trailer, 3-burner stove, fridge, oven, furnace, toilet and shower, canopy. $1800. 478-7424.

EXCELLENT BUY
27' Master Coach travel trailer, '72 model. Good condition. $4700. 478-2277.

'77 GMC ½-TON SHORT BOX, with custom built camper. Both units are fully equipped. Can be sold separately. 595-4765 after 5.

14½' ESTAVILLA TRAVEL trailer. Propane stove, ice fridge, sleeps many, good shape, $1000, 592-1650.

16' TRAILER
1962 Glendette, propane stove, oven, electric fridge, sleeps 5. $1500, 112-646-2085.

31' HOLIDAY RAMBLER, 1972 — Fully pre serviced. Coastline Trailer Centre, 3388 Douglas St. 382-6102. D-01346A.

'67 TRAVEL TRAILER. IDEAL for small car. Brakes, ice box, sink, propane stove, sleeps four to six. Asking $1200. Phone after 5. 478-6808.

STORAGE PROBLEM, STORE your boat, camper or recreation vehicle at 2145 Keating X Rd. Fenced. 658-5515.

168 CAMPERS, TRAILERS and MOTOR HOMES

Wille Motors What A Way To Travel

74 Westerval
MAXI CONVERSION VAN on DODGE chassis with 360 V-8 auto. P.S., P.B., radio and only 24,000 miles. Only $7495

69 Commer
CAMPER VAN
4 cyl., 4-speed, radio. Special $3995

78 Security 20½ ft.
BRAND NEW MOTORHOME
On FORD chassis, 460 V8 auto., P.S., P.B., fully self-contained, including stereo, cruise control, sleeps 6. Only $18,950

78 Security 22 ft.
BRAND NEW MOTORHOME
On FORD chassis, 400 V8 auto., P.S., P.B., stereo, fully self-contained including tub and shower. Only $20,575

78 Security 23 ft.
BRAND NEW MOTORHOME
On CHEVY chassis, 400 V8 auto, P.S., P.B., stereo, tape deck, fully self-contained. Only $21,950

Come See and Compare Our RV VEHICLES and Used Car Selection

SEE
PAUL SMITH
and
SYD BURGESS
DIR. D-00840A
3240 Douglas at Cloverdale
382-2313
OPEN 9 'TIL 9 P.M.

1977 23' PROWLER TRAILER, heavy insulation, storm windws, fully equipped, excellent condition. 477-5563.

1971 PARKLANE FIBREGLASS hardtop tent trailer, with table, sleeps 4 comfortably, excellent condition, $700. 656-1651.

SEARS SOFT TOP TENT TRAILer, sleeps 4. Plus 9x12 zip-on add-a-room. Tires like new. Asking $400 or best offer. 385-9882.

1977 8' OLYMPIC CAMPER, fridge, 3-burner stove and oven, furnace, port-a-potti, jacks. Immaculate condition, $3100. 478-8582.

MUST SELL OLDER 8' CAbover, icebox, stove, hydraulic jacks, $1400. 386-9862.

HARDTOP TENT TRAILER, 71, sleeps 6, ideal for small car. 478-6075 after 6 p.m.

1974 SECURITY TRAVELLER, 9½' camper with 3-way fridge, furnace, toilet, etc. $3450. 642-5628.

1975 8' CAMPER WITH WASHroom, furnace, 2-way fridge, stove and jacks. 383-4426.

1976 EMPRESS MINI, 20', sleeps 6, air conditioned, offers. 652-2914.

28½' SKYLARK TRAILER, NOT lived in, good condition, 233 Langford St., 383-5007.

MO HO RENTAL
New units, Low rates
Ph 384-0233 - 478-6368

CENTURY HARD-TOP TENT trailer $300 or offers, 656-2838.

WANTED TO RENT 8' CAMPER July 7th for 2 weeks. 479-7400.

FOR RENT — 26' WINNEBAGO deluxe. Sleeps 6. Phone 642-3502.

FOR SALE — TENT TRAILER, $175. Phone 382-2975.

LIGHT FIBERGLASS TRAILER, sleeps 8, $200. 3838 Epsom Drive.

FOR SALE, HARDTOP TENT trailer, phone 652-1655.

CUSTOM MADE TENT TRAILER, $125. Phone 386-2633.

169 MOBILE HOMES AND PARKS

1973 KENTWOOD MOBILE, large living room, 2 large bedrooms, 6'x12' entrance, on 80'x125' leased lot. No reasonable offer refused. Before 6 p.m phone 112-743-4308; after 6 p.m 112-743-2681.

178 SUMMER HOMES, COTTAGES, RESORTS

TAKE YOUR WHOLE FAMILY on a weeks vacation $250. SNOWATER AT MT. BAKER (1¾ hrs. from Tsawwassen). One bedroom condominium — weekly $250 (max. 4 persons). Two bedroom — weekly $295 (max. 6 persons); full kitchen, two pools, saunas, tennis courts, racquet ball, etc. Barbeque facilities, national park at your doorstep. Call 382-3121.

TWO BEDROOM 1970 FLEETwood mobile home, excellent condition. Situated Nanaimo area. Beautiful treed park, pad overlooking slough. Some furnishings, fridge, stove included, $8,000. Sidney, 656-2349.

$6900. ON BUS
Privacy and shopping all in one. Shopping only 3 blocks away. Will go fast so call today.
Buy Right Homes Ltd. 474-2154
On the Trans Can Hwy at Spencer

FURNISHED 3 BEDROOM MObile home, 12x60, either can rent or buy, $265 per month, including pad rent, or buy $14,500, 22 Spectacle Lake, mobile home park, 592-7847.

4 MILES FROM SIDNEY, 12X68 Mobile Home, 2 bedrooms, carpets, drapes, entrance room, sundeck, and fenced lawn. $16,500. 656-3360.

IMMACULATE 12X64, TIPOUT, covered verandah, extension, sheds, air conditioning. Quiet adult park. Negotiable reasonable price. 478-7133.

8X31 ELCAR MOBILE HOME, with finished 8x12 room attached, located in quiet trailer park in Langford, $2600. 478-0760 between 9 a.m. and 2 p.m.

LOTS FOR LONG TERM LEASE or purchase for approved mobile homes, Victoria area, call owner, Mr. Krupps for more information, no agents please, 382-5034

REDUCED $2500, MUST SELL 1975 Chancellor, 8x20 addition, 8x7 shed, 2 appliances, large lot in beautiful Lannon Creek Park. $12,500. Phone 479-4828 or 642-5338.

LATE 1977, 14X70, 2 BEDROOMS, 4 appliances, fully skirted, 8x20 covered patio, storage shed; in Cassidy Mobile Home Park. (112) 245-7975.

MOVING, MUST SELL SPACIOUS double wide mobile home in beautiful Spectacle Lake situated on larg pad. Price $19,500. Call 743-9607 anytime.

FOR RENT BY MONTH JULY, August, September, furnished waterfront summer home. Northwest Bay, south of Parksville. Write to Victoria Press, Box 436.

SHAWNAIRE RESORT. CABINS and housekeeping units, on the water, Shawnigan Lake, some July-August bookings avilable, reasonable weekly rates, 743-2062.

CEDARS RESORT AND MARINA, Box 948 Lake Cowichan, B.C. Housekeeping units and camping. Reservations: 749-6033.

HORNBY ISLAND 2-BEDROOM panabode on waterfront. Available by the week. Phone 658-8785, 478-3470.

WATERFRONT NEAR CHEmainus. 2-bedroom, mobile home, available last 3 weeks of August, furnished. $100 week. 246-3991.

2 BEDROOM FULLY FURnished cottage, Galleon Beach, Hornby Island, reserve now, $100 per week, 722-2448 collect.

FULLY FURNISHED 3 BEDroom seafront house for rent on Piers Island. $125 per week or $600 per month. 658-8477 after 6 p.m

OLDER-TYPE COTTAGES ON the beach in Parksville. Wood stove, families and pets welcome. 248-3173.

HORNBY ISLAND, COMPLETEly furnished one-bedroom house. Indoor plumbing. $350 per month or $100 per week. 112-335-2275.

CABIN ON COWICHAN LAKE, $80 per week, available July 2-9, 16-23, Aug. 20. 112-749-9165.

FOR RENT, WATERFRONT cabin on Shawnigan Lake. Large lot and wharf. 478-4032.

169 MOBILE HOMES AND PARKS

A Desireable Residential Style Development

TWIN OAKS

You receive the following benefits
Underground utilities
Paved roads
no through traffic
Hydro bus route
Golf ½-mile away
Shopping centres
Newest park with the newest features including a recreation area.
Located at 1498 Admirals Rd. Our office here is open daily 1-5.

Buy Right Homes 474-2154 on the Trans Can Hwy at Spencer

TRI-WAY MOBILE HOME PARK 12x68 Safeway Manor, large living room, 2 bedroom, utility room with washer and dryer, Moffat Estate range, frostfree fridge, situated on large landscaped lot, 2-car parking.
AND
44x12 Safeway, 1 bedroom, situated on small easy to maintain space. Adult only. 384-8791, DL01297-A, Kramer Holdings Ltd.

3 BEDROOM MOBILE HOME ON large private lot, situated off Jacklin Road, Langford. $32,900 includes mobile home, 12x16' addition, the lot, fridge, stove, washer, dryer. $1500 cash or trade plus approximately $360 per month. If you have had credit problems before, call us anyway. Call Stu Krupps, 382-5034, no agents please.

24'X48' DOUBLE WIDE MOBILE home. L-shaped living and dining areas, 2 bedrooms, 2 complete bathrooms, ensuite, master with separate shower, family room, sliding glass doors off bedroom leading to well-designed secluded sundeck. Matching tool shed. Double wide, blacktopped driveway and parking area. All on beautifully landscaped 70'x150' leased lot in the adult section of one of the most well-appointed mobile home parks on Vancouver Island, with fantastic views of Sooke waters, hills and the Olympic Mountain Range. $38,500. 642-4468.

Air Conditioned

Goldstream Villa 12x60. 2 bedrooms, corner lot, front and back garden, almost fully furnished. All major appliances. Lots of extras. See to appreciate. Low down payment. $21,900 offers considered.
478-8661 384-0531
478-0201 9 a.m.-4 p.m.

OWNER WILL CARRY FINANCING
on this 12x48 Moduline. Very clean home in a family park.
Buy Right Homes Ltd. 474-2154. on the Trans. Can. Hwy. at Spencer.

BEAUTIFUL LOCATION
Adult park — all amenities — just listed — will go fast — ideal for single person or couple — no pets.
Buy Right Homes Ltd. 474-2154 on the Trans. Can. Hwy at Spencer.

OWNER FRANTIC
Lake view. Needs T.L.C. but at this price $13,900 it's still an excellent buy.
Buy Right Homes Ltd. 474-2154 On The Trans Can Hwy. at Spencer.

CAN'T BE DUPLICATED
Repossession of this new 24x52 gives you a tremendous savings on a beautiful waterview location.
Buy Right Homes 474-2154 on the Trans. Can. Hwy. at Spencer

HOMECO STATESMAN '73, 3 bedrooms. $1,650 down and assume monthly payments (to approved credit). Currently great pad on Florence Lake Rd.
VANA HOLMES
385-7721 388-5464 Pager 708
GARDNER REALTY LTD.

12 X 68 BENDIX, SET UP IN adult section of Goldstream Mobile Park, lot No. 49, 2847 Sooke Lake Road. Includes fireplace, workshed, landscaping. Offers. 478-1376.

ACREAGE PLUS
On 13½ acres. 60x24 Moduline with a waterview. Like privacy? You've got it. Lease available.
Buy Right Homes Ltd. 474-2154 on the Trans Can Hwy at Spencer

2 BEDROOM 12X48 MODULINE mobile, adult park; forced sale at $12,900, financing available. Phone 595-1919 days, 477-9774 evenings.

COUNTRY ACREAGE, WEST Sooke, for mobile home. Garden and all hook-ups ready to go. Reasonable rent. 642-4448 evenings.

1972 LAMP LIGHTER, 2 BED room mobile home, 56' long, rugs, appliances, on shed 12x12. $16,000. But, open to offers, 386-9136.

ON THE LAKE, AND THE BUS line, 12x52, 2-bedroom home. Call Friendly Mobile Homes, 474-1288. DL01635A.

A STEAL! A DOUBLE WIDE for the price of a single wide. Call today to view. Friendly Mobile Homes, 474-1288, DL01635A.

CRAIGFLOWER, 10X58, CLEAN and neat with air conditioner. Friendly Mobile Homes, 474-1288. DL01635A.

12X68, CLOSE IN, 5 APPLIances, on bus route. Friendly Mobile Homes, 474-1288. DL01635A.

SITES AVAILABLE
New waterfront park, 8 sites left. Call 478-0555 or 592-9117.

10X50 ESTA VILLA GOOD CONDItion, carport, shed, patio. In adult park. Colwood Corners. 478-4562.

1976 12X68 BRITTANY, FOR sale or rent. 385-3971.

181 TOURIST ACCOMMODATION

ENGLISH STYLE BED AND breakfast. Daily, weekly rates available. 595-5411 or 595-2697.

190 ROOM AND BOARD

OAK BAY GUEST HOUSE, 1052 Newport for senior citizens, single room with toilet and basin, share bathroom; also double room fokr two persons, self-contained. 1 single room self-contained. 598-3812. Evenings 595-1694.

PLEASING ACCOMMODATION for independent older lady in South Oak Bay, quiet street, close to shopping, library and bus line. 595-5347.

PLEASANT ROOM FOR MALE university student or working man 592-7484.

193 ROOMS TO RENT

FURNISHED 1 ROOM, KITCHENette, on Cook and Pandora, working person or pensioner. $95 monthly, 386-7375.

TWO BLOCKS FROM UVIC — full facilities — fully carpeted, $110. 477-9283.

FURNISHED ROOM NEAR UNIversity, laundry included, $100 per month. Phone 477-4211.

LARGE ROOM, HOT PLATE, fridge, Darwin Ave. Homey atmosphere. $105. 386-6283.

COZY FURNISHED ROOM TO rent, Glanford area, $100 monthly, 479-2445.

LARGE, ATTRACTIVE, WITH kitchen privileges. Call 595-8096, preferably after 4 p.m.

COMFORTABLE ROOM, FURnished, suitable light housekeeping, near downtown and park, 382-4192.

FURNISHED BEDROOM FOR rent. $85 a month. 385-0058.

197 HOUSEKEEPING ROOMS TO RENT

BRIGHT BEDROOM, UTILITIES included. Close to town, no pets. $95. 2319 Wark St. 382-5521.

PEMBERTON-FORT AREA quiet location, close to town. 592-2265.

FAIRFIELD $85 LIGHT HOUSEkeeping room with balcony in character home. 383-0116.

NICE CLEAN HOUSEKEEPING room, block from Dallas Rd. $100 per month. 388-4501.

ROOM AND KITCHENETTE, monthly, weekly, tourists or working gentleman. 383-9794.

ROOM FOR OLDER MAN, fridge, stove, sink, $100. 1255 Pandora.

197 HOUSEKEEPING ROOMS TO RENT

FAIRFIELD DISTRICT, ONE block from beach and bus. Large clean, bedsitting room with kitchenette and separate sunroom. Gntleman preferred. 99 Wellington or phone 478-0915.

STUDENT QUARTERS
Furnished room and kitchen, all utilities included. Female student prefered. Richmond Ave. south of Oak Bay. $95. 592-3091.

FAIRFIELD
Close to beach and park. Furnished room, $85 p.m. Call Audrey at SAEC 388-6161 or 388-6275, pager 2945.

JAMES BAY TWO ROOM BASEment self-contained bachelor apartment, suit student or pensioner, $95. Mr. LcLean, 334 Michigan.

NEAR BEACON HILL PARK, 1 block from Cook, partly furnished, 2 rooms. Rent of $125 per month, includes heat and light. Call 477-0073 after 5 p.m.

FAIRFILD AREA, FURNISHED, kitchenette, fireplace; available immediately. 384-5225, 595-8008 after 5.

LARGE CLEAN HOUSEKEEPING rm, fully furnished with kitchenette, all utilities included. Apply 228 Edwards, 6-8 p.m. 478-0915.

2 FURNISHED LIGHT HOUSEkeeping rooms, separate kitchen, all utilities included, rent $105 and $110, 383-4387.

DOWNTOWN EVERYTHING SUPplied, stove, fridge, quiet working man or active pensioner. 711 Johnson.

BRIGHT ROOM, NEAR OAK BAY Village, and buses. All facilities included. Suitable for one or two students. $100. 598-4971 evenings.

$87.50 PER MONTH, FURnished, hot plate, share utilities. Near Jubilee, available July 1st. 595-0152.

BRIGHT ROOM, EVERYTHING supplied. Linen, etc. Central Park area. Females only. Reasonable. 385-2354.

$115. FAIRFIELD. LARGE FURnished room with private cooking facilities for lady. 479-4353.

JAMES BAY, WALKING DIStance park. $104. Suite business woman or retired lady. 595-6588.

FURNISHED HOUSEKEEPING room, prefer pensioner, $75. 383-3678.

BRIGHT, CLEAN ROOM; COOK, Fort area, middle-aged, elderly, lady only, $75. 384-7474.

COOK-FAIRFIELD AREA Clean, nicely furnished, quiet, 386-0065.

$85. WALKING DISTANCE TO town. Open for rent. 11 a.m. - 1 p.m. 1157 Johnson St.

NEAR WOODWARDS, NONsmoker. 536 Cecelia St. 385-1200.

ROOM FOR LADIES ONLY CARberry-Fort area. 477-5878 after 4.

200 APARTMENTS TO RENT UNFURNISHED

BEAT US?
NOBODY CAN!
NO WHERE ELSE CAN you find in a new building

BACHELORS AT $145
1-BRs at $175
2-BRs at $225

DON'T WASTE TIME going here, there and everywhere. Come to us for our service of one-stop catalogue shopping.
CALL US NOW to have one of our experienced apartment rental specialists drive and show you a wide selection of apartments in all areas of the city.
Halycon Realty Ltd.
Office: 388-4243
Evenings — Weekends:
Frank Staples — 477-9177
David Forbes — 384-5827
K.I.M.

LORD ESSEX
240 Simcoe St., 382-1082
One-Bedroom Suites from $194.25 Sauna, Swirl Pool

LADY ESSEX
270 Simcoe St., 382-1082
Two-Bedroom Suites from $251.00 Sauna, Swirl Pool

OAKMOUNT COURT
1341 Hillside Ave. 384-1622
Two-bedroom suite, including heat from 217.70.
For further information please contact Brown Bros. Agencies at 385-8771.

SEAFORTH NOW RENTING
Townhouse units and Penthouse suites available now. Renting from $305-$400. UP TO 2 MONTHS FREE RENT IN THE YEAR PROVIDING YOU RENT BEFORE AUGUST 1ST. Amenities include: Controlled underground parking, fridge, stove, washer and dryer.
547-549 ESQUIMALT RD.
Manager: Suite 10. Phone 384-7735 or 9-5 Weekdays, 388-4232.

TARA PLACE
1037 VIEW ST.
Now Renting
138 large, well-designed bachelor suites, centrally located. Balconies, beautiful landscaping with large patio in rear of building, underground parking, 4-pce. bathrooms, laundry facilities, colored appliances, tennis practice area controlled entrance. Inquire daily, 11 a.m. to 7 p.m., 383-1833.

HILLSIDE AND QUADRA
1 bdrm. suites avail NOW $190

FAIRFIELD CONDO
Deluxe NEW 2 bdrm., 1½ baths, w-w drapes, $325 Avail NOW.

CLOSE TO HILLSIDE S/C
1 bdrm. suite. Avail. August 1st. $180. Call Mrs. Lund 384-9279 or Western Homes.

CENTURY 21 Western Homes
1037 Cloverdale Ave.
386-3494 (24 hrs.).

AVAILABLE NOW OR AUGUST 1
2 Bedroom, $235
1 Bedroom, $174
These suites are located in a very quiet building, especially suited to senior adults. For further details phone 382-0626. No pets please.

ELDON PLACE
$100 moving in bonus, bachelor and 2 bedroom available for July 1st. Heat, water and cable included, indoor pool, swirl pool, and dry sauna, w-w carpets, and underground car park. Near Woolco and Woodwards, on bus route, 7 mins. to downtown. Call 386-0614.

AVAILABLE IMMEDIATELY, large 2-bedroom suite, on main floor of house in James Bay, features bed loft, 2 fireplaces, vegetable garden, rock bar-be-que, suit working couple, $300 per month. 383-6671.

ONE-BEDROOM CORNER apartment, second floor, 1035 McLure, heat and hot water included, $200, prefer older couple. From August 1st. Phone 384-1761. Tueaday or Friday or 112-743-5359.

MOST LADIES BLOCK, SPAcious, modern, 1 bedroom, on bus line, next to park, close to everything on Esquimalt Rd. Available August 1st, $169. Mature adults, 383-8774, 382-1234.

COZY, CLEAN BACHELOR apartment in quiet old building Fort and Cook, only $125. Call Royal Trust, available now. 388-4311.

2 BEDROOM, 1½ BATHROOMS, near Douglas and Michigan, August 1st, very quiet, good dollar value, 388-5386, 386-0488, or 386-0884.

200 APARTMENTS TO RENT UNFURNISHED

YOUR PLACE MANAGEMENT
1720 COOK ST. 388-7324

RENT TO WIN $1500 Cash
Every Month You Stay With "YOUR PLACE" APARTMENTS
Rent an apartment from us and you can win $1,500 each month you stay during our "WIN '78" promotion. In addition to the opportunity to "WIN '78" you could draw additional bonuses of $50, $100 and $250 each month.

HERE ARE YOUR CHANCES
Each month your rent receipt will be placed in draw to take place on-or-about the 5th day of the month. The maximum number of entries will not exceed 665. All "WIN '78" recipients must correctly answer a skill-testing question.

VICTORIA

335 ST. JAMES	
Mr. an Mrs. Anderson	386-0847
1939 LEE	
Mr. and Mrs. Kipperson	595-3261
1022 PANDORA	
Mr. and Mrs. Tremblay	384-6436
1044 BALMORAL	
Mr. and Mrs. Watt	386-0923
1720 COOK	
Mr. and Mrs. Watt	386-0923
2530 WARK	
Mr. and Mrs. Graves	385-8832
1366 HILLSIDE	
Mrs. Volk	388-6234

SAANICH

4036 QUADRA	
Mr. and Mrs. McGougan	479-9649
4038 QUADRA	
Mr. and Mrs. W. Harris	479-5688
1000 McKENZIE	
Mr. and Mrs. Darling	479-0119
984 McKENZIE	
Mr. Bridge	479-5754

ESQUIMALT

630 HEAD	
Mr. and Mrs. McCallen	386-0083

FOR PERSONAL TRANSPORTATION TO VIEW
Call 388-7324 For Appointment At Your Convenience

CUBBON ON COOK
1044 Balmoral Rd.
Brand new and centrally located building close to town. This quality complex designed for senior renters has much to offer, quality carpets, bright wall papered kitchens and bathrooms, double glazed windows, sundeck and inner courtyard. Each floor has its own laundry and separate lounge, close to supermarkets, bus, medical arts and churches. We assure you top management and security. Office open daily 1-3. After hours suite No. 408. For transportation to view call 388-7324.
YOUR PLACE MANAGEMENT LTD.

RETIRING? RETIRED?
Come and join us at beautiful Ocean Village. A unique community located on the banks of the Sooke basin.
One and two-bedroom apartments, townhouses and beach bungalows available
Meet neighbours who share your interests and hobbies, large social lounge on the premises for bingo, card games and social activities.
Golfing, salmon fishing and miles of beaches close by.
OCEAN VILLAGE — your reward for a lifetime of work well done . . . come and join us!
Call 642-5254 for appointment or transportation!

CHILDREN WELCOME ONE SMALL PET
One Month Free Rent
Large, 2-bedroom suite. New building, 859 Carrie Street, Esquimalt. For further information please call Office 384-9793.

3-BEDROOM PENTHOUSE, FANtastic view. Quiet, clean, well controlled building, elevator and laundry facilities. Drapes, carpet, stove, fridge, storage, balcony, cablevision, heat, water, parking. Close to shopping centre, bus, parks, Esq. Senior Citizen's Centre. Adults only. No pets. 382-2221.

BEACH COTTAGE
Lovely ocean front unit in adult oriented complex offering many amenities including large open spaces and beautiful gardens. This unit is usually impossible to get but tenant has had to move unexpectedly. $350 a mo. Roscoe Development Corp. 642-5254.

LARGE ONE BEDROOM SJITE, main floor of house. Quiet street neat Jubilee, available July 1 or June 15. $270 per month includes covered parking and all utilities except telephone. Call 595-8282 or 595-1270.

THE HORIZONS
One bedroom deluxe suite, available now, third floor, $225. Close to 3 shopping centres and university. Sorry, no children or pets. Apply resident manager, 1576 Midgard Ave., or phone 477-9489.

NEAR WOODWARD'S
Large one bedroom and bachelor suites in modern block. From $150, including heat and cablevision. 382-0088, 388-6652.

SUPER NEW TOWNHOUSES, James Bay, 126 Michigan St. Full Appliances, including dishwasher, and garburator. Fireplaces, 2 and 3 bedroom $395. Herb Smith, 382-4112 or 388-6275 (pager 880).

VIC WEST
Large, 2-bedroom corner suite. Drapes, fridge, stove, cablevision, [illegible]

200 APARTMENTS TO RENT UNFURNISHED

SEASPRAY PROPERTIES LTD./ REALTOR
1911 QUADRA ST.
386-3124

1 MONTH FREE
CHILDREN & PETS WELCOME
"BAYWOOD ARMS" and "BELMONT MANOR"
350-380 BELMONT RD.
1 Bdrms starting at $190. 2 Bdrms. at $240 per month. Bldgs. feature controlled entrance, laundry facilities, lgr. balconies and enclosed play area. All suites have w-w carpets, drapes and appliances. These bldgs. are situated close to schools, major shopping centre, Belmont Park and Esquimalt Lagoon.
TO VIEW CALL FRAN at 478-5040 or SEASPRAY PROPERTIES LTD. 386-3124

WESTMONT REALTY (1977) LTD. 388-4434

920 HILLSIDE
Quiet, clean 1 BR. suites, $189 up. utilities included. Close to buses. 383-1447.

1226 JOHNSON
Walking distance to city center. Quiet 1 and 2 Br. Suites. Child welcome. 384-0132.

611 ADMIRALS RD.
Large, redecorated 3 bdrm. suite — central location, $275. Utilities incl. Children welcome. 382-3964.
105-920 HILLSIDE AVE.

ATTRACTIVE MODERN SUITES
1. THE QUALITERRA COURT — 804 Esquimalt Rd. has large 2 and 3-BR Suites where children are welcome. Contact Mr. Graham. 385-9188.
2. THE HAIDA COURT — 803 Esquimalt Road — has 1- and 2-BR suites available now at reasonable rents. Please contact Mr. Stuart, 388-9893.
3. THE BRISTOL APTS. — 1138 View St. — has 1 and 2-BR suites at reasonable rents. Contact Mr. Townsend, 383-2637.
4. SMALL MODERN BLOCK at 611 Constance now has 2-BR and Den available. Please contact Mr. Thompson at 384-7204.
Complete Property Management (A Div. of D. F. Hanley & Associates Ltd.)

Peace and Quiet
A new 90 suite Apt. at Brentwood Bay, close to Sidney, Swartz Bay and Pat Bay, and Marina.
Adults only, no pets.
2 bedroom suite from $250
1 bedroom suites from $205
W. Saanich Rd. at Verdier Ave.
To view call Res. Mgr. 652-3437
Westgate Realty Ltd. 388-9941

GORDON HEAD TOWNHOUSES
Available immediately, spacious 2 and 3 bedrooms, private patio, 1½ baths, finished rec room, washer and dryer, minutes from school and shopping. Family oriented living, no pets. 1-year lease. Professionally managed by Edgecombe Properties. $300-$340. 477-5422 anytime.

2 BDR. From $260
1010 McKENZIE
These Reasonably Priced Suites
Larger Than Many
Will suit your budget and imagination. To view Phone Mrs. Henderson, 479-6486. Goodwyn Management.

1 BDRM. $185
Available Immediately
2 BDRM. $222
Available Aug. 1st.
879 ESQUIMALT RD.
Heat, cable and parking included. Resident manager, 388-5736.
Goodwyn Management

1 BDRM. $190
Available Immediately
BACHELOR $160
Available Aug. 1st.
2790 CEDAR HILL RD.
Modern block with shag carpets, free hot water, heat. 386-6805. Goodwyn Management.

ONE BEDROOM, QUIET, CLEAN, well controlled building, elevator and laundry facilities, drapes, carpet, stove, fridge, storage, balcony, cablevision, heat, water parking, close to shopping centre, bus, parks, Senior Citizens' Centre. Adults only, no pets. 382-2221.

ROCKLAND HEIGHTS
Rockland and Oak Bay Ave., one bedroom, top floor. Available July 1st. 592-2025 or 598-8755.

BACHELOR SUITE $160 PER month, available July 1st, also 1-bedroom apartment suite, $188 per month, available Aug. 1st. 944 Tattersall Drive, close to Woolco. 478-9123, 385-2078.

VICTORIA WEST, 1-BEDROOM and bachelor suites, heat, cable, parking, free, clean, quiet block, close to bus stop and downtown, reasonable, mature people please. 386-7245.

ESQUIMALT-CLOSE-IN
3½ room, bright ground floor apt. with heat, hot water, cable and parking, $197. Dickie Agencies Ltd. 919 Fort, 383-2810 or 382-4312.

$151: EXTRA-NICE LIKE NEW 1-bedroom suite in quiet apartment block on Pandora Avenue. Suitable only for elderly lady. Phone 477-5528.

MAGDALAIN CRT.
1172 Yates, bachelor suite, move in today. Balcony, heat, elevator, T.V., parking. $172 per month, 383-2195.

AVAILABLE IMMEDIATELY. One-bedroom suite, all utilities and electricity included, $165. 382-5269, 477-2473.

THE SENTINEL
In Esquimalt for that better apartment. 385-1249. 2-bedroom suites available.

JENNIFER MANOR
Quadra Street, bachelor and 1 bedroom, avalalable immediately, 385-1615.

OAK BAY, NICE, QUIET, ONE bedroom suite. All utilities, rugs, drapes included. 592-1167.

BACHELOR SUITE IN OLDER home, $150. All utilities included, available immediately, 595-7501.

EXECUTIVE LIVING!
Large one-bedroom, excellent location, all amenities. 595-5141.

$186 LARGE 1-BEDROOM SUITE, heat, cable, drapes included. Nice, quiet building. 383-4880.

ESQUIMALT AREA, LARGE 2 [illegible]

200 APARTMENTS TO RENT UNFURNISHED

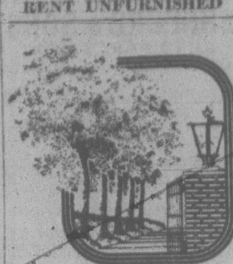

Treelane Estates

$235
PER MONTH — ONE BEDROOM

Apartments
Are now available in Victoria's newest twin towers — Tree Lane Estates. Why pay rent for a hole-in-the-wall today when you could be moving into an exciting new complex for as little as $235 per month, one bedroom — tomorrow?

Treelane Estates
103-105 Gorge Rd., features the latest in interior design, up-to-the-minute amenities, controlled access, color co-ordinated kitchens and baths, brand-name appliances and quality broadloom and draperies throughout.

The Features
Are built-in too! Saunas, Swirlpool, Recreation and Hobby Rooms, Roof Gardens, Observation and Entertainment Room. Spectacular views and country-like setting just minutes from downtown.

Town Houses
Are also available from $295 per month; penthouses from $350 per month; 2-bedrooms from $410 per month.

COME IN
Any day and see for yourself. Our charming hostesses will be pleased to show our fabulous complex.
103-105 GORGE RD.
OPEN HOUSE DAILY
MON.—THURS.—10 A.M. —9
FRI.—SAT.—SUN.—NOON TO 5
388-5332
(no appointment necessary)
Concord

WHY
Does This Building Seldom Have Any Vacancies?
BECAUSE
It is a CLEAN, QUIET building with large suites and very REASONABLE rent.
INCLUDED
In this rent is your PARKING, HOT WATER, and most important, your HEAT.
ASK
About our LEASE PLAN saving you even more money.
FOR MORE DETAILS
Call 384-6606 or 384-1101
Craigflower House
899 Craigflower
TOD-HACKETT CONSTRUCTION LTD.

SEASPRAY PROPERTIES LTD./ REALTOR
1911 QUADRA ST.
386-3124 (24 hrs.)
"THE APARTMENT SPECIALISTS"

E. G. PRIOR APTS.
2622 PRIOR ST.
"EXCELLENT RENT VALUE"
HEAT INCLUDED
Extra lge. corner suites with w-w carpets, stove, fridge, drapes, lge. walk-in closets. Bldg. features controlled entrance, roof deck, storage on each fl., laundry room.
1-Bedroom from $190
2-Bedroom from $250
To view call the Fowlers 384-5335

HYBURY HOUSE
3868 SHELBOURNE ST.
1 and 2 bedrooms available. Includes swimming pool, sauna, Jacuzzi, billiards and free heat. 477-9601.

PENTHOUSE LIVING
Fully equipped luxury corner split-level in the "Royal Woods" McKenzie. 2 beds, 1½ baths, 2 balconies. Facilities incl. library, hobby and workshops, billiard rm, tennis court, swimming pool, swirlpool and sauna. Immediate occupancy, $485 per month. Phone 382-9212, 9:00 a.m.-4:00 p.m. weekdays.

FREE LOCAL MOVE
2 Months Half Rent
—1 - 2 bedrooms
—quiet adult building
—small pets considered
382-8997

COLWOOD. 1 BEDROOM, CLEAN, attractive, fridge, stove, washer, dryer, carpeted, cable, patio garden area; $185 includes all utilities. No pets. 478-6331.

LARGE 1-BEDROOM SUITE, shared washroom, utilities included, close to bus, stores and recreation, $135. 383-4082.

LOVELY 2-BEDROOM CONdominium, top floor corner unit, bright and very clean; available immediately, $325. 658-5696.

WEST COAST COURT
Corner of Hillside and Blanshard, deluxe 1-bedroom suites from $195. 388-4721.

SPACIOUS 2-BEDROOM SUITES, close to school and park, children welcome, from $224 including heat. 384-4013 or 479-7286.

BACHELOR SUITES FOR RENT, $165. Children and pets welcome. Reliable persons over 20. 2136 Ridge Road. 385-1095.

QUINTRO MANOR
3800 Quadra St. Available July 1st. 2 bedroom apartment. For more information call 382-0271.

OAKRIDGE HOUSE
2646 Cook St. Available now, 1 or 2 bedroom suites. For more information call 385-8107.

MODERN 1-BEDROOM, $176, UTI- [illegible]

200 APARTMENTS TO RENT UNFURNISHED

BROWN BROS. on BLANSHARD
"People Helping People"

FIRST CHOICE IN APARTMENT RENTALS

BACHELOR SUITES

$157.00 Greenleaves Apts., 2523 Wark St. 1 block from Bay and Quadra.
$145.00 1010 Empress Ave., 1 block west of Cook St.
$160.00 The Prince Charles, 215, 217, 219, 221 Gorge Road East: Call Manager 382-8857.
$164.00 Renoir Apts., 1070 Moss St.
$140.00 Ellery Apts., 837 Ellery St.

1-BEDROOM SUITES

$178.81 Antrim court, 2310 Quadra St. 1 block south of Bay.
$195.00 Barrington Manor, 2174 Cadboro Bay Rd.
$185.00 Blackwood Manor, 2664 Blackwood St., Cook-Hillside area.
$195.00 Campus Court, 1631-1641 McKenzie Ave. Close to University of Victoria, Tennis Courts.
$210.00 Chamberlain Walk, 1841 Oak Bay Ave., just west of Foul Bay Road.
$217.50 Charles Dickens, 243 Gorge Rd. east.
$189.00 Continental House, 464 Lampson St., Swirl pool.
$192.00 Don Quadra Apts., 3244 Quadra St. 1 block north of Tolmie Ave. 388-5740.
$190.00 Ellery Apts., 837 Ellery St.
$195.00 Gordreau Apts., 129, 131, 135 Gorge Rd. East. Sauna, Swirl pool, Pool, View of Beautiful Gorge Waterway.
$179.00 Greenleaves Apt., 2523 Wark St., 1 block from Bay and Quadra St.
$168.00 Groton Manor, 550 Quadra St., just south of Vic Gen Hosp.
$195.00 Highlander Apts., 2151 Haultain St.
$161.25 London Flats, 1321 Broad St.
$194.25 Lord Essex, 240 Simcoe St., Sauna, Swirl pool.
$165.00 Lord Nelson Apts., 1615 Belmont Ave., 1 block north of Pandora and Fort St.
$180.00 Louise Apts., 1143 Pandora Ave., 1 block east of Cook St.
$177.93 Luxor Manor, 1050 Richardson St., at Cook and Richardson.
$215.00 Manchester Court, 565 Manchester St., 382-7874 Gorge-Burnside area.
$175.00 1010 Empress Ave., 1 block west of Cook St.
$210.00 The Prince Charles Apts., 215, 217, 219, 221 Gorge Rd. East. 382-8857.
$220.00 Redwood Park, 155, 157 Gorge Rd. East. Pool, Sauna, Rec Room.
$175.00 Regency Apts., 1975 Lee Ave., directly across from Royal Jubilee Hosp.
$197.00 Wellington Manor, 1670 Fort St., 1 block east of Oak Bay Junction.
$230.00 Westfield Apts., 1024 Fairfield Rd. Dishwashers.
$200.00 Woodridge Manor, 2230 Cadboro Bay Rd.

2-BEDROOM SUITES

$275.00 Blackwood Manor, 2664 Blackwood St., Cook-Hillside area.
$275.00 Campus Court, 1631-1641 McKenzie Ave., close to University of Victoria, Tennis Courts.
$270.00 Charles Dickents, 243 Gorge Rd. East.
$256.00 Don Quadra, 3244 Quadra St., 1 block north Tolmie Ave. 388-5740.
$225.00 Ellery Apts., 837 Ellery St., children welcome, heat included.
$220.00 1321 Fernwood Rd., Yates-Pandora area.
$290.00 Gordreau Apts., 129, 131, 135 Gorge Rd. East. Pool. swirlpool, Sauna, view of Beautiful Gorge Waterway.
$216.25 Greenleaves Apts., 2523 Wark St., 1 block from Bay and Quadra.
$264.00 Lady Essex, 270 Simcoe St., Sauna and Swirl pool.
$204.25 Lord Nelson Apts., 1614 Belmont Ave., 1 block north of Pandora and Fort St.
$300.00 Manchester Court, 565 Manchester St., 382-7874 Gorge Burnside area.
$275.00 The Prince Charles Apts. 215, 217, 219, 221 Gorge Rd East, 382-8857.
$209.65 2624 Quadra St., 1 block south of Hillside Ave.
$300.00 Redwood Park, 155, 157 Gorge Rd. East. Pool, Sauna, Rec Room.
$205.41 Regency Apts., 1975 Lee Ave., just across from Royal Jubilee Hospital.
$234.21 Skyline Gorge, 2925 Qu-Appelle St.
$243.00 Wellington Manor, 1670 Fort St., 1 block east of Oak Bay Junction.
$375.00 Westfield Apts., 1024 Fairfield Rd. Dishwashers.

For further information please call Brown Bros. Agencies at 385-8771.

SPARWOOD
3624 Carey Road, 1-bedroom, $215 and bachelor $185, apartments in new building, elevator, drapes, controlled entrance, wall to wall carpeting, cable TV, laundry, covered parking, bus stop at door. Please call Manager Victor M. Bol, 479-6297.

LORD STANLEY MANOR
Bachelor and 1-bedroom suites available. Adults only. For appointment, 595-4128.

ESQUIMALT, 2 BEDROOM suite, $225 per month, water, heat and cable included. 479-5205 or 386-2730.

VERY ATTRACTIVE 2-ROOM bachelor suite, utilities included, High Tattersall, July 1st, $165. 383-1856.

ESQUIMALT - BACHELOR $160, 1-bedroom, $179. Heat, hot water, cablevision included. Children welcome. 478-3854, 382-5380.

COLUMBIA APARTMENTS, 850 Admirals Rd., 1 bedroom suite, $170, available July 1st, children welcome, 382-5811, 388-7651.

ESQUIMALT 1 - BEDROOM suite, wall-wall, heat, water included, $170. 479-8072.

SOOKE. BACHELOR, 1 AND 2-bedroom suites to rent. From $100 - $175. After 6 p.m., 642-4243.

BACHELOR $146
Heat, cable included. Quiet building. 479-5205.

JAMES BAY 2-BEDROOM townhouse. Children welcome. 384-7235.

AVAILABLE AUGUST 1ST, 2-bedroom corner suite, patio off dining room, $240, 383-4880.

ROYAL REEF APTS. 640 DALLAS Rd. Bachelor suite, mature adults only. Cablevision, sauna, 385-3839.

2-BEDROOM SUITE, STOVE, fridge, $190. 385-9629.

ONE 3-BEDROOM AND ONE 2-bedroom, near Nadan. 384-7392.

SEA VIEW CONDOMINIUM. SPAcious, excellent building, sauna and parking. $275. Call 477-0982 after 5.

ONE BEDROOM AND BACHElor available, $165 and $150. 383-8804. Quadra.

BACHELOR FOR RENT, $155. [illegible]

200 APARTMENTS TO RENT UNFURNISHED

WINDSOR COURT APTS.
252-254-258 Gorge Rd. E.
WISHES TO INVITE YOU TO VIEW OUR SPACIOUS APTS. AND RECREATION FACILITES.
Our 3 Resident Managers will be only to glad to show you all facets of the complex.

1-bedroom suite from $195.00
2-bedroom suite from $255.00
Bachelor $175.00

Includes use of 50' indoor swimming pool — saunas — swirlpool — squash court — tennis court — universal gym.
Heat included.
Adults only. No pets.
For further information, appointments or viewing of display suite please call Resident Managers anytime.
Mrs. Noad 383-0509
Mrs. Pepperall Jr. 384-6305
Mrs. Pepperall Sr. 384-6103
or Mr. John Johnston 386-3692
Office Mon.-Fri. 388-4555
McArthur Park Estates

BROWN BROS. on BLANSHARD
"People Helping People"
PRESENTING PEMBROKE PLACE
830 Pembroke St.
WE PAY THE MOVE IN — local move paid by us on a one year lease. This quiet adult building is close to town yet away from the traffic noise. Small pets are welcome. One and two bedroom suites available from $210.00 and $265.00. Heat included.
For further information please call BROWN BROS. AGENCIES, LTD. 385-8771

JAMES BAY — 1-BDRM. APTS. in completely renovated (in and out) older Victorian block. Desirable for older tenants only. Close to shops, bus, delightful walks, etc. Avail. now. From $185.00. 598-3972.

ONE-BEDRM. APARTMENT, nice bright block, close to junction and shops. $189.00. Available July 1. Call 595-4774.

OAK BAY — EXTREMELY CONVENIENT COMPACT SUITES. Close to supermarket, stores, bus, shops, rec. centre. 1 bdrm. suite. Available now. To view call 598-7979.

WALKING DISTANCE TO TOWN — well-kept older block. Bachelor and 1-BR suites to rent. To view 384-5830.
david burr ltd.
655 Fort St. 384-9335

FREE
ONE MONTH
Rent Includes Hot Water and Heating
Quiet established, near new block, 843 Craigflower. 1 and 2-bedroom suites. Adults only, no pets. Sauna and pool table, table tennis, on bus route. Close to shopping. For information call Res. manager, 385-4132; Office 384-9793.

HALCYON REALTY LTD.
(F. W. Staples)
388-4243
TREE HOUSE
1229 Pandora, 384-5827
or
THE BRAEMOR MANOR
1118 Balmoral, 384-6564
Large corner 1-bedroom suites in newer buildings. $195 a month. On a quiet street, only 10 minutes to downtown.
Office Hours: 388-4243
Evenings and Weekends:
DAVID — 384-5827
FRANK — 477-9177

MAPLEWOOD GREEN
3255 COOK STREET
Bachelor, 1 and 2-bedroom available. Includes swimming pool, sauna, billiards and free heat. 382-0815 or 385-0045.

FAMILY SUITES
855 Ellery St. in Esquimalt. It will pay you to check these out right away with Mr. and Mrs. Atkinson experienced resident managers. Phone 382-2942. Goodwyn Management.

HILLSIDE AREA
—Bach St. at $165
—1 Bed. Ste. at $185
This is a very convenient location between Cook and Quadra, and all rents include heat. For further details call 386-0112. Adults only, no pets.

ESQUIMALT
Near Naden, 1-2 bedroom apts. to rent. Close to everything. Children and pets accepted. Call
HAL BARBER
385-4832 385-1047
Wall & Redekop Realty

IMMEDIATE OCCUPANCY
2-BDRM. SUITES
HANDY LOCATION
4026 QUADRA ST.
OPEN DAILY
479-3223
CONCORD

CLOSE IN
Modern 1- and 2-bedroom apts. Ideal for middle-aged. Reasonable. Quiet, 477-7884, 7-9 a.m., 5-7 p.m.

CAIRN VILLA
Modern one-bedroom park-like setting, off Old Esquimalt Rd. Heat, cablevision and parking. Mature adults only. Sorry, no pets. 383-3239.

SUNDECK, CARPORT, laundry, cable, utilities, drapes, coloured appliances, modern 2-bedroom, 1,000 sq. ft., non-smokers, 592-7952 or 595-6226 evenings.

AVAILABLE NOW IN SIDNEY, near beach, clean, spacious, 4 bedroom, $250, includes heat, water, 3 appliances, wall-to-wall and drapes. Adults only, no pets. 385-8081.

FAIRFIELD. LARGE ONE BEDroom, fridge, stove, dishwasher, all utilities included. 385-8206 or [illegible]

200 APARTMENTS TO RENT UNFURNISHED

BROWN BROS. on BLANSHARD
"People Helping People"
PRESENTING THE PRINCE CHARLES
(215, 217, 219, 221 Gorge Road East)
This brand new development offers you a choice of four separate buildings designed for your living comfort.
Situated in the quietness of the Gorge Waterway, yet only a few minutes from town and major shopping areas. Bus stop direct to town just a short distance from your door.
Waterfront suites present a magnificent view of the Gorge waters.
Do you own a small pet? We have a special pet lease to accommodate you.
Open daily for viewing, please see resident manager or call 382-8857.
Bachelor suites from $160.00.
One bedroom suites from $190.00.
Two bedroom suites from $260.00.
For further information please call Brown Bros. Agencies at 385-8771.

WANTED
I am a lovely new 30-suite apt. block that has been quality built with Thermopane windows who wishes to rent to people who will take pride and look after me in years to come. If you would like to make your apt. a home, come and see me at 3255 Quadra or call my caretakers, M/M Ramashenko at 383-9931.

SEASPRAY PROPERTIES LTD./ REALTOR
386-3124
LARGE SUITES
885 CRAIGFLOWER ROAD
ON THE BUS ROUTE
QUIET ROOMY BUILDING
FREE HEAT
CABLE AND PARKING
PHONE 386-9626

UNIVERSITY GARDEN HOMES
2 and 3 bedrooms, close to shopping and schools, 1½ baths, family room, cablevision, includes stove and fridge, heat, hot water, drepes, parking, spacious lawns. Children welcome, no pets. 595-5313.

ESQUIMALT
2 BEDROOM FROM $255
1 BEDROOM FROM $189
BACHELOR FROM $160
Includes heat, parking, cable, appliances, carpeting, sauna, swirlpool, controlled entrance, resident manager. Phone 386-6652, 1340 Sussex St.

PRINCESS LOUISE
310 ROBERT
CHILD WELCOME
Large, bright 1-bedroom apartment, reasonable rent, heat, hot water, cablvision, parking, fridge, stove, drapes, wall to wall included, good bus route, 478-5550 after 6, 384-5320.

APARTMENT AT JAMES BAY Park. Bus at door. One 2-bedroom, $232. Seven 1-bedrooms, two bachelors. Three with hardwood floors, 4 with wall to wall, two bachelors with wall to wall. One bedrooms, $183 (3), $191. Bachelors $155.30. 2 bedroom and bachelors available immediately. 384-5690.

DELUXE BACHELOR SUITE
Modern, fully carpeted, free parking, heat, hot water and cablevision, 2nd floor, very clean. Controlled entrance. Res. Manager. 382-4419. Cedric Steele Realty.

LARGE 2-B.R. SUITES ARE available now at 831 Ellery St. Central location, children welcome, pets will be considered. Phone Mrs. Scholefield at 386-0850 for further information or enquire at Suite 105. If no answer, phone 592-4555.

CONDO FOR RENT, 1188 YATES, available July 1st, 1978, short term tenant acceptable, 1030 sq. ft., 2 bedrooms, 2 baths, kitchen with eating area, fireplace, top floor corner, southern exposure. $360 per month plus utilities. Phone 388-5652 days, 598-4067 after 5.

FORT—PANDORA.
Walking distance to town. Mautre adults only. No pets or children please. 1 bedrooms from $190. 2 bedrooms from $260. 598-2394.
Kilmarnock Holdings Ltd.

McKENZIE WOOD
Come to the quiet and security space and dignity — plus 100% covered parking. Large 3½ rms (1 bdrm) apt $227-$237. Dickie Agencies Ltd. Res. Manager 479-0444 or 382-4312.

1 BEDROOM SUITE, FIREplace, outside entrance, older home in Fairfield, $210 a month. Also, 1 bedroom nearly ground floor, lower suite, $200 per month. 383-5585.

2 BDR. $220
Small block, 741 Admirals Rd., heat, parking included. Child welcome. 385-0795 or caretaker, 382-7870.

JAMES BAY
2 bedroom apartment, 2 blocks to beach, children welcome. $230. 385-9954.

AVAILABLE AUGUST 1. ONE bedroom basement suite. Water and heat included. $145 per month. Phone after 5 p.m. 383-4291.

NEAR BEACON HILL PARK AND hospital one-bedroom corner suite in quiet older building, $165. 383-0116.

AVAILABLE AUGUST 1ST. ONE-bedroom basement suite, water, heat included, $145. Phone after 5 p.m. 383-4291.

WOOLCO AREA, 2-BEDROOM basement suite, next to park, stove, fridge, child and pets' welcome. Vacant now. $200. 385-0595.

HILLSIDE AND GRAHAM, 1-bedroom suite, wall-to-wall, no pets; available immediately. 386-2871 or 382-9995.

2 BEDROOM BASEMENT SUITE, wall to wall, carpeting, fridge, stove, $225 everything included, 385-3106.

ESQUIMALT — 1 BEDROOM, $150. 2 bedroom, $250. Phone 388-6474.

LOWER COOK, 3 ROOMS, across from bus and stores, near park, $130, quiet lady, 385-6217.

1- BDRM SUITE $160
Including heat, cable. 384-7924, 384-2772.

DELUXE 2 BEDROOM SUITE for rent, near K-mart. 477-3160. 477-6322.

BY CENTRAL PARK, LARGE cool, bright basement suite, pets welcome, $200. 595-0378.

$167.00 — ONE BEDROOM SUITE, Cablevision, carpet. 1239 Park Terrace, Esquimalt. 385-2925.

SPACIOUS BACHELOR SUITE. Fernwood area, $159. 385-5262.

ONE 3 BEDROOM AND ONE 2 bedroom, near Naden. 384-7392.

AVAILABLE JULY 1. 1-BEDroom suite. All utilities included at [illegible]

200 APARTMENTS TO RENT UNFURNISHED

FREE RENT
Move In Now
No Rent til August
CLOVERDALE Townhouse Court
991 CLOVERDALE
BACHELOR OR 2-BDRM. SUITES
Attractive central courtyard garden
HEAT AND CABLE INCL.
Covered parking available.
Children welcome.
Close to stores and schools.
OPEN TO VIEW 12 'TIL 7 P.M.
Contact Manager, Ste. 101, 385-0814 or 385-0391 Ans. Service, or Anglo Canadian Real Estate Mgmt. 386-8855.
GREENBANK DESIGNS DIV. LTD.

BROWN BROS. on BLANSHARD
"People Helping People"
NEW
THE CHARLES DICKENS
Spring is here, and what could be a nicer change than a bright new suite on the Gorge waterfront. Situated beside a parklike setting, yet only a few minutes to downtown and major shopping areas. The bus stops almost at your door. Priced to rent with heat included:
One bedroom from $203
Two bedroom from $285
See our resident manager for a special move in bonus. Please call 388-6448 or Brown Bros. Agencies at 385-8771.

ASCOT HOUSE
1537 MORRISON
By Oak Bay Junction
1-2 Bdrm.-2nd floor
1-3 Bed on top floor
Both corner suites with patios, elevator, carpets, drapes, stove, fridge and hot water included in this nice new bldg. on a quiet street. Older people preferred. No pets or children. Phone 598-2411, 9-5 p.m. or Ans. Ser. 385-0991 anytime.
Greenbank Designs Ltd.

THE VILLAGE GREEN
383-1912
386-9933
We have bachelor, 1- and 2-bedroom apartments and townhouses, available for your immediate occupancy. Manager's office, Ste. 213 — 122 Menzies. Caretaker's office Ste. 21 — 129 Croft St.

Laurel Point
LUXURY 2-BEDROOM APARTMENTS, 2 BATHROOMS, WASHER AND DRYER IN APARTMENTS, PANORMAIC VIEW. ELEGANT SURROUNDINGS IN A SECURE COMFORTABLE BUILDING. POOL AND SAUNA. LOCKED PARKING GARAGE. $525-$600 MONTH. TO VIEW CALL REALSPAN PROPERTIES LTD. 386-6454.

AVAILABLE NOW OR JULY 1ST, bachelors, one bedrooms and 2 bedrooms from $149 includes heat, cable and water, laundry room and extra locker space available. Uncercover parking $5 extra, sunroom with large balcony for sunbathing, no children or pets. Contact manageer at 382-2845, 1300 Yates St. (corner of Yates and Fernwood) between hours 9 a.m.-7 p.m., Monday-Saturday, no Sunday viewing.

FREE RENT ONE MONTH
1 bedroom suites $175-$195, clean modern building Quadra and Hillside, laundry room, close to shopping and buses. Adults only, no pets. call Realspan Properies Ltd. 388-6454 or Resident Manager 384-4530 evenings and weekends.

2 BEDROOMS, 2 BATHROOM, deluxe condominium with den. Ground floor, fireplace, fridge, stove, dishwasher, ensuite laundry. Own entrance, garden patio. Near university. Adult oriented building. One year minimum lease, $395 per month. Option to purchase. Sorry, no pets. 656-4310.

DOWNTOWN CONVENIENCE
2-bedroom: $235
1-bedroom: $185
Bachelor: $145
Large Suites
Free Parking
385-0077 or 658-8829

1 BDRM. $180
2 BDRM. $265
AVAILABLE IMMEDIATELY
New Block, 1037 Wychbury, quiet street, resident manager, 388-4259, Goodwyn Management.

NEW $249
Central location, 2 bedrooms, 1½ baths, covered parking.
VILLA LISA
1116 Queens
Res. Man. 386-3646

ADMIRALS SQ.
1315 Esquimalt Rd.
Close to shops, bus service and restaurants, 2-bedroom vacancies available. Call resident manager to view, 388-9311.

SEMI WATERFRONT SUITES
Beautiful park like setting, play area, near schools, one child only, no pets, tennants pay all hydro and cable, reliable tennants only. 386-0604.

Downtown New Apt.
909 Pembroke St. corner of Quadra. Only large 2-bedroom apts. left, $254. Phone 382-0652.

HUGE TOP FLOOR OCEAN front unit. Must be seen to be appreciated. Adult oriented development. Roscoe Development Corp. 642-5254.

SIDNEY
One bedroom and bachelor apartment. Available now. No pets. Mature Adults. 656-4250.

ONE-BEDROOM SUITE FOR rent, 867½ Esquimalt Rd. Phone 382-3469.

SPACIOUS BRIGHT SUITE IN new house. Wall to wall, utilities included. $250. 652-2778.

3-BEDROOM AND 1-BEDROOM for bachelor. Apply: 388-9643

2-BEDROOM OCEAN VIEW, fenced yard, 943 Esquimalt Rd., $225. 479-7288.

ESQUIMALT, 1 BEDROOM, $151, single room $88, 479-9402, 384-9002.

200 APARTMENTS TO RENT UNFURNISHED

SEASPRAY PROPERTIES LTD./ REALTOR
1911 QUADRA ST.
386-3124 (24 hrs.)

OFFICE HOURS
MON-SAT. 9-5
FRIDAY 9-9

"THE APARTMENT SPECIALISTS"

SOMERSET PLACE
1180 FORT
(NEAR LINDEN)
This NEW building is on the bus route. Close to school and corner stores yet you can walk to town with ease. Also FEATURED are large 14x30 rooms in basement available for storage. Workshop etc. at minimal extra charge.
1-Bedroom from $230
To view call the Coups'
386-0817

PARK WEST
55 BAY ST.
Large spacious suites with balconies some overlooking Vic West Park and tennis courts. This new modern building located on bus routes featurs exercise room, sauna, controlled entrance and laundry facilities.
1-Bedroom from $210
2-Bedroom from $255
To view call the Smeatons
383-7703

QUADRA TERRACE
902 CALEDONIA
Heating, hot water and parking area included in rent. Building features an elevator, sauna and is in walking distance to City Centre.
1-Bedroom from $208
To view call the Hendricksons
382-0760

FINLAYSON PL. APARTMENTS
3142 CEDAR HILL
Located close to a major shopping centre and to the golf course. Dishwashers are available. Some suites have unique bubble windows.
1-Bedroom from $210
Call caretaker
Mr. Goddard 595-6040

PANDALE PLACE
1368 PANDORA
"CHILDREN WELCOME" in this Top Quality building located close to town. Lge. suites, w-w carpets, controlled entrance, laundry facilities.
1-Bedroom from $210
2-Bedroom from $265
To view call the Blawdziewlezs
384-0650

MACAULAY NORTH APTS.
980 Wordsley
Situated close to shopping but in a quiet location. Spacious suites some with excell. view. HEAT INCLUDED. Use of swimming pool, whirlpool, sauna and games rooms in adj. Block.
1 Bedrooms from $195
2 Bedrooms from $260
To view call the Alwoods
382-5622

DUPLEXES
3-Bedroom 2-storey SXS Duplexes. Located in the Langford and Sooke area at $300 pr. mth. For appointment to view call
386-3124

PRINCESS PEMBROKE APTS.
1020 Pembroke St
(By Athletic Park)
New Building
Children Welcome
Close to Town, Schools and Shopping
W to W carpets, Drapes, Large balconies, Elevator, Controlled Entrance.
DISPLAY SUITE
1-Bedroom Suites $180-$220
RESIDENT MANAGERS
MR. AND MRS. J. BRANT
382-9454
Anytime
SORRY, NO PETS
Chateau Rockland Apts. Ltd.

SEASPRAY PROPERTIES LTD./ REALTOR
1911 QUADRA ST.
386-3124 (24 hrs.)
"THE APARTMENT SPECIALISTS"

Here are just a few of our Rental Accommodations in the Greater Victoria, Brentwood, Sooke and Colwood areas to choose from.

BACHELOR ACCOMMODATIONS

$160	946 Balmoral	383-2045
$170	1333 Pandora	384-0944

1-BEDROOM ACCOMMODATIONS

$210	2902 Washington	386-2535
$190	1015 Kings	388-7359
$175	1253 Esquimalt	388-4146
$200	1333 Pandora	384-0944

OFFICE HOURS
MON.-SAT. 9-5
FRIDAY, 'TIL 8
386-3124 (24 Hrs.)

PARK PLACE
2605 WINDSOR RD.
Oak Bay
For lease suites in Victoria's most beautiful and prestigious building. Pool, sauna, steam, swirlpool, underground parking, workshop, etc. Every conceivable luxury.
From $450-$850 per mo.
385-0991, 598-2411 Mr. Adrian Greenbank, Greenbank Designs Contract Division Ltd.

Good-Cheap
1110 QUEENS
2 Bedroom — vacant — $238
Bachelor — July 15 — $154
1144 Rockland
1 Bedroom — July 15 — $204
2 Bedroom — August 1 — $282
Quiet adult buildings, no pets, rent includes: heat, cable and parking. Phone 382-8817 or 598-6566.

LAUREL POINT
Available July 1st, (by owner): Lovely 1 bdrm apt. on 6th floor. For sale or rent. Includes all facilities, carpets, stove, fridge, washer and dryer. (in suite). Suit older person (no steps) or retired couple. For permission to view phone 383-6157, 9-6 p.m.

CLOSE TO TOWN. CABLEVISION and heat included. Bachelor and 2 bedroom, $182-$220, for quiet mature person. 479-6171.

200 APARTMENTS TO RENT UNFURNISHED

BROWN BROS. on BLANSHARD
"People Helping People"

FIRST CHOICE IN APARTMENT RENTALS

REDWOOD PARK
(155, 157 Gorge Rd. E.)
Want to make a change? Tired of the same old place? Why not make your spring move to a bright, fresh suite in Redwood Park featuring a full-sized swimming pool, sauna, covered parking, and sundecks? Available immediately, one and two-bedroom suites from $200.00 and $285.00, heat included. Please call 382-6407.

ELLERY APTS.
837 Ellery St.
One of our best apartment dollar values priced from $225.00 for two-bedroom suite, and from $190.00 for a one-bedroom suite. Heat included. Children welcome. For appointment to view please call resident manager 386-0045.

CAMPUS COURT
1631-1641 McKenzie Ave.
Something just a little different, a little nicer than the ordinary. Situated in the University District close to all shopping and on bus route. Covered parking available, and for your enjoyment a tennis court.
One bedroom from $195.00
Two bedroom $300.00
To view please call 721-5062

GORDREAU APTS.
129, 131, 135 Gorge Rd. E.
Enjoy the quiet of the Gorge waters while you enjoy a swim in the beautiful full size pool, or relax in the swirl pool and sauna. The suites are large with a full sized balcony. Price to rent from $190.00 or one bedrooms and from $235.00 for two bedrooms. For appointment to view please call 382-0981, 383-6436 or 383-0530. Further information call Brown Bros. Agencies Ltd. at 385-8771.

MANCHESTER COURT
565 Manchester Road
Quiet area just off the Gorge. Close to downtown and major shopping areas. Very large suites, heat included. Dishwashers in all two bedroom suites. Priced to rent one bedrooms from: $205.00. Two bedrooms from: $270.00.
Please call resident manager at 382-7874.

Chamberlain Walk
(1841 Oak Bay Ave.)
Conveniently located on Oak Bay Ave., close to shopping and transportation. This desirable location is now available and priced to rent from $210 for one-bedroom suites and from $305 for two bedroom suites. Adults only.
Small Pets Welcome
Please call resident manager at 595-7337

1321 FERNWOOD
Large two bedroom suites with outside entrances. Located between Yates and Pandora. Quiet, back from main street. Walking distance from town. Just $200.00 with wall to wall carpets. 1 child welcome. To view please call Brown Bros. Agencies, Ltd. 385-8771 or stop by at the office.

DON QUADRA
3244 Quadra st.
Located on high Quadra, just north of Tolmie Ave. Quiet with nice view overcity, heat included, wall to wall carpet, large balcony, walking distance from Mayfair Shopping Centre. Good bus service to all points right at the door. Park like atmosphere.
1 Bedrooms from $192.00
2 Bedrooms from $256.00
Please call our resident manager to view at 388-5740 or call our office at 385-8771 at any time.
For further information contact Brown Bros. Agencies at 385-8771

WATERFRONT
Christie Point Apartments, Admirals Road and Craigflower. Two bedroom apartments (some available July 1st). In park like surroundings, all with a view. Swimming pool, boat dock, games room. No pets, this is a bird sanctuary. Rents from $225 include heat, cable TV, drapes and parking. 385-0644 or 382-0848.

CLEAN AND BRIGHT
Centrally located on quiet Empress Ave., one bedroom, bathroom, living room and kitchen. Clothes washing facilities, gas fireplace, wall-to-wall carpeting. Heat, water, cablevision and vegetable garden supplied. Older four-suite building. No pets or children. $175 per month. Call 383-0640.

NORTH HILL
971 MARKET ST.
1-bedroom suites available. From $166, Resident Manager, 385-9398.

ATTRACTIVE 1 BEDROOM suite, available July 15th or Aug. 1st, bottom floor, $164, includes heat, cablevision, parking, locker, electric fireplace, beams, wall to wall shag, drapes, plenty of closet space. Esquimalt. Young child welcome. No pets. Resident manager, 385-8592.

JAMES BAY
Walk to sea, park and shopping. Quiet adult block.
2 BDRM $240
BACHELOR $160
520 Rithet St.
Phone 385-7490 after 5 p.m.

WALK DOWNTOWN. 2315 Dowler at Queens. Small quiet building, elevator, parking, guest facilities. One-bedroom, $190. Two-bedroom, $270. Available now. Rental information 478-6354.

IMMEDIATELY, BACHELOR apt., clean, modern block. Range, fridge, cablevision included. Mature person only. From $165. Phone 384-7627 or 595-6978 evenings.

VIEW TOWERS
One bedroom and bachelor suites for rent. Sauna and swirl pool. Phone 8 a.m. to 4 p.m., Monday to Friday 382-0922.

1149 ROCKLAND, LARGE LUXURY apt. 2 bedrooms, 2 bathrooms, ensuite laundry, garden patio, rental is $440 per monthly, 1-year minimum lease, option to purchase. 388-6657 or 388-9564.

BEACON HILL PARK AREA AND James Bay area. Bachelor and 1-bedroom suites available, rent from $168 to $182. Adults, no pets. 592-9516.

ESQUIMALT, 1 BEDROOM units, ground level $200, second $210, third $220. John, 477-8096, 386-3231.

NICE 3 BEDROOM, ON 2 floors, wall to wall, patio, laundry room, on Lampson St., near beach. $315. 595-5139.

VERY REASONABLE BEHIND Parliament. Ocean view. 1, 2 bedrooms, bachelor. 45 Boyd. 385-6853.

1 BEDROOM, GREAT LOCATION, controlled entrance, water and cable, $195, 385-5511.

LANGFORD-COLWOOD. 2 BEDrooms, fridge, stove, $215. 478-7990.

200 APARTMENTS TO RENT UNFURNISHED

OCEAN VILLAGE

9 Reasons For Living at OCEAN VILLAGE
—all suites, townhouses and bungalows are WATERFRONT.
—one-bedroom suites with wall-to-wall broadloom, drapes and appliances start at $185.00.

UP TO 3 MONTHS RENT FREE IN FIRST YEAR
—many suites and townhouses with woodburning fireplaces
—choose from lagoon front, ocean and river front or marina views.
—docking available for boats and yachts
—golf course, rec centre, provincial park and excellent salmon fishing within very short distance.
—country atmosphere with city convenience.
—immediate occupancy.

YOU MUST SEE OCEAN VILLAGE TO BELIEVE IT
CALL 642-5254
FOR A VIEWING APPOINTMENT

ATTRACTIVE 2 BEDROOM CONdominium, off Interurban road, swimming pool; children and pets. $325. 479-9249.

BACHELOR $185, 1 BEDROOM $225, bright renovated Victorian home, 1141 Fort Street, phone 592-9127.

3 BEDROOM, 1½ BATHS, AVAILable immediately, $300 per month. Grant MacFarlane, 386-3585, Victoria Realty Ltd.

1 BEDROOM $150 MONTH, HEAT included, 1251 Pandora Avenue. 595-4667.

NEAR NADEN, 1 BEDROOM suite $160. Also 2 bedroom suite, $240. Available July 1st. 479-2684.

1-BEDROOM APARTMENT. PEMbroke St. $170. No pets. 383-0130.

2 BEDROOMS, DISHWASHER, 1½ baths, $325. 595-3233 or 479-0610.

BASEMENT SUITE, $120, DOWNtown area, 382-7441.

201 APARTMENTS TO RENT FURNISHED

WEEKLY
DAILY
Near downtown. Spacious, fully furnished suites. Colour T.V., linen and dishes supplied.
HARTNELL HOUSE
1204 YATES STREET
383-0742 or 386-2812

JAMES BAY; WALKING DIStance to town, fully furnished, sunny bedsitting room, private bathroom, private entrance, ideal for a quiet, mature, non-drinker, non-smoker person; references please. $150 a month including utilities except cable and telephone. 382-0477.

GORGE-CRAIGFLOWER AREA, 1 bedroom suite, private entrance with patio, fireplace in living room, drive-in garage, heat and hot water included. $225 per month. Married couple only with references. 382-2725.

OAK BAY AREA
Close to Rockland Ave. Large 2-bedroom corner condominium, with fireplace, underground parking, billiard room. Never lived-in. $375. Also 1-bedrooom, $265. 595-4011.

OCEAN MANOR INN
Deluxe 1 bedroom and bachelor suites, fully furnished, colour TV, dishwasher, sauna and whirlpool, plus maid service. Phone 388-7818.

CHARACTER SUITES IN ADULT block, near town and buses. Rent includes cable, parking, etc. 1 bedroom, $163 and $182; available July 1st. 382-1302.

ONE BEDROOM, AVAILABLE immediately, corner Bay - Quadra. To reliable Party, $195. Everything inclusive. 385-2678, 383-4210.

FURNISHED 1-BEDROOM, $190. Near Vic High, includes all utilities, plus cablevision. 382-7947 or 383-0603.

DAILY — WEEKLY — ENGLISH cottage. Duplex, very close to Parliament Bldgs. Sundeck, fully furnished, 1 pet. 384-9798.

FURNISHED BACHELOR SUITE to rent, $135. All utilities included, wall to wall carpet. In James Bay area. 477-6308.

BACHELOR SUITE FOR RENT with large kitchen near Beacon Hill Park. 479-2218, 652-1705.

SELF-CONTAINED, JULY 1. UTIlities included. Bachelor. With references. 385-2743.

NEWLY DECORATED APARTments 614 Esquimalt, includes TV, etc. 592-4673.

VIEW ROYAL STUDENT SUITE. Share kitchen, $99. Adults. 479-8112.

BACHELOR SUITE, SELF-CONtained, quiet mature adult, 383-1597.

FURNISHED BACHELOR SUITE includes linen and utilities, share bathroom. 595-1146.

BACHELOR SUITE WITH KITCHen, share bath, utilities paid, No pets, $115. 721-3361.

BACHELOR, $145, NO BED, quiet Esquimalt block, garage, view. 382-5612.

LARGE SELF-CONTAINED quiet bachelor, $177. 388-7605.

202 APARTMENT FURNITURE TO RENT

MAIS
FURNITURE and APPLIANCES
RENT
COLOR or BLACK-WHITE TV'S
FURNITURE—APPLIANCES
MICROWAVE OVEN
at PENNIES per DAY
1821 COOK
385-2435

STANDARD FURNITURE
Three Rooms from $40 per month
Immediate Delivery
382-5111

MONTH TO MONTH
Piece or Group
CAMOSUN FURNITURE RENTAL
942 Fort St. 383-3655

203 APARTMENTS WANTED

QUIET, RESPONSIBLE COUPLE with cat desire character 2-bedroom suite, apartment or house with fireplace in Cadboro Bay, Oak Bay or Fairfield for Aug. 1st. References. 386-9554.

JAMES BAY - FAIRFIELD - OAK Bay. Responsible working lady needs duplex or suite in character house. Fireplace preferred. August 1. 382-1151.

STUDENT NON-SMOKER-drinker, wishes low rental for Sept. With or without furniture. Please write. 21564 Dewdney Trunk Rd. Maple Ridge, V2X 3G4.

SINGLE PROFESSIONAL MAN hopes to find privacy in older one-bedroom apartment with fireplace and balcony. Please call and leave message, 383-3893.

SINGLE LADY REQUIRES SPAcious luxury 2 bdrm. sunny ste., adult bldg. Oak Bay or Fairfield. Long-term lease preferred. 386-3128.

2 OR 3 BEDROOM, NO STEP, ground floor suite, in Oak Bay or Gordon Head. With interesting outlook. 383-1456.

RESPONSIBLE PERSON SEEKS clean character 1 bedroom suite, at reasonable rent. After 5, 598-8390.

204 SHARED ACCOMMODATIONS

FEMALE 20-30 TO SHARE large mansion in Oak Bay, $100 per month. 598-7980.

LOOKING FOR 2 PEOPLE TO share house. $150 per month. 477-4901.

204 SHARED ACCOMMODATIONS

SHARE QUIET RESIDENCE with Buddhist Lama and housekeeper. Large private front bedroom, Fairfield, phone 385-4828 weekends and after 8:30 p.m.

SHARE 3-BEDROOM HOUSE, furnished and utilities included, close to University, shopping centres and bus. $120. 477-2369 evenings.

WORKING GIRL OR STUDENT wanted to share large, older house in Oak Bay. $160 per month. 598-3477.

WANTED: GIRL TO SHARE 10 acre country home, garden, fruit trees, chickens, 652-2952 leave message for Mary.

ROOM FOR TWO LADIES IN A roomy house with room to move. Call after 5, 477-2203.

SPACIOUS 2-BEDROOM DUPLEX to share with female, 25-30. Pet welcome. 382-0562.

PERSON LOOKING TO SHARE house with other persons. Prefer Oak Bay-Fairfield area. 598-2732.

LIKE TO SHARE NEW HOUSE with female, to 35 years, child welcome. 385-8262 after 5.

VACANT MID JULY ROOM IN Co-Op, $60 plus utilities. 383-4714.

206 DUPLEXES TO RENT

WESTMONT REALTY (1977) LTD. 388-4434
PROPERTY MANAGEMENT

CENTRAL LOCATION
One 2-bedroom upper duplex conveniently located close to town and on bus routes. Suite has fireplace. Call for viewing.

3622 TILLICUM
Nice townhouse with 3 bdrm, 2 bathrooms. Laundry room, washer, dryer. $325.00. 388-4434.

BEACH COTTAGE
Lovely oceanfront unit in adult oriented complex offering many amenities including large open spaces and beautiful gardens. This unit is usually impossible to get but tenant has had to moove unexpectedly. $350 a mo. Roscoe Development Corp. 642-5254.

AVAILABLE IMMEDIATELY OR Aug. 1st, large 2-bedroom suite in older triplex, Fernwood-Begbie; private entrance, close to laundromat, quiet street, fridge, stove, electric heat, wall to wall, ideal for couple with one child or young working people; $235 a month. 592-6752.

2-BEDROOM LOWER SUITE, bright spacious living room and kitchen, large closets and storage space, wall-to-wall, stove, fridge, washer, dryer, heat and all utilities included. One child, no pets. Carey Rd.-Glanford area. $330. 479-8414 or 383-1304.

ATTENTION, STUDENTS, OR young family. Available July 1. Lower duplex, 2 bedrooms, newly decorated. Wall-to-wall, fridge and stove, fireplace. On bus route, near university and all facilities. $325. Water and electricity included. 479-5020.

Country Setting
Magnificent 2-bedroom townhouse overlooking the ocean. Very reasonable rent for the right tenants. Roscoe Development Corp. 642-5254.

171 BURNSIDE WEST
3 bedrooms, wall-wall carpeting, 1½ bathrooms, large living and dining room, hardwood floors, fridge, stove, drapes, no pets, $350. 385-6379 or 385-4172.

MODERN 2-BEDROOM, 1 ROOM downstairs. Full basement, drive-in garage. Stove, fridge. Nice panoramic view. No pets. Prefer elderly or working couple. 2841 Cook St. 384-7960.

OAK BAY BORDER
4 bedroom main floor duplex. Includes fridge and stove. $350 p.m. Lease or option to purchase. Call Audrey at SAEC 388-1661 or 388-6275, pager 2945.

PHELPS RD. SIDE BY SIDE DUplex 3 bedrooms, each. Fridge and range. Delightful woodland surroundings. New house area. Modern house. Rent $325. per month. 595-5339.

2 BEDROOM UPSTAIRS, WALL to wall carpets, stove, fridge, including hot water, heat, available July 15th, $225 per month, phone 595-4374 after 5.

NEAR NEW SIDE BY SIDE 2 bedroom, fireplace, fridge, stove, carport, water, separate workshop, Esquimalt; available Aug. 1st, $270. 385-8419.

BURNSIDE NEAR HAMPTON PARK—Spacious 3-bedroom duplex. Large bright kitchen, fridge and stove. Available now. $330.
david burr ltd.
655 Fort St. 384-9335

CLEAN 3 BEDROOM SXS, FIREplace, gold carpet in living room, fridge and range, daylight basement, children and pets Okay. $300 per month, 478-5327 after 5 or weekends.

DOWNSTAIRS DUPLEX, 2 BEDrooms, living room, dining room, fridge, stove, dishwasher, washer and dryer, heat supplied. Rent $515 per month. Phone 382-8111.

ATTRACTIVE, OFF CRAIGflower, side-by-side 2-bedroom, living, dinette, fridge, stove, quiet street, $260 per month. Available August 15th. 384-8811.

SIDE BY SIDE MODERN 2 BEDroom, 1½ baahroom, full basement, good yard, close to schools, Glen Lake area. Available August 1st. 478-0602 or 478-4562.

2 BEDROOM, SIDE BY SIDE, fireplace, stove, fridge, drive-in garage, extra basement room. Esquimalt. Available August 1st. $300. 384-7388.

BRAND NEW 3 BEDROOM FULL basement townhouse, fridge, stove, close to schools and bus stops, 5 min. from town, $300 monthly. 386-0286.

ONE-BEDROOM SUITE FOR rent, upper duplex, separate entrance, can be partially furnished, includes heat and water, $200 per month. 479-8951 after 4.

3-BEDROOM DUPLEX, ESQUImalt, hardwood floor, fireplace, appliances and drapes. No pets please. $300. 384-7470 after 5. Quiet tenants appreciated.

JUBILEE HOSPITAL. SIDE-BY-side four-plex, 2 bedrooms, backyard, garage; $230 a month. 595-8451, 477-3156.

JAMES BAY — 1 BEDROOM side-by-side, character duplex, $225. Available July 15th, 595-5386 evenings.

LANGFORD, AUGUST 1. 3 BEDrooms, 2 bathrooms. Fridge and stove. Near schools, shopping and transportation. $350. 478-4109.

AVAILABLE NOW, DENMAN Street, downstairs duplex, 2 bedrooms, fridge, stove, $185. Child OK. 479-5474 after 6.

AVAILABLE IMMEDIATELY, 1 bedroom, large suite, Pandora area, heat and water included; $270 per month. 385-0637.

NICE, CLEAN, FURNISHED 2-bedroom lower duplex, $245, near University, till September 1st, 656-6844.

2-BEDROOM UPPER HALF older character home, central. $270 includes heat, water. Available immediately. 478-9289.

1244 BAY. SIDE DUPLEX, 2 BEDroom, plus one in full basement. $275. 477-9970.

829 CONDOR ROAD. TRIPLEX for rent. Own parking. $175 per month. 385-0058.

829 CONDOR ROAD. TRIPLEX for rent. Own parking. $175 per month. 385-0058.

DELUXE 2-BEDROOM DUPLEX, Centrally located. $375 a month. 477-4487.

UPPER DUPLEX, CLOSE IN, 2 bedrooms, 1334 Merritt, $285 per month. 479-7288.

ONE BEDROOM, CARPORT, heat, light, laundry supplied, 383-0904.

3 BEDROOMS, STOVE, FRIDGE, heat included, close to everything, low rent. 385-1725, 479-3570.

SPACIOUS 2-BEDROOM, FIREplace, additional rooms in basement. $189. After 6 p.m. 478-8155.

VIC WEST. SIDE BY SIDE. 2-bedrooms, water, stove fridge included. $275. July 1. 478-3854.

4-BEDROOM SUITE, $290 PER month. 1325 Vining. 595-7220.

AVAILABLE NOW, ON DALLAS Road waterfront. $250. 385-2743.

206 DUPLEXES TO RENT

3-BEDROOM, SIDE-BY-SIDE, near Town and Country. $276.50 per month including utilities. Phone Mr. Simms 386-6916 eves. and weekends, 9-5 daily, 386-3414. OK Trucking.

2-BEDROOM, WALL TO WALL, stove, fridge, including all utilities, available immediately. $180 per month. Phone 477-5820.

210 HOUSES TO RENT UNFURNISHED

BROWN BROS. on BLANSHARD
"People Helping People"

380.00-$405.00. 229 Ontario St. — 3-Bedroom townhouses, across from school and playground.

$450.00 3205 KENYA PLACE
3-B.R. split level, W-W carpeting, stove, fridge, washer, dryer. Private backyard, Aug. 1.

$600.00 4914 WINTERBURN PLACE
4-B.R. Executive home, quality throughout, Aug. 1.

$550.00 994 CLARKE RD.
Brentwood, 3-B.R. new home, deluxe features.

For further information call:
BROWN BROS. AGENCIES LTD.
385-8771 (anytime)

Rockland Square
EXECUTIVE TOWNHOUSES
ROCKLAND AREA
Three-bedroom luxury townhouses.
Featuring:
—Brick fireplace
—Three bath
—Self-cleaning range
—19 cu. ft. Frost-free fridge.
—Washer and dryer
—Garburator
—Built-in vacuum system
—Dishwasher
$550 per month.
Phone 385-8714 to view.

DELUXE 3-BDRM. TOWNHOUSE
MORNINGSIDE WEST
GORDON HEAD AREA
2½ Bathrooms — $350
Exceptional sound proofing, low cost oil heating. W-W carpets, full basement, elec. fireplace, free water and cablevision, washer, dryer, fridge and stove in each unit.
Contact Mr. or Mrs. Turner
477-3481
Byron Price and Assoc. Ltd.
385-2458

PATIO TOWN HOUSES
Adjoining park with tennis courts. A few steps to Victoria Harbor and waterfront walk ways.
New 2 and 3-bedroom townhouses with private patios.
Five minutes from downtown with free parking.
Carpet W-W with drapes and appliances.
2 bedroom — $295
P. R. Brown & Sons Ltd.
762 Fort St. Tel. 385-3435

GORDON HEAD EXECUTIVE
Large 4 bedroom home on quiet cul de sac, living and family rooms with rock fireplace, separate dining room. Large kitchen with dishwasher, fridge and stove. Large rec-games room. 3 full baths, 1 ensuite. $600. per mo. References and lease required. For appointment to view phone Mr. Simms 9-5 386-3414, eves. and weekends 386-6916. OK Trucking.

JAMES BAY CO-OPERATIVE
3 BR units Available
The purchase of co-op shares is a safe investment regardless of the state of the real estate market. For further information and appointment to view phone 388-4422.
ROBERTS INVESTMENTS LTD.

HOUSE FOR RENT, 3 BEDrooms, 2 full baths, carpets in all rooms, fridge, stove, washer and dryer, living room and dining room, 2-car garage, sprinkler system, ¾-acre parklike grounds. Drive by 3225 Ripon Rd. Rent $850 per month. Phone Canada Trust, 382-8111.

IMMEDIATELY AVAILABLE, architecturally designed modern luxury dream home on acre in Cordova Bay. 2400 sq. ft. on 2 levels open plan, skylight, 4 bedrooms, 4 bathrooms, separate large dining room, all appliences included; rent negotiable. 658-5816, 658-8693.

LARGE OLDER HOME
Situated in quiet location off Gorge. 4 bedrooms, wall to wall, fireplace, full basement and large lot with fruit trees. $500 per month. To view call 388-5543 or 388-5332.

$66,000 HOME
$398.00 MONTH RENT
A beautiful home in Central Saanich. Close to new hospital. 3-bdrm, Tudor style, fireplace. View to water. 388-6876.

ESQUIMALT, NEAR NEW REC centre pool, 3 or 4 bedroom, full basement, family home. Large sunny kitchen with stove and fridge, large living room with fireplace, children welcome, $375 per month, 384-8240.

2-BEDROOM HOUSE, STOVE, and fridge, extra parking for recreational vehicles, near schools and shopping plaza. No pets, Gorge area. $350 per month 386-9338.

ESQUIMALT SEA VIEW
2 bedrooms, spacious sunny kitchen. Stove, fridge. Living room. Basement. Large yard, separate garage. Close to dockyard. $325. 477-8497.

BE YOUR OWN LANDLORD. 8 rental house on Fort Street. Designated heritage. Suit young couple or retired person, $350. Possible revenue $850. Lease available. Victoria Press Box 396.

3-BEDROOM TOWNHOUSE, Goldstream, wall-to-wall carpeting, fireplace, big balcony, fridge and stove, dishwasher. $350. 385-0564 after 2 p.m.

TWO-BEDROOM COTTAGE, large lot, no basement, fireplace hardwood floors, fridge and stove, $275. 3900 Shelbourne St. Responsible couple.

NEW 3 BEDROOM COLWOOD home, finished basement, 1½ baths, lease available August 1, $390. Wilson's Rental Management 382-3941.

TWO BEDROOM BUNGALOW IN Metchosin, stove, fridge and water included. $240. Call after 4:30, 478-8819.

3-BEDROOM, LARGE YARD, fireplace, fridge and stove, near Woolco. 3856 Douglas St. $310. 658-5564.

2 BEDROOM HOUSE, LARGE bright kitchen on 5 acres $350 month. Nightingale Road, Cobble Hill, Phone 743-9643.

LANGFORD — 2813 LEIGH Road, 3-bedroom house, no basement, carport, no pets. Rent $300. 478-4488.

4-BEDROOM HOUSE, 2½ BATHS, double carport, patio, Northridge area, 1-year lease, $500 monthly. 477-5616.

2 BEDROOM MOBILE HOME, excellent condition, treed lot in Sea Breeze Park, Nanaimo area. Call to Sidney 656-2349.

SMALL 4-ROOM HOUSE, fenced yard, suit couple with 1 child, no dogs; must be handyman. $150 per month. 595-5289.

NORTH SAANICH AREA, 4-BEDroom older home with some outbuildings, with approx. 2 acres; up to 11 if required. 658-8811.

2-BEDROOM HOUSE AVAILABLE immediately, Hillside and Prior. 382-7532, 383-2124.

1-BEDROOM DUPLEX, FRIDGE and stove, utilities included, $240; available July 1st. 386-3024.

4 BEDROOM HOUSE FOR RENT. Close to shopping centre and school. Phone after 12, 477-5675.

TOWNHOUSE FOR RENT, 3 bedrooms. Also one-bedroom suite for rent. 386-3024.

3-BEDROOM LUXURY TOWNhouse, many, many features, James Bay. 383-8554.

2 BEDROOM HOME, SIDNEY, available August 1st, $300 monthly, references required, 656-1744.

AVAILABLE JULY 1ST, NICE 2 bedroom home on quiet street, 1950 Ashgrove, $350. 592-1606.

210 HOUSES TO RENT UNFURNISHED

CENTURY 21 WESTERN HOMES
1037 Cloverdale 386-3494

CLOSE TO NATURE
LARGE 2 bdrm. in 4-plex includes HEAT & WATER Avail. NOW $265 per month.

JAMES BAY TOWNHOUSES
New, 2 bdrms, with bsmt area. With fr. and st. $350; without $330. Avail. NOW.

OLDER HOME
With a touch of character. 2 large bdrms, bright, great for those plants. Only $225 per month. Avail. NOW.

BEAUTIFUL 5 BDRM HOME
Wall to wall carpet throughout, including kitchen. 2 blocks from shopping centre and bus service. Across from park. Near downtown. Washer and dryer, stove and fridge included. 6 months lease or longer. 1100 Tolmie Ave. Phone 386-3916 available immediately or August 1st. $390.

OAK BAY
Executive character home, in Willows-Glenlyon School area, available August 15th. 3 bedrooms, 1½ bathrooms, den, 2 fireplaces, separate dining room, sundeck, enclosed back garden. Walking distance to schools, beach, shopping, rec centre. $500. References. Long lease if desired. 592-3753.

Very small house in good condition at 1662 Kings Road. Accommodation includes living room, bedroom and kitchen with dining area. Fridge and stove included. $225 per month and available immediately. Phone Mrs. Bennett at 385-3922 between 9 a.m. and 5 p.m. Tuesday or Wednesday.

SUPER NEW TOWNHOUSE, James Bay, 128 Michigan St., full appliences, including dishwasher and garburator, fireplaces, 3 bedroom and den, large private yard. $475. Herb Smith, 385-2234 or 388-6275 (pager 880).

FIVE-YEAR-OLD TUDOR STYLE, 3 bedroom, 2½ bath, 2 fireplaces, and completed family room. Fenced yard with garden area. Includes stove, refrigerator, dishwasher and drapes. Available August 1. Colwood area. $375 a month. Phone Stuart, 478-8662 after 6.

WATERFRONT
Available November 1, - April 30. 3-bedroom, split-level home. Large living and dining rooms with beautiful water and mountain views. Fully furnished. $400 per month. H. Preiswerck, 9344 Lockside Dr. Sidney B.C. 656-5370.

OCEAN FRONT
Magnificent 2 and 3 bedroom townhouses. Many amenities. Very reasonable rent. Roscoe Developments Corp. 642-5254.

BURNSIDE-TILLICUM AREA. 3 bedrooms, close to schools, bus, shopping, Silver Threads, large high basement on large lot. Zoned C-1. $375. Call 474-2032 after Friday.

SEARS
3 bedroom, LR with FP, WW, full basement. $350 p.m. Call Audrey at SAEC 388-6161 or 388-6275, pager 2945.

SAANICHTON
Main floor of house, 3 bedrooms, 2½ baths, $375 per month includes utilities, short term. Month to month rental.
388-6275 PAGER 2826

MINI FARM FOR RENT, CENtral Saanich, two bedroom house, eectric heat, wall-to-wall carpets, stove and fridge, 1 acre, barn for storage and to keep all kinds of animals. $275. 652-2386.

5 BEDROOM HOME, LARGE fenced yard, within walking distance to all levels of schools including university. Quiet cul-de-sac. $425 per month. 477-6257.

AVAILABLE NOW, MODERN 3 bedroom home, near Langford. Appliances, drapes, cablevision, full basement, no pets. $350. 652-5516 evenings.

NICE 3 BEDROOM, FULLY CARpeted, sundeck, spare room in basement, $350 per month. Also, cheaper one, $250 per month, 383-5585.

NICE 3 BEDROOM, FULLY CARpeted, sundeck, spare room in basement, $350 per month. Also, cheaper one, $250 per month, 383-5585.

FAIRFIELD—OAK BAY, 3 BEDroom home, with rumpus room, 2 piece bath, laundry area and garage in high basement, $450 per month. Vacant, phone 592-4989.

3 BEDROOM HOME, GORGE-Tillicum area. Full basement with garage, hot water, heat, fireplace, large kitchen with fridge and range. $350 a month. 382-9724.

RIDGEBANK-GLANFORD AREA, modern, 3 bedroom finished basement home, lease available August 1, $360, Wilson's Rental Management, 382-3941.

ESQUIMALT — LARGE 3 BEDroom, fenced, basement, stove, fridge, children and pets okay. 388-4232, 9-5.

TWO BEDROOM, FULL BASEment stove, fridge and garage, nice and clean, $300 per month. Big yard. 479-1026, 479-3354.

2 BEDROOM HOUSE, WALL TO wall, Woolco area, suitable for a couple, $270, utilities extra, available July 1st. 479-8111 after 6:30.

END UNIT TOWNHOUSE FOR rent, off McKenzie, with private yard, 3 bedroom, available August 15. $365. Phone 477-7762 or 477-7398.

3-BEDROOM HOUSE FOR RENT Fernwood area, basement, big yard, no animals, 385-3792.

SWIM ALL SUMMER, 3 BEDroom, Langford, Lakefront home. Rent $425 or sell, $67,000. 384-8530.

RENT TO BUY, 3-BEDROOM home, low 60's, 1269 Knute, Brentwood. 652-5692.

2-BEDROOM, BASEMENT, close to shopping centre, bus stop and park. $400. 592-2762, 656-5115.

THREE BEDROOM HOME FOR rent, Jubilee area, 1734 Davie St., $425. Drive by then phone 592-1540.

COLWOOD LAKE, LOVELY four bedroom, 2½ baths, available July 15th. 478-2547.

CARNARVAN AREA. SIDE BY side, 2 bedroom, garage, fireplace. $325. 592-2044.

450 BETA. 2 BEDROOMS, FULL basement, fireplace, carport, yard, $195. 477-4279 to view.

3011 DEVON RD. 3 OR 4 BEDroom, Sept. 1st, $525. 592-0619.

2-BEDROOM HOUSE FOR RENT. $250. 607 Alpha St. 383-9286.

211 HOUSES TO RENT FURNISHED

LARGE 5-BEDROOM COUNTRY style house. Fireplace, 1 acre lot with garden, garage. 20 minutes drive from University. Rents at $450 monthly. Interested in year long lease. Contact Victoria Press Box 361.

MODERN 4-BEDROOMS, SIDney. July and August. $350 per month 387-3056 work, 595-6884 after 6. Ask for Chris.

SUB LET
2 bedroom house, fully furnished, in Oak Bay. One block from ocean. July and August. 592-0386.

PARTLY FURNISHED, 5 ROOMS, no basement, no garage. Oil heat. $250. 388-4484 from Tuesday morning.

LOW RENT, TO ELDERLY COUple. Advance payment. 632 Dunedin. 386-0845.

212 HOUSES WANTED TO RENT

RESPONSIBLE WORKING young woman, would like 2-bedrom house, or duplex, in University or Jubilee area, with nice yard, as I like gardening. Reasonable rent, 477-8253 after 5.

WANTED TO RENT DUPLEX OR small house preferably Gordon Head, one child and cat, quiet non-smoker, will take excellent care of house and yard, 383-8192.

RESPONSIBLE MARRIED COUple expecting first child, need duplex or small house for August 1st, rent, $200-$250 a month. 382-1735.

FAMILY OF 4, WITH OLDER neutered cat requires clean 3 bedroom home, in Glanford area, for August 1st, 479-8324 after 5.

URGENTLY NEEDED TWO OR three bedroom side by side or house in Esquimalt area. 386-1042.

215 HALLS, WAREHOUSES, STORES and OFFICES TO RENT

SEASPRAY PROPERTIES LTD./ REALTOR
1911 QUADRA 386-3124

RETAIL
3400 DOUGLAS 1750 sq. ft.
1225 ESQUIMALT 2100 sq. ft.
1205 QUADRA 3600 sq. ft.
512 SIMCOE Restaurant or ?

OFFICE
2526 GOVT., 250 or 917 sq. ft
DOWNTOWN 2600 or 4000 sq. ft.
2727 QUADRA 1130 or 1256 sq. ft.
OAK BAY VILLAGE 300 sq. ft.
3400 DOUGLAS, 2300 sq. ft.

WAREHOUSE
GORGE RD. 1500 or 3000 sq. ft.
WILLIAM ST. 1850 sq. ft.

STADACONA CENTRE
at the OAK BAY JUNCTION Prime OFFICE or RETAIL space. New, attractive building. High traffic and excellent exposure from 650 sq. ft.

M-W CENTRE
2614 BRIDGE ST.
OFFICES from 124 sq. ft.
WAREHOUSE from 200 sq. ft.
SHOWROOM from 345 sq. ft.
Flexible lease terms. Answering service, receptionist, boardroom, lunchroom all available.
R. D. LAW. 386-3124

REALSPAN PROPERTIES LTD.
846 BROUGHTON 388-6454

WE SPECIALIZE IN LEASING
WE ARE AGENTS FOR A VARIETY OF OFFICE, WAREHOUSE AND RETAIL LOCATIONS. FOR ANSWERS TO YOUR LEASING QUESTIONS. CALL US.

THIS WEEK'S HEADLINER
FLEXIBLE COMBINATION OF OFFICES, RETAIL, AND WAREHOUSING ON BUSY STREET (2713 QUADRA). REASONABLE RENTAL RATES.
388-6454

Retail Space Available!
Ideal for Shoe Store, Drug Store, Men's Wear.
Call 388-5365
PUT YOURSELF IN
Market Square

RENTING DOESN'T PAY
Why not own your own warehouse and reap the benefits?
$5000 DOWN
with total monthly payments as low as $555 (principle interest, taxes and maintenance included). Call:
BRIAN MARTIN
Seaspray Properties Ltd.
386-3124

MEDICAL OFFICE
1105 Pandora Ave. — 471 sq. ft. of partitioned Medical Office space located in the Medical Arts Bldg., immediate possession.

DOWNTOWN OFFICES
A choice of office spaces of various sizes available in modern air conditioned building opposite city parkade. Reasonable rent.

RETAIL OR OFFICE
Approx. 2400 sq. ft. of modern ground-floor space available off Douglas St. at 723 Johnson. Immediate possession.
MORGUARD PROPERTIES
383-4168

WAREHOUSE
Approx. 3,400 sq. ft. near new concrete block building at 834 Devonshire Road. Oil heated, deck loading, three large overhead doors, 20 ft. ceiling, two washrooms, special loading bay for 45' trailers. Plenty of parking. Fenced in for security. Good lease to qualified tenants. Please call 477-6621.

FOR SUB LEASE
1265 sq. ft. expiring Nov. 1979 with 5 year option. $632.50 basic rent. Anxious to make a deal on 1537 Hillside.
JAMIE MacGREGOR
595-5131
CANADA TRUST

TRAFALGAR SQUARE
1000 sq. ft. of retail space in one of Brentwood's finest centres. Extremely suitable as beauty salon, as completely fixture and stocked, but can be leased for any retail purpose. 385-1491, 384-0131.

RETAIL OR OFFICE
Ground floor commercial space in a busy Esquimalt shopping square. Approx. 1200 sq. ft. Please call 388-5543.

BURNSIDE-TILLICUM AREA, 3 bedrooms, close to schools, bus, shopping, Silver Threads, large high basement on large lot. Zoned C-1. $375. Call 474-2032 after Friday.

STOREFRONT OR WAREHOUSE near Vic High, $225. Includes heat and light. Lease available. Call: 384-9694 Monday through Friday 8 a.m. to 5 p.m.

DUNEDIN STREET (DOUGLAS and Burnside). Up to 1600 square feet storefront, showroom, and storage space, in newer concrete building. 592-4161.

WAREHOUSING SPACE AVAILABLE, HIGH CEILINGS, RAIL SIDING, CENTRAL LOCATION, LOW PRICE. CALL MR. DURKIN. 382-8146.

GOOD OFFICE SPACE. REASONable rents. Variable sizes. Ground level. Modern building. Ample free parking. Phone owner day or evening: 721-5317.

DOWNTOWN DOUGLAS ST.
Excellent office space available. Moderate rates includes all services. To view call Royal Trust: 388-4311.

DOWNTOWN OFFICE
Available. Now carpeted. Impressive decor. $350 monthly. For appointment phone 384-7517.

6,000 SQ. FT. DOWNTOWN AT $250 per sq. ft. Suitable workshop, storage or warehouse. 384-9865 or 385-7751.

STORAGE SPACE FOR RENT, Gorge Shopping Centre. Phone 388-5812

RENT, LEASE, 2400' SHOP, warehouse. New building includes offices, $400 a month net. 652-1777.

RETAIL STORE ON BUSY corner. Good income. Phone 479-8832 or 477-8032.

215 HALLS, WAREHOUSES, STORES and OFFICES TO RENT

DEMOLISH TO SUIT OR ???
High traffic location on DOUGLAS ST. AT SAANICH RD. LAND, 14,000 sq. ft., BUILDING 3,800 sq. ft. We will demolish the building if you wish. Drive by 3396 DOUGLAS ST. and call me with your ideas.
R. D. LAW 386-3124
Seaspray Properties Ltd.

PROFESSIONAL SPACE AVAILable 1 August in centrally located Medical Dental Building, $280.00 per month. City Brokerage Ltd., 386-3547.

2400 SQ. FT. ON DOUGLAS ST. $1,200 per month or will divide, 1200 sq. ft. at $60 per month. 384-9865 or 385-7751.

SMALL OFFICE FOR RENT, secretarial services available if required. 388-4243.

233 MORTGAGE LOANS and INSURANCE

MORTGAGE NEEDS
Low cost residential and commercial mortgage financing available. If you have tried to obtain a conventional mortgage and were turned down, due to credit problems or not enough equity in your property, we may be able to help. Courtesy to fellow brokers.
CALL
CLIFF JOHNSON
382-8215
First Victoria Financial Corps.

1st AND 2nd MORTGAGE LOANS
SOOKE — GULF ISLANDS
SHAWNIGAN — DUNCAN
UP-ISLAND — MAINLAND
We specialize in Land and Land Development Mortgages
Existing Mortgages Bought

VICTORIA 1ST MORTGAGES FROM 10%. PAY OFF ANYTIME
Lowest Payments Available
Call Mr. Douglas Hawkes Collect 384-7128 (after hours 477-9544)
DOUGLAS HAWKES LTD.
990 BLANSHARD ST.

MORTGAGES
1st and 2nd mortgage loans handled quickly and efficiently with flexible terms and payout privileges.
P. R. BROWN & SONS LTD.
762 Fort St. 385-3435

NEED MONEY?
Quick — Courteous — Confidential Service. Call Don MacGillivray, GLENGARRY REALTY—479-7138

Funds available immediately for 1st and 2nd mortgages. Contact:
david burr ltd.

PRIVATE PARTY WILL BUY OR make second mortgages on existing properties. No fees, no points. 477-4439.

Yes, we have mortgage funds interest from 9⅞%. Loans to 95%.
Continental Estates, 385-6778

234 MORTGAGES FOR SALE

PRINCIPALS
Prime & 5%
Yields 14.25%
Today, keeps your rate always current. Qualifies for R.R.S.P.
R. M. GEDDES
Principal Mortgages Ltd.
479-1687

$11,000 1st mtg. — 12 per cent 3 yr. term pd. int. only monthly 55 per cent of value.
$13,000 1st mtg. — 12 per cent 3 yr. term pd. int. only monthly 55 per cent of value
DOUGLAS HAWKES LTD.
384-7128 (after hours 477-9544)

MORTGAGES AVAILABLE
12% to 18% — Inquire for full particulars.
Don MacGillivray
GLENGARRY REALTY
INVESTMENT CORPORATION

1st MORTGAGE INVESTMENTS
Current mortgages on hand at 11% from $10,000 up. DOUGLAS HAWKES at Douglas Hawkes Ltd., 990 Blanshard St. 384-7128.

12% $10,000 SHARE 1ST MTG. due Nov. 28, '78. Paid interest monthly DOUGLAS HAWKES LTD. 384-7128.

235 WANTED TO BORROW

CHRISTIAN FAMILY WOULD like to borrow $8,000 to help clear their credit situation. Our monthly income is $1800. Interest not to exceed 15 per cent. We need someone's help. Please help us and call 383-4929 after 6:00.

BUILDER
requires short-term funds, fully secured by mortgage. Interest 14% and up. Provision for roll-over to interested investors. 386-0130.

240 BUSINESS OPPORTUNITIES

DRY CLEANING STORES
(1) $67,000 — Half Cash Down
(2) $75,000 — $40,000 Down
(3) $75,000 — $40,000 Down
(4) $75,000 — $40,000 Down
ANY AMOUNT CAN BE PURCHASED

HOTELS
UP ISLAND HOTELS
(1) $175,000 down with new financing — Price $575,000.00
(2) $250,000 down to financing — Price $850,000.00
BOTH HOTELS HAVE FULL FACILITIES.
Rooms, Bar, Pub, Restaurant, etc.

CITY HOTEL
One of Victoria's excellent hotels — 80 rooms, full facilities. $425.000 down. Price $1,425,000. CALL WM. HOLLICK 592-6470 or 386-7521 BOORMAN INVESTMENT CO. LTD. 612 FORT ST.

Excellent Profit Potential
Be number one in this new building without competition for miles. Village location close to Saanichton Hospital. Opportunity for:

Financial	Professional
Grocery	Laundromat
Sports Shop	Drug Store
Hobby Shop	Hair Dressing
Barber	Radio, Music, etc.

Frank Csinos 388-6275 Pager 2826
Commercial Property (C-1)
Almost 1 acre, with 2 bedroom home. $150,000
SEABOARD PROPERTIES LTD.
7173 W. Saanich Rd.

DO IT YOURSELF
Make money and be the boss too, of this fast growing newly started do-it-yourself picture framing business. Geat downtown location. Good lease. Business, equip, fixtures and stock included in price of $36,500. 388-7557 Wally King 388-6275 pager 741
388-7557 Frank Willis
Capital City Realty Ltd.

BUSINESS OR LAND IN PRIME location between Town & Country and Mayfair. 17,005 sq. ft. paved with 1159 sq. ft. of well-constructed office and work buildings. Realistically priced at $295,000. For details please call LEIGHTON NOBLE, 386-2955 or 721-3047. CENTURY 21 Mayfair Realty.

12,220 SQ. FT. OF PRIME COMmercial property adjacent to rail facilities and Mayfair area. Presently with income property. Excellent holding or to expand. Asking $89,900. LEIGHTON, NOBLE, 386-2955 or 721-3047, CENTURY 21 Mayfair Realty.

COLOR & CONCRETE
Must be moved, concrete business. Price includes equipment at cost less $10,000. No charge for goodwill or long established name. $35,000. Exclusive. LARRY LINEHAM 595-0134 National Trust 595-2121.

UNISEX BEAUTY SALON
Well-established in a beautiful location. Offers on $48,000. Call 598-5144.
T. L. Mann & Associates

ESTABLISHED DELI IN PRIME location. Excellent clientele and lease. $35,900 plus stock. Victoria Press Box 426.

THRIVING BUSINESS, HEALTH food store, good location. Phone the owners, 382-8360, after 6.

ALBERTA MOTEL, $350,000. CONsider trade, house and cash to existing mortgage. 479-5739.

240 BUSINESS OPPORTUNITIES

OAK BAY ANTIQUE BUSINESS
STOCK and FIXTURES REDUCED TO $21,000
For details, please call:
JIM PARK 384-8075 pgr 493
MILDRED STAPELLS 384-8075 pgr. 506

"OPPORTUNITY"
MARINA COWICHAN BAY
Purchase stock and lease with option to purchase. Fully licensed restaurant, living quarters, boat rentals, sales. Chrysler O.B. motor dealership, moorage for approx. 30 average sized boats.

AND

MARINA BRENTWOOD BAY
Exceptional marina in beautiful Brentwood Bay. Ideal location. Thriving business, reasonable price. For complete details, please call:
JIM PARK 384-8075 pgr-493
M. STAPELLS 384-8075 pgr-506
PEMBERTON, HOLMES LTD.
1000 Government St. 384-8124

JUST TOO MUCH WORK
It's been getting so there's just too much work for the vendor of this Bakery to do, what with baking, bread delivery, more stores asking to carry his bread and now he has other interests so he
WANTS TO SELL
Here's a good chance for a couple of people to get into business. Asking only $34,900 including equipment. Call me and find out more.
Russell Blow
P. R. Brown & Sons Ltd.
385-3435 656-4482

RESTAURANT
PARKSVILLE. REDUCED TO $30,000. MLS. Dine and wine at the Happy Gourmand. 1st class, licensed continental-style restaurant. All stock and equipment included in cost. Family pressures dictate urgent sale. Waterfront or country home possible as part trade. Full details with LYNETTE DELAHUNT, 592-2407 or 592-9224.
MARGETTS & GOWER
OAK BAY PROPERTIES LTD.
2227 Oak Bay Avenue

46 UNIT MOTEL
Excellent condition and top Douglas St. location make this an outstanding opportunity for an owner-operator or invester. Can be purchased with early possession to take advantage of the peak season. Full price $705,000 and $200,000 or less will handle. For full details please call JIM ALLAN. 386-2955, CENTURY 21 Mayfair Realty.

BEAVER BOOKS
Got the book bug? Then why not take over the oldest established book store in the city. Located right on Douglas close to the new location for the Public Library — can't help but encourage sales! Asking $25,000 not including stock. MLS
385-7721 DALE BRIGGS 592-3978
GARDNER REALTY LTD.

REST HOME
Licensed for 9 guests. Located close to Government House. Ideal man and wife operation. Shows excellent return. TO VIEW CALL
477-0141 ANDY ANDERSON 388-4275 Pager401
BRUCE BATEMAN 384-2827

THE PERMANENT
RESTAURANT-HOTEL
Located in Prime Tourist Area, showing good return. WATERFRONT, very attractive building in superb condition. Licensed. Asking. $245,000. Call
DOUG CODDINGTON 595-0795
SEASPRAY PROP. LTD. 595-3151

GREENHOUSE BUSINESS
50,000 square feet, automated and hydroponically grown cucumbers, government support with controlled marketing through co-ops, 6 acres, modern split level home, on Saanich Peninsula, selling below appraised value at $189,000, owner has other interests, P.O. Box 454, Brentwood Bay, B.C. V0S 1A0.

GROCERY STORE
Well established corner grocery store that has more than tripled its gross takings in the last 2 years because it is located in a growing and, young people area, is available for lease immediately. Good terms. Pyone: 382-7933 for appointment.

REST HOME, ½ BLOCK TO parks and beaches. Licenced for 12. Large family accommodation for owners. Ocean and mountain views. Ideal family operation. Take your equity in house, condo, motor home, or what have you, in trade. Easy financing up to $100,000. For details apply Victoria Press, Box 360.

CITY DELI
Plus coffee shop — high traffic area — financial statement to qualified parties. 130,000.
THE ZIEGLERS
592-1768, 384-8075
PAGER 310
SEASPRAY PROPERTIES LTD.

TWO SHOPS FOR SALE
— Harbour Square, 420 sq. ft. Lovely interior. Hot water and toilet facilities.
— Oak Bay Village. Choice location. 275 sq. ft.
Offers Accepted
Business: 598-2913, Home 598-2228.

MARINA?
Small now but growing. Just ½ hour from Victoria on Salt water which includes foreshore lease. Very good terms. KEN WALTERS, 385-2481 (24 hrs.)
Swinerton, Stewart Clark Ltd.

GROCETERIA
OAK BAY Corner zoned commercial. Large living quarters. Shows good return. Full info. call: IRV LIDSTONE or WAYNE BUTTERFIELD 388-4434 ANYTIME.
WESTMONT REALTY (1977) LTD.

YOUNG, AGGRESSIVE BUSInessman requires assistance of mature, stable, businessperson. Investment and administrative aide needed, perfect for retired but active man or woman. Reply to Victoria Press Box 379.

OPTICAL BUSINESS — FORT STREET
12 years this location. For information call DAVID SCOTT, anytime.
P. R. BROWN & SONS LTD.
385-3435 762 Fort Street

FIVE HOUSES, SIDE-BY-SIDE, on large lots, excellent holding property. 3800 block Douglas St. Will take trade on lot or boat. 658-5564.

SMALL BUSINESS IN DOWNtown area, suitable for one or two persons. Take over immediately. Complete. $5000 including good lease. Phone after 7 p.m. 382-2023.

SIGN AND PACKAGING BUSIness, semi retired or husband-wife operation, with excellent full time potential. $6500. Equipment, stock and business. 478-5354 after 5.

ESTABLISHED TOPSOIL BUSIness. Good one-man operation. Reliable equipment. Adequate supply of topsoil. $45,000. 382-2843.

WANTED: PROFESSIONAL MEDical practitioners interested in a joint venture to build their own office. Call 721-3386 after 5 p.m.

COMMERCIAL FISHERMAN
7 Ton A License, $28,560. Ray Mason, 479-8807, 388-4413.

RETAIL STORE ON BUSY corner. Good income. Phone 479-8832 or 477-8032.

241 BUSINESS OPPORTUNITIES WANTED

LAUNDROMAT?
I have a prospective purchaser for a small laundromat or similar business. Call:
ALAN PETERSEN
Lansdowne Properties Ltd.
592-2431 or 479-6110

HAIRSTYLING SHOP WANTED. Please contact M & J Hair Style & Barbers, No. 20, 2580 Southland Dr. S.W., Calgary, Alta. T2V 4J2.

244 REVENUE PROPERTY

MOST SPACIOUS CUSTOM BUILT SxS DUPLEX

Absolutely the best buy in Victoria. This is an as-new duplex, featuring superior construction throughout. First time on the market, this one-owner, attractive home has 2504 sq. ft. on main floor with owner's suite of 1267 sq. ft. Beautiful living room, dining room, spacious kitchen, 2 large bedrooms and vanity bath. Full high basement has ample space for any development. Valuable property size is 100 x 179 approx. This beautiful duplex is a must see for the discriminating buyer and we know it will meet with your approval. Sweeping views and in 3-mile circle. Far below replacement cost at only $94,900. Call L. MARSHALL, Charman Pacific Realty Ltd. 385-9765 or 479-3234.

Gross. Situated at 114 Ontario St. MLS. 33798. ASKING $58,500.

Reduced to $63,900

S X S DUPLEX — 148-150 Linden Ave. — BOTH sides VACANT for IMMEDIATE OCCUPANCY. Move in or choose your tenants! 2 BR's. HOT WATER HEAT each side. 75'x105' Level lot — 2 garages. EXCLUSIVE. Try your down payment.

1060 Southgate St.

Stately residence on 60'x135' R3-2 lot. Comprises 2 BR self-contained suite, bsmt. suite and 7 fully furnished H.K. rooms. Ideal for Owner-Occupied. Exclusive at $85,500. For info and appointment, please call:
ED JUPP, 385-2481, 592-1019
Swinerton Stewart Clark Ltd.

REVENUE $59,500 2 HOMES

Excellent opportunity to INVEST in this unique property. Live in one home and rent the other or use as an IN-LAW SUITE. Main house offers living room with large windows. Kitchen with eating area. 2 BRs plus bath on main. ½ basement for extra storage. Second house is a large 950 sq. ft., 1 BR. 21x15 LIVING RM. PLUS 14 x 11 Dining rm. Immaculate care has been taken and all this is situated on ½ ACRE or lawns and garden. Millstream area.
BRIAN SHARP
477-7291 (Bus.) 592-6838 (Res.)
D. F. H. REAL ESTATE LTD.

SOUND INVESTMENT

Grocery store with living quarters plus 3 yr. new 8 units (2 br. apartments) all leased. Located close to Victoria in choice expanding area. Showing over 10% return. Priced to sell at $195,000.
479-5693 ALBAN BOWES 384-8124
PEMBERTON HOLMES LTD.
1000 Government St. 384-8124

MAGNIFICENT

This new exclusive listing in high location in Fairfield has an owner's suite fit for a king with lovely views from its penthouse rec. room. Super construction. Gross rentals $21,360 Expenses $5383. Asking $192,500. For viewing and more information please call LEIGHTON NOBLE, 386-2955 or 721-3047. CENTURY 21 Mayfair Realty.

LOOK AT ME

And you'll buy me — Reasons 4 easy care 1 bdrm suites on quiet location, always rented, with 4 carports — stoves and fridges, plus washer and dryer. Asking $88,900 P and L statement avail. Call LARRY J. QUAGLIOTTI 477-7988 or 386-6164 (24 hrs.) CASTLE PROPERTIES LTD.

5PLEX ONLY $72,900

Just reduced for immediate sale. Showing excellent returns. In good repair. All separate utilities. Located city side of Esquimalt. Fully rented to choice tenants. Excellent financing available. Hurry! Must sell!
JOHN M. HUNTER
388-6258 388-6966
CEDRIC STEELE RLTY. LTD.

11 SUITES $135,000

Commercially zoned, easily cared for, close to all conveniences, vendor will carry. Not a conversion. No vacancy problems. Just listed, don't delay, call Clayton Warren 386-7545.
Isand Homes Ltd.

ZONED R3 T.L.

20,400 sq. ft. fronting on 2 streets. 2 homes on property presently rented. Situated in Esquimalt close to shopping, etc. Asking $108,000. For more information, please call:
386-8441 T. Wilkinson 652-2739
386-8441 Oliver Douglas 598-3926
J. H. Whittome & Co., Ltd.

17 SUITES

MODERN, well maintained Apartment block in good area. Large 1st mortgage. Price reduced to $335,000. For information on this and larger apartments call GEORGE GREEN 385-3435 or 385-3435
P. R. BROWN & SONS

APT. BLOCK

11-suite apartment (10 one-bedroom and 1 exceptional 3 bedroom. 2 bath, owner suite) 4 with tremendous ocean views. In excellent condition, easy maintenance. Never a vacancy, $215,000. Barry Thorncraft, 477-8487. Island Homes Ltd. 386-7545.

REVENUE OR SINGLE FAMILY

R3-2 zoned. Large 5 bedrooms up older home. Present revenue $690.00 per month. Drive by 329 Simcoe and call me.
JACK GREENWOOD
386-2911 Anytime Trade accepted
Wall & Redekop Realty

$75,000

Rockland. Licensed residential revenue. 6 units Gross $8,988. P.A. All offers cash to first mortgage of $54,850 at 10½ per cent or Trades will be considered. To View call B. Hutchinson 479-8429 and 479-1667.
J. H. Whittome & Co., Ltd.

IRRESISTABLE

A revenue, 5 year old duplex you will be proud to live in. Two 3 bedroom suites. Tastefully landscaped, $79,900. Call T. Evans 652-2620, Island Homes Ltd. 386-7545.

SxS DUPLEX

Excellent condition, 5 yrs. old, 3 bedrooms, 1½ baths each side. MLS No. 33536. $84,900. Call CLIFF SALMOND — GARDNER REALTY LTD., 385-7721 or 477-3626.

4 Plex	(Ffld)	$110,000
16 Suite	(Ffld)	$320,000
24 Suite	(Ffld)	$540,000
6 Suite	(Esq.)	$140,000

Revenue property listings required.
386-3231 John A. John 477-8096
Block Bros. Realty Ltd.

LOW LOW MAINTENANCE

and not a conversion, 12-suite apt block in good area. new litng. Asking $225,000.
477-0191 SYL SHUMKA 595-1337
Royal Trust

APARTMENT BLK.

8 suites all two-bedrooms only 7 yrs. old. Full price asking $172,000 Call HAROLD WARE 385-1580 or 386-6164 CASTLE PROPERTIES.

FAIRFIELD 5-PLEX

Great location, large suites, never a vacancy, good tenants, 9½% net yield, priced to sell. Asking $96,000. Phone 388-4545.

ESQUIMALT: DUPLEX ZONED, large family home plus inlaw suite. More development possible. $75,000. 528 Lampson St. 384-7280.

JAMES BAY TRIPLEX, excellent location, good investment, by owner. $65,000. 652-1376 evenings.

LARGE FAMILY HOME GROSS $11,000 possible additional development. Price $76,000. 528 Lampson St. 384-7280.

244 REVENUE PROPERTY

SWINERTON'S REALTY WORLD

Revenue Producers City and Fairfield

Five-suite, fully furnished conversion in excellent repair — $7,900

HANDYMAN PACKAGES

FAIRFIELD modern home plus Revenue — very close in — 5 rm. home (2 or 3 bedrooms) 2 baths — basement — laundry — rumpus — Dl garage, huge patio, garburetor, elect frig and range, auto washer, (Value $55,000) and by itself now earning $3960; —L plus — plus — 6 S.C apts (incl. 4 furnished apts) earning $10,692. per year — total from 7 units $14,742 per year. On the sewer and zoned R31 (always rented) Total price $120,000. Terms cash to avail 10¼ mtge of approx $73,300 — and trades considered.

AND ANOTHER

Esquimalt — close in and close to Dept. N. Defence — 2 adjacent bldgs. 33 apts — plus 4 apts — 37 in all earning $78,644 plus $9,144. respectively per year — total $87,588 per year. Always rented, due to location. Price $700,000. —10½ mtges for $330,000, plus $58,000. May; be assumed. Terms cash or trade.
DICKIE AGENCIES LTD.
919 Fort St. 382-4312

NO SPECULATORS

Suit young couple wanting home and living, in City of Victoria. Victoria Press Box 376.

$53,000 OLDER 4-PLEX, CITY LOcation, close in, good revenue, owner, 477-5796.

245 REVENUE PROPERTIES WANTED

DUPLEXPERT

I have sold a considerable number of duplex and other revenue properties from $35,000 to $180,000. If you wish to purchase, or if you wish to sell, call me for an experienced market evaluation.
GLENN NICHOLLS
598-5144 598-7689
T. L. Mann and Associates Ltd.

SMALL APT. AVAILABLE?

I have a client for a small block 4-8 SUITER in good shape.
386-3124 DOUG POSKITT 477-0645
Seaspray Properties Ltd.

PRIVATE BUYER WANTS 10-30 unit apartment building reasonably priced. Write Victoria Press, Box 417.

247 COMMERCIAL OR INDUSTRIAL PROPERTIES

FORCED SALE

MAJOR ROAD
29,500 SQ. FT. LOT

5500 sq. ft. building on main floor. Commercial lot with 145' frontage, has facilities for 5 separate leases plus 3 bedroom full basement house. Second store opens to 1200 sq. ft., completely finished basement. Ideal for mini marts, supermarket, medical-dental, furniture mart, sporting and hardware store, etc. Land is worth about $120,000 alone, lots of blacktopping. Only $129,000 in Victoria's fastest growing area.
388-7557 Wally King 388-6275 pager 741
388-7557 Frank Wills
Capital City Realty Ltd.

LAND SALE

What can you build on this popular 33,381 sq. ft. Saanich location? Its just off Douglas Street near the Red Lion. An investment opportunity while the vendor is in the mood at $9.01 per sq. ft. can make this site yours for redevelopment by "Development Permit" application. No zoning restriction. You buy and build or we build and lease to you Here's your opportunity to MOVE if your business has growing pains. Have a building designed around you or do it yourself Inquire today.
GARRY BENTHAM
388-6258 652-8049
CEDRIC STEELE REALTY LTD.

ESQUIMALT INDUSTRIAL

10271 SQ. FT. ZONED LIGHT INDUSTRIAL, HOUSE RENTS AT $275 PER MONTH. ASKING PRICE $67,500.
BRIAN SPARK
RICHARD HOLMES

JAMES BAY

2500 SQ. FT. COMMERCIAL BUILDING PLUS WORKSHOP ON M2 ZONED LOT
BRIAN SPARK
RICHARD HOLMES
PEMBERTON, HOLMES LTD.
1000 Government St. 384-8124

COMMERCIAL BUILDING

Excellent exposure at Burnside and Douglas. 2500 sq. ft. building plus approx 800 ft. of basement. Showroom, offices and storage. Good parking. Asking $155,000. Contact BILL KOZAK at 386-6164 or 388-6275 pger. 2880 CASTLE PROPERTIES.

EXCELLENT INVESTMENT OPPORTUNITY

Four Mile House on Old Island Highway. Located on .99 acre. Varied development possibilities — Licenced dining apartment, Single family residential. Asking only $106,000. For further information
477-0191 Peter Chown 477-0767
477-0191 JIM DONNELLY 477-8855
Royal Trust

OFF MULTIPLE LISTINGS OWNER SACRIFICES REDUCES $22,500

PACKAGE DEAL
3 ADJOINING INDUSTRIAL LOTS ALL WITH DOUBLE ROAD FRONTAGE, CLEARED AND LEVELED.
ALL LOTS FOR $87,500
BILL MORRIS, 478-4655

7200 SQ. FT. C-A3 ZONING

Must be sold quickly. Excellent downtown location. All offers seriously considered. Will also consider trades (boats, vehicles, lot) — try yours. PETER SYKES, 386-2955 or 382-3216, GEORGE WALL, 386-2955 or 477-0548, CENTURY 21 Mayfair Realty.

Warehouse $53,000

On Esquimalt Rd., concrete block 1200 sq. ft. on main, plus 600 sq. ft. MEZZANINE, 200 amp. 3 phase, sprinkler and spray booth. Good parking and access. Call
BRIAN RIPLEY 592-2431
Lansdowne Properties Ltd.

LIGHT INDUSTRY ZONED

1200 sq. ft. home close to Woolco. Use it now or rent it and build later. Asking $52 900. BEN GREIG 598-3105 or 386-6164.
CASTLE PROPERTIES

INDUSTIAL PARK

7,500 to 25,000 SQ. FT. LOTS
FROM $19,500
CLEARED AND LEVELLED. LANGFORD AREA. SOME HIGHWAY FRONTAGE. CALL BILL MORRIS 478-4655.

CALL ME ON THIS!!

15,000 sq. ft. of potential zoning in Shelbourne-Cedar Hill X Rd. area. Nice corner location, suitable for professional services and-or small shop development.
477-0191 PETER CHOWN 477-0767
Royal Trust

KEATING X-RD.

1 acre lots for sale in new serviced and paved industrial subdivision. Will also consider developing of building for suitable tenant. OK Trucking Co. Ltd. 386-3414.

FOR LEASE: ESQUIMALT INdustrial park, 16,000 square feet, property with heavy duty 40x60 building, large opening doors, 5 ton overhead crane, 400 amp wiring, fully fenced, ideal location for truck repairs, tire shop, body shop, 385-0341 8-5, evenings and weekends 479-2248.

CITY WAREHOUSE

Located in the industrial area of Victoria; complete with office, high folding door plus mezzanine. Total of 1734 sq. ft. — $48,900. Call: LARRY LINEHAM 595-0134, National Trust — 595-2121.

247 COMMERCIAL OR INDUSTRIAL PROPERTIES

SHOPPING CENTRE'S

$460,000—Parksville—gross approx. $43,000. Triple net leases. Top quality tennants. Good investment package. Assumable Financing. Terms, trades considered.

$1,150,000 Victoria 100% leased Gross approx. $115,000. Prime location, new, fastest growing area. Room for expansion. Terms, trades considered.

$1,175,000 — Interior — Gross $175,000. This centre has five triple "A" anchor tenants. All triple net leases. Terms to good covenant.

Smith, Dobson Estates Ltd.
384-1424 388-5464 610

SOOKE RD.

Newer Commercial Bldg. 2 stores down available for purch. 2 suites upstairs rented. Glen Lake area $120,000.

ESQUIMALT

Commercial corner lot with 2 bedroom bungalow ideal development prop. $56,900.

MAYFAIR

Light Industrial lot with 3-bedroom basement home plus back lane lot size 40x160. $59,500.

GORGE AREA

4-suite apartment block not a conversion over 14,000 sq. ft. lot $79,900.

For more information on any of the above phone FREDDY STARKE 386-6164 or 479-3866, CASTLE PROPERTIES.

RENTING DOESN'T PAY

Why not own your own warehouse and reap the benefits?

$5000 DOWN

with total monthly payments as low as $556 (principle, interest, taxes and maintenance included). Call:
BRIAN MARTIN
Seaspray Properties Ltd.
386-3124

CITY WAREHOUSE

City side. Bay Street Bridge, Total of 1734 sq. ft. including office. Owner anxious to sell. Much more information available.

1.2 ACRES

Situated between McDonalds and Millstream Motors in Colwood on Old Island Highway. Excellent investment opportunity for potential commercial development. By appointment only. Call:
LARRY LINEHAM 595-0134
NATIONAL TRUST 595-2121

250 HOUSES FOR SALE

the Permanent For Sale
1125 DOUGLAS ST. 482-9191

OWNER TRANSFERRED

This sparkling starter home will be sold quickly. 2 bedrooms, panelled living room, separate dining room, family room with fireplace. Large bright kitchen, full concrete basement with laundry and 3rd bedroom. Backs on toddlers' play park. $51,900.
JACK GRANT
382-9191 BUS. RES. 477-8172

COUNTRY ATMOSPHERE

Feels like living in the country, yet only minutes from anywhere in the "flower district," close to bus service, too. Great house for starters. 2 bedrooms, living room, dining room, cozy kitchen, full concrete basement. Fruit trees, fenced yard, good garden soil. Only $48,850.
JACK GRANT
382-9191 BUS. RES. 477-8172
JEAN McMICHAEL
382-9191 BUS. RES. 477-9113
THE PERMANENT

GORGE COTTAGE $45,900

2 Full bedrms with room for more in full, dry basement. Sizeable kitchen, with den or dining area off. Solid, older home with glass stucco exterior and parklike front yard. ½ blk to Gorge waterway and all conveniences.
FRANCES BROWN 595-5131. To view.
CANADA TRUST

5 BEDRM. $52,000

Strong exterior character with separate dining and full, dry basement on R-2 zoned corner property near town. 3 separate undercover parking stalls. Room to develop upstairs further.
FRANCES BROWN 595-5131 To View.
CANADA TRUST

B.C. LAND AND INSURANCE AGENCY LTD.

MUST SELL

$72,000

Sea views, close to beach and located on a large lot on a quiet street. 3 or 4 bdrms., 2 fireplaces, sep. dining room and spacious kitchen, full basement. Beautiful condition inside. A terrific buy! MLS.
478-5588 SHIRLEY WILDE 478-2459

ALL THIS FOR 56 AT 729 SEVEN OAKS

5 bedrooms, in-line dining, fireplace, w.w. throughout, finished rec. room. 1375 sq. ft. strata half duplex. Quiet area, close to everything. Offers on $56,000. View by appointment. Call Doug Storey, 479-5571, B.C. Land, 478-5588.

COLWOOD LAKE ESTATES

By owner, contemporary, clear title home, Prestige area, lge. easy-care lot. Up, 3 bdrms., 2 baths, F.P. Down, some finishing needed but usable and in use, utility, 2 rooms plus rec room with F.P., plumbing R.I. Close to golf course, schools, shopping, $65,000. No Agents. 2242 Aldeane 478-8488.

EXTRA LARGE FAMILY HOME off Foul Bay Road, close to park, shopping hospital and Willows School, recreational facilities and bus line. This 23 year home and bus line. This 23 year old home has been recently decorated in most of its 1972 square feet of living area, plus additional 1300 square feet in basement, finished. Will take some cash, trade, or whatever. Let's make a deal, call Stu Krupps at 382-5034, any time, no agents please.

250 HOUSES FOR SALE

BOORMAN'S
612 Fort St. 386-7521
2045 Cadboro Bay Rd. 595-1535
BOORMAN INVESTMENT CO. LTD.

St. Michael's School Area $53,450

Two bedroom bungalow — excellent living room with fireplace and dining room. Full basement for storage, workshop and laundry. Fully fenced back yard — shcool grounds along side.
JOHN JENKINS
595-1535 598-5767

Metchosin 2.07 Acres

Not the usual "run of the mill" home. Ideal for executive or professional family with in-law situation. The property has been built in the last 5 years Consists of 5 BR. Colonial home together with two bedroom bungalow. Each has excellent entertaining rooms. The lot is secluded in area of good homes, landscaped. Price $144,900. MLS. Interested purchasers call:
JOHN JENKINS 595-1535 (24 hrs.)
VIVIENNE GENT
595-1535 592-2656

Good Value

1. SXS DUPLEX
Oak Bay Border 2-Bdrm, Large kitchens, Level 100x118 lot with fruit trees, excellent location, estate sale $68,500. MLS 34227.

2 OAK BAY TUDOR
Home with 2 bdrm on main floor and 3-bdrm in-law suite with outside entrance. Quiet area in neighbourhood of lovely kept homes. Owner moved out $64,500. MLS 34228

3. IMMACULATE. well built 3-bdrm home plus 2-bdrm IN-LAW-SUITE in high bright basement. Spacious kitchen, large living-room, excellent for family and in-laws Burnside shopping area. $68,500 MLS 34116

4. VIEW of Panama Flats Only 5 yrs. old, excellently maintained 3-bdrm. home. Beautiful white rock fireplace in L.R., kitchen with breakfast nook, sundeck, ground level basement with large rumpus room and brick F.P, patio, two full bathrooms, double carport $65,500 MLS 34164.

5. SPARKLING CLEAN 2-bdrm no basement home set in 50x159 beautifully landscaped garden, walking distance to Simpson-Sears, Owners leaving town, must sell. $54,000 MLS 3378

6. ESTATE SALE close to Oak Bay Rec. Centre, 2-bdr no basement home. Well built with oak floors and plaster walls, nice stucco and sep garage. $44,500 MLS 34228.

EXCELLENT VALUE $48,900

An excellent home an a quiet, convenient street near Town and Country Shopping Centre. This well built, well maintained home offers through entrance hall — 17'x14' living room with fireplace, dining room — two bedrooms — kitchen with stove and fridge included and adjoining utility room. Full high basement with recreation room — separate garage — pleasant garden. Be first to view this home. (MLS 33689). Call Vivienne Gent 595-1535 or 592-2656.

METCHOSIN

A delightful contemporary home, located on 2 acres of natural beauty with complete seclusion. Southern exposure, with lovely views of the Olympic Mountains, the Strait and peaceful pastoral and woods scenes. Unusual living and separate dining rooms, with rock fireplace to the peak of the cathedral ceiling. Large country style kitchen, utility cum mud room. The master BR has its own fireplace and unusual windows to the woodsy scene outside. 2 more BRs on the main floor and a luxurious bathroom. Down is a family room and space for a large rec. room. Several sundecks allow you to enjoy the great outdoors. This lovely home was built by a contractor for his family, and you should take a look, if you are in the market for a country home. Listed at $90,500 (Below appraised value)
386-7521 TOVE BARLOW 477-9859

Towner Park

5.24 ac. in this most desirable area. Great seclusion, magnificent old timbers and wild flowers. Smaller 11 yr. old bungalow with elec. heat, kitchen has B.I. appliances. Listed at $86,000 but bring us an offer!
386-7521 TOVE BARLOW 477-9859

Old Character

On a quiet street above scenic Gorge walkway, this super old character home combines modern convenience with old world charm, stained glass windows, solid oak fireplaces — all beautiful — are in the LR, DR and library. Country kitchen with alcove is adjoined by 2nd bathroom and laundry room. Reception hall has dark wood panelling and staircase, which leads up to three large bedrooms. Rec room is down. See this lovely old home with:
386-7521 J. P. DUTCK 721-3878
595-1535 GAIL WEINBERG 477-4467

Oak Bay (South) $62,900

Bright and cheery stucco bungalow near school, bus and corner store in the delightful Windsor Road area. ½ mile from folksy and friendly Oak Bay village. Entrance hall, 18ft. LR with fireplace, 11x9 DA, 10-ft. sunroom, two good size BRs and big modern kitchen. Over 1100 sq. ft plus bsmt. Early possession.
386-7521 JOHN PLATT 383-2700

Country Home

Yet quite close in. On almost ½ acre of land with some sea view. Charming older home, L.R. has oak floors and fireplace. 2 BR, 3 pce bath. Kitchen has B.I. oven. Full basement. D.I. garage. Potential to develop the attic into charming playroom, studio, or BR. Listed at $58,500.
386-7521 TOVE BARLOW 477-9859

Year Old Prize

Very smart and roomy two-bedroom full basement home with stone trim and fireplace, super bath, large SUNDECK. On a large arable lot in Central Saanich with PANORAMIC VIEWS. REDUCED TO $56,900.
386-7521 PHIL SIMPSON 595-1863

Your Own Front Door & Laundry $36,500

Attractive 1300 sq. ft. 2 storey condominium home in beautifully landscaped 4-storey complex just 5 minutes from downtown Victoria with bus each way at door. Entrance hall, 20 ft. LR. 9x10 DA with patio door, attractive kitchen with fridge and stove, Ldy Rm with washer and dryer and 2-pce. bath. 3 BRs up with 4-pce bath and storage rm. WW carpet throughout. Gross taxes $522. Monthly fee $25. Children welcome Pets subject to approval. (MLS-LBX).
386-7521 JOHN PLATT 383-2700

PRIME GORDON HEAD NEW BY BUILDER

Ready to go, situated in quiet area amongst fine new homes, near Mt. Doug Park. 3 bedrooms, split level, en suite with shower. Garage. Thermo-pane windows. Electric heat. Heating fireplace. Smoke alarm. Wall-to-wall. All rooms finished. Near schools and shopping. Landscaping is being done. $64,500. 652-4113.

FORECLOSURE SALE, NO. 2 245 Ontario St. 3 bedroom, 2 bathroom, fridge, stove and drapes included. 948 sq. ft. storage, off street parking, good mortgage available. Call H. Boyd, 383-2728.

NEW A.H.O.P. SINGLE FAMILY homes on large lots, $1200 down, in beautiful Sooke-Broomehill subdivision, asking only $45,000. Information, 478-1144.

REDUCED $5000
Deluxe family home with many features, in central Saanich with a view of the ocean. Reduced to $72,500. 652-3603.

BEAUTIFUL 3 BEDROOM ranch style on 5 acres pasture or farm land in Cobble Hill. Phone after 6 p.m. 112-743-5683.

250 HOUSES FOR SALE

SEASPRAY PROPERTIES LTD./ REALTOR
1911 QUADRA 386-3124
1175 NEWPORT 595-3151

BLENKINSOP BONUS!!

The bonus is the large lot (over 8400 sq. ft.) with trees and room for expansion. This lovely 2 bedrm home is in immaculate condition and perfect for starter of retirement. CALL NOW:
386-3124 KEN POSKITT 477-0371
386-3124 KEN WILKE 382-9527

CHOOSE FROM THE FOLLOWING!

CADBORO BAY
Close to beach, park and shopping, yet on a quiet side street!! Ideal for privacy and peace of mind. A 2-bedroom home, with space for two more down — a home that you can enjoy right into your retirement years. Professionally landscaped, recently decorated and new quality carpets plus renovated super-size kitchen and bathroom. Truly in better-than-new appearance, with a bonus — an underground heated pool!!! Priced at $87,500 and worth every penny of it.

CAMOSUN COLLEGE
Steps from the College, yet almost totally private. Four bedrooms or three plus a quiet office, as well as a large family room, a pool and sauna. Located on a large, well-treed, well-landscaped lot away from traffic. Asking $89,900.

BRENTWOOD, $76,500
Fantastic country setting with wide open valley views, close to shopping and schools. Custom-designed and constructed with 3 bedrooms, large kitchen and private sundeck. Downstairs potential for a suite or whatever you choose.

TRIANGLE MT. GROUSEWOOD PLACE VIEW! PRIVACY! CEDAR!
Enjoy this LINDAL Cedar home — tended with loving care. 3 bdrms., 2 bathrms., quality finished interior, well-landscaped exterior — drink in views of the ocean and city from large decks off living rm. and master bdrm. Extra benefit of potential 10,000 sq. ft. building lot to be severed from .62 acres. Asking $89,000.

OAK BAY — WINDSOR PARK
Love those refinished Oak Houses! Now reduced to $70,000. Beautifully-kept older home, new rugs, new paint, new kitchen appliances, new hot water tank — immaculate! 2 bdrms. up, room for more down. One blk. from sea and tennis courts — large too! Private backyard. Come view today.

JAMES BAY, $52,500
"THE NEST" a very well designed contemporary cedar townhouse with its own private yard!! Maintained in like-new condition, with 3 bedrooms, 1½ baths, large living room opening to private sunny deck. Bring your plants and move in.

FOR INFORMATION on any of the above homes, call:
LESLEE FARRELL, 382-8861
388-5464, Pager 665
DOUG. CODDINGTON, 595-0795
or office 595-3151

BRENTWOOD BAY

How's this, large lot on quiet street, contains neat 2 bedrm home for only $54,900. Vendor anxious open to offers. ML33287. Call Now:
386-3124 DOUG POSKITT 477-0645

NEED AN IN-LAW

$65,900 buys you a contemporary 3 bedrm home with full 1 bedrm IN-LAW SUITE, a super family set up. ML32494. Call:
386-3124 DOUG POSKITT 477-0645

McLAREN CONSTRUCTION DOES IT AGAIN

New 3 bedrm homes in the Gordon Head area. Complete by Aug. 15. New colored STOVE, FRIDGE, DISHWASHER — yours FOR FREE!!
386-3124 DOUG POSKITT 477-0645

SUPER GOOD SUPER CHEAP

At only $37,900 this immaculate little 2 bdrm bungalow has to be the BEST BUY IN TOWN. ML31653.
386-3124 DOUG POSKITT 477-0645

COUNTRY SECLUSION $92,500

Truly unique all Cedar home in a most picturesque setting. Large 3 bedrm with MANY DIFFERENT FEATURES. ML33844.
386-3124 DOUG POSKITT 477-0645

PRICE REDUCED! ON A WONDERFUL OPPORTUNITY

Beautiful big lot in Braefoot-Glendenning area. 1.6 ACRES with road frontage both ends. Charming 3 bedrm bungalow and self-contained 2 bedrm cottage. This lovely property has all you could possibly want in a property — convenient location, privacy and potential! ML30985. Asking $98,000.
386-3124 TED BROWNE 658-8428

CENTURY 21 WESTERN HOMES
1037 Cloverdale 386-3494

OPEN HOUSE SUNDAY JULY 2

4335 Cedar Hill Rd. 2-4:30 p.m. 3-4 bedrooms, thermo windows, two full baths, large L.R., D.R. Quality finishing. $77,900 New. MLS No. 33065.
BILL PETTINGER
386-3494 (24 hrs.)

WOW!!!! $43,800

4 bdrm., 2 bath, full bsmt. OLDER but SERVICES have been UPDATED. Cosmetic work required. Approx. 1,900 sq. ft. finished. CITY LOCATION. MLS 30926. Phone TERRY EDEN 386-3494 (24 hrs.).

SUPER-FABULOUS

4 yr. old beauty in Mt. Doug LOCATION — Over 1400 sq. ft. on the main plus 1300 finished on lower level. ENT. sized L.R. with F.P., Sep. Carpeted Dining Rm. Exceptional kitchen with loads of cupboards, B.I. dishwasher, center island and large Eating Area. 4 bdrm., 3 baths (4 pc., 3 pc., and 4 pc., ensuite). Family room with 2nd F.P. Games rm. on a cul de sac. Vacant and ready for YOU. Asking mid 70's — OFFERS Please. MLS. Please phone TERRY EDEN 386-3494 (24 hrs.).

$64,900 BRENTWOOD BAY

A really super 3 bdrm., full bsmt. home. Tudor open beamed ceilings, burnt cedar feature wall. Maple kitchen cabinets. An exceptionally nice home. Treed front yard, large family sized back yard and some sea glimpses. MLS 33678. Call Now to View.
JACK DAVIS 386-3494 (24 hrs.)

WATERFRONT

By owner near Sidney, panoramic view of Gulf Islands, 6 years old. Quality home on ½ acre. 2 or 3 bedrooms, bath, den, utility, work, shop, electric heat, thermopane windows. With or without inground pool. Offers. 656-4239.

OAK BAY

Attractive character home on quiet treed cul-de-sac, 2 bedrooms and in-law's suite, 1,600 square feet, 50 x 120, $66,500 1633 Wilmot Place.

1½ YEAR OLD 2 BEDROOM full basement home in Sidney, fireplace, large lot, 1 block to town, trades considered. 656-4706.

250 HOUSES FOR SALE

National Trust Realtor
3108 SHELBOURNE 595-2121
3960 QUADRA 479-7161

WANT TO BUY? NEED TO SELL FIRST?

Not with our interest free (90 day term) Bridge Financing, up to $50,000. Available depending on equity in your present home, enquire through any of our sales representatives.
595-2121 479-7161

$41,500

Extra large corner lot, including a three bedroom house with large kitchen and living room with brick fireplace. Located in Langford close to shopping centre, schools and city bus service, a good starter home, owner is being transferred and is very anxious to sell. Call:
LARRY LINEHAM 595-0134,
384-8075 PGER 682 595-2121

OLDFASHIONED PRICE RANGE $49,500

It has 3 bedrooms, huge kitchen, nice living room and sited on a larger lot, 70x160. One-owner home built in 1958, shake roof, clear title. Phone us. MLS 33625.
GRAY LAITE, 656-5267
SID HASLAM, 477-1994
595-2121

A GRACIOUS RESIDENCE

This larger Uplands Tudor, offers an irreplaceable buy on todays market at $199,000. Compare this home on almost 1 acre of park-like gardens and judge for yourself. Basement has workshop, 5th bedroom, 1½ baths, main floor, master bedroom, guest bedroom, 1½ baths, fireplaced den, family kitchen, party dining room and 4-piece bath. A delightful home, all fenced for privacy and set among the Gary Oaks. MLS.
SID HASLAM, 477-1994
GRAY LAITE, 656-5267
595-2121

WORLD OF YOUR OWN SECLUSION

1.8 acres. Gardens, fruit trees, 2 barns, fenced pasture, walking distance to Elk Lake. Beautiful 5-bdrm. home. Over 3500 sq. ft. Spacious L.R., D.R., family room. 2 fireplaces, 3 baths, part basement, oil hot water heat, 1st class condition. Hurry while this lasts. Open to offers, $132,000.
DORIS ADAMS, 598-1813
595-2121

WATERFRONT WATERFRONT

Beautiful, large 2 year old 4 bedroom home with two levels of living and huge sundecks affording terrific view of Cadboro Bay. Easy access to your own beach frontage. Total of 3386 sq. ft., 3 bathrooms, delightful 24x18 family room with large fireplace. An executive, prestige home for $165,000.
GRAY LAITE 656-5267
SID HASLAM 477-1994 595-2121

GOOD-BUY FAIRFIELD

I don't mean good-bye Fairfield, I mean I have a good buy in Fairfield. Quality constructed 3 bedroom home with a fourth plus extra bathroom in the full high lower level, oak floors, dining room, and fireplac, level lot plus, I have much more to tell you about this house. Offers on $63,500. Call:
LARRY LINEHAM
595-0134 595-2121

ONLY $1900 DOWN!

Well built, good condition. Not a junker! 2 bdrm., no bsmt. home on lovely treed lot. Fireplace in living room. Owner transferred and must sell. Only $38,000. MLS 34206.
658-5877 LOLA CLARK 595-2121

CENTURY 21 J. D. BOSDET

SAANICH PENINSULA! GREAT PLACE TO BUY! WHY?

Because there are so many new houses that the supply is — for the moment — exceeding demand

BUT

our clients — for various reasons — must move

THUS— GOOD BUYS

SAANICHTON

61,900
Excellent 3 bedroom home with 4th bedroom and rec-room (with bar) finished down. Large lot with terrific pastoral and Malahat views. Very attractive layout — beautiful fireplace and bright, large kitchen. Immaculate home and a terrific opportunity. The owner has purchased in Vernon. New MLS.
ALAN TRELFORD
388-6275 pager 2527 652-3717

$68,900

Completely finished basement in this large 3 bedroom home on a quiet cul-de-sac. Basement finish includes rec-room with fireplace, 4th bedroom plus a one bedroom professionally finished suite complete with kitchen and bath. Immaculate landscaping, large workshop, garden shed. Owner must sell — transferred to Kelowna. ML33827.
ALLAN TRELFORD
388-6275 pager 2527 652-3717

4-LEVEL SPLIT

Beautifully finished (by a professional decorator) character split level home with all the basement potential in the world. Quiet cul-de-dac — great for kits! Entertainment size livingroom-diningroom and large, large master bedroom — with ensuite. Good opportunity at reduced price of $65,900. ML33028. Call:
ALLAN TRELFORD
388-6275 pager 2527 652-3717

SIDNEY

Great 3 bedroom family home for only 53,900. This house has a rec room and a large double garden shed. Terrific large, easy care lot with secluded patio. Geat chance for a young family. Close to everything. ML32205.
ALLAN TRELFORD
388-6275 pager 2527 652-3717

wall & redekop realty
386-2911 — 386-2911

NOW $44,900

Cozy 1 bedroom home near the Gorge. Large lot, stucco exterior, nice living room with fireplace, big kitchen, 4-pce. bath. Part basement. To view call:
HAL BARBER
386-2911 385-1047

$55,900 GORGE

Attractive 3 bedroom home close to water. Full basement, L.R. has fireplace, dining room, 4-pce. bath, large lot. Call:
HAL BARBER
386-2911 385-1047

OPEN

Sat. 2 to 5
1256 Rudlin. New exclusive listing in downtown area. Modern stucco bungalow, full basement with drive-in garage. Clear title estate sale. Try for low down payment. $52,500.
Roy Anderson
P. R. BROWN & SONS LTD.
385-3435 477-5057

HOUSE FOR SALE, 1 YEAR OLD rancher, 3 bedrooms, family room with Franklin fireplace, double garage, one-third of an acre, fenced. $65,000. 478-8582.

250 HOUSES FOR SALE

Island Homes Ltd.
2504 DOUGLAS
386-7545

ENJOY HOME

Owners used to live in subdivision once, so they appreciate the 5 years they have spent in the happy and spacious surroundings of this spacious and privately located home. 3 or 4 bedrooms, family room, rec room, sewing room. 10,000 sq. ft. lawned and woodsy lot. $69,900. Call Tom Evans, 652-2620.

LAST A.H.O.P. 684 MARLISSA

Left off Island Highway at Millstream — 4 blocks, turn left on Marlissa. Quality built, 3 bedrooms, 2 bathrooms, fireplace. Separate storage and utility. Drive by and phone H. Mitchell, 479-4818.

3 SUPER ACRES

excellent for hobby farm use or horses and it's fully developed to provide you with the features to step right into the country life style. House, barn, workshop, wells, pasture, hayfield, veg. gardens. Fruit trees, milkroom, hayloft, chicken run, pig house and enclosure, electric fence. These are just a few of many feaatures of this $109,000 listing. Call Tom Evans 652-2620.

Customize Your New Home on Burkingham Place

7 Homes to View
You will have a wide choice of finishing if you buy now. Less as they progress to completion. Choose electric fixtures; colors of paint, flooring, and range hood; arborite pattern for counter tops. Concerned about energy costs? All are equipped with thermal windows and patio doors. All have extra insulation in walls and ceiling. These are three-bedroom, 1½ bathroom, with extra plumbing down, 2nd fireplace or flue for FRANKLIN STOVE, and room for further development. Prices from $65,900 to $69,300.
OPEN HOUSE WED., SAT., SUN. 1:30 to 4
Your hosts, John Barton, 479-3572, and J. C. Baxter, 477-7532

NOW $46,900

Immaculate 3 or 4 br home on a quiet street close to Sears. Utility room on the main floor. Neat yard with garden area and wired garage. MLS. I have the key.

GORDON HEAD

4 or 5 BR home with lots of charm. Extra large family room, off deluxe kitchen. Many extras. Choice area. Asking $119,900.
RON CROW 592-4989 (Anytime)

BRENTWOOD

Roomy 3 bdrm home in popular area of Brentwood — lrge. living rm. with heatilator fireplace — kitchen has eating area with deck off — full high bsmt for further development. Well treed lot backing onto Butchart's Gardens. New MLS $69,900.

Central Saanich New On The Market

7 YEARS OLD, CUSTOM BUILT, 3 BDROOMS, EN STE. PLUMBING, HUGE SUNDECK WITH LOVELY VIEWS. EXCELLNT WORKSHOP.

PLUS

Superb In-Law Suite

FEATURING LARGE VIEW WINDOWS, ROCK FIREPLACE IN LR, FULL BATHROOM, ETC., ETC. TRULY A MUST TO SEE. PRICED TO SELL AT $75,800. PATRICK SNOW 592-3931, 386-7545 MLS.

SxS DUPLEX

Good location in James Bay large LR with F.P. Separate dining room which could be 2nd br. Basement and Separate garages. Ranges and fridges included. Asking $59,900. Realtors welcome. John Barton 386-7545 anytime.

Cordova Bay Ridge

Lovely no-step bungalow on ½ acre excellent garden, many tall trees. Privacy. 2 bedrooms, living room, dining room, convenient kitchen, utility. Wall-to-wall carpets. Separate workshop, car port. Ideal retirement home. Asking $59,900.
Lloyd Ellis 658-8222

BROWN BROS. on BLANSHARD
"People Helping People"

HOBBY FARM Central Saanich Reduced $15,000

4.75 acres easterly exposure with beautiful views. Barn and root cellar. Fenced and cross-fenced. Good arable land. All this with a well-built modern 2-bdrm, stucco home. Full basement plus large garage and workshop. MLS 33294. Price slashed to $110,000
JOE RICKARD 656-1628
CEC PEARCE 386-3808

FAIRFIELD PRICE REDUCED

at 219 Howe St. there is a great family home just 3 blocks from Dallas Rd. Main floor has large living rm., sep. dining rm. with wall-to-wall. Plus family kitchen with breakfast area. Upstairs to 3 bedrms and 4-pce. bath. Full basement. Nice garden lot. MLS 33481. Priced to sell
$51,900
CEC PEARCE 386-3808

1270 Oakmount Ave. (Cook/Maplewood)

Immaculate 4-bedrm. family home on large treed lot with views. On the main, attractive L. rm., carved sandstone fireplace, spacious combination dining-family rm., family-size kitchen with nook, 2 bedrooms. Up — 2 lovely bedrooms with balcony. Part basement. Drive-in garage. MLS 32905.
CEC PEARCE 386-3808

START HERE

On this well-priced 2-bedrm. home, which has a full high basement that can be developed for more rooms. All up-dated utilities. Large Liv. rm., vanity bath, bright kitchen. Low down payment may handle at $37,900. Call Today:
DON MESSAGE 477-3715
REG SHUMAKER 598-2333

LADIES CHOICE IN SOUTH OAK BAY TWO TUDORS

Now under construction near the Oak Bay Beach Hotel. 3 bedrms. each, full 4-pce. ensuite. Finished recreation room with fireplace and 2-pce. washroom off. Rarely offered at:
$97,700 Each
JIM McNAUGHT 592-0285
JIM MASSEY 385-8226
or 385-8771 (anytime)

A.H.O.P SINGLE HOUSE! $1,250 DOWN

On Its own large lot!
3-BED! FIREPLACE! 2828 SOOKE LAKE RD., (Trans.-Can. Highway, turn left at Shell Station, just before Goldstream Park, 7 miles from Woolco).
Qualifies for all subsidies under OLD A.H.O.P. scheme!
F. P. $45,000
Malen Const. Co.
658-1122

250 HOUSES FOR SALE

THE "HISTORY MAKERS" WHITTOME'S

ELEGANT

Character home with part basm't, Drive-in garage. Main floor: Living room, fireplace, formal dining room, kitchen, sundeck, lovely bedroom and den. Top Floor — Sewing room and 3rd bdrm. Price $57,900. Call 24 hours.
386-8441 Ruth Lukaitis 477-5306
386-8441 Donna Vallkoski 384-2057

BUNGALOW

Fenced yard, modern kitchen with eating area. W-W carpet in L.R., 2 Bdrms., on the main floor and 2 upstairs. Clean home in good condition. Call now. $47,500. No. 33660.
386-8441 Ruth Lukaitis 477-5306
386-8441 Donna Vallkoski 384-2057

HILL TOP HAVEN HIGH QUADRA

Now you can buy a compact two bdrm home sitting on a picturesque large lot with a fabulous view of the countryside. If not sold by July 15th, will be rented. Full price $54,000. Phone C. L. (Buzz) Fraser now and be the first to see it. 386-8441 or 595-2572.

NORTH OAK BAY

4 bedroom Cape Cod-style home. Living room, dining room, kitchen with E-A. Large rec room with fireplace down. 1½ baths triple carport on lane. Asking $89,500. For more information please call
386-8441 Ted Wilkinson 652-2739
386-8441 Oliver Douglas 598-3926

LANSDOWNE

3 bdrm ranch style home, living rm with FP, dining rm., kitchen with new Crestwood Cabinets, redecorated throughout. New W-W in bdrms. Situated on large easy care lot close to all amenities. Priced to sell at $59,900. For more information and to view please call:
386-8441 Oliver Douglas 598-3926
386-8441 Ted Wilkinson 652-2739

SAANICHTON

2-yr.-old, 3-bdrm. Strata duplex. Living rm. with brick FP, dining rm., galley kitchen with ample cabinets, utility rm., etc. Attached carport. Nicely landscaped, plenty of room for vegetable garden. Asking $52,500. For more information call:
386-8441 Oliver Douglas 598-3926
386-8441 E. Wilkinson 652-2739

CENTRAL SAANICH

COUNTRY LIVING with unobstructed views of HARO STRAIT and SAN JUAN ISLAND from this 3-bdrm. ranch-style home sitauted on large, corner lot with future subdivision possibility. Many apple trees on property. Home features kitchen with eating area, dining room with sliding doors to sundeck. Living room with fireplace, family room with fireplace down, garge with workshop. Asking $75,000. To view this desirable property please call:
386-8441 T. Wilkinson 652-2739
386-8441 Oliver Douglas 598-3926

ROYAL OAK

Space for a pool, children and pets, on .83 acre property. Bright 1400 sq.ft. home, open beam ceilings, F.P., separate dining rm, kitchen with built-in oven, stove and large eating area. 3BR and 4 pce vanity bath. Nicely developed lower level could easily be converted to a suite. $76,500.
386-8441 Ross Bracken 477-0029
386-8441 Ruth Lukaitis 477-5306

MAKE AN OFFER

Well maintained 2 plus 1 BR. home in central location updated kitchen and bath. Asking $43,500.
386-8441 Ross Bracken 477-0029

METCHOSIN AREA SEAVIEWS

What can I say? This home has so much going for it . . . 4BR, family room, 3 baths, shake roof, thermopane windows, built-in kitchen nook and more. The best part is the price of $75,000. Please call to view.
386-8441 Ross Bracken 477-0029

$49,000

LOCATED IN THE BROOMEHILL SUBDIVISION AT SOOKE. EXCELLENT FISHING. 2 YR. OLD, MODERN HOME WITH ROUND ENTRY UP TO 3 BDRMS. LIVING ROOM WITH BEAUTIFUL ROCK FIREPLACE. SOME DEVELOPMENT IN BSMT. EXCELLENT STARTER HOME. ML33437
386-8441 Bob Johnson 592-3573

$48,900

LOCATED WITHIN WALKING DISANCE OF LANGFORD SHOPPING CENTRE. EXCELLENT HOME AND PROPERTY. ONLY 17 YRS OLD. CALL ME NOW TO VIEW THIS DELIGHTFUL 2 BDRM HOME OFFERING APPROX. 1000 SQ. FT. OF GOOD FAMILY ACCOMMODATION. TRY YOUR OFFER NOW.
386-8441 Bob Johnson 592-3573

BURNSIDE GORGE

Owner says sell? Price reduced on this immaculate 2 bdrm home with room for 2 more up if needed. Living room with fireplace, lovely landscaped lot. Attached Garage. price reduced to $39,000. For more information and to view please call.
386-8441 Oliver Douglas 598-3926
386-8441 Ted Wilkinson 652-2739

Lorenzen REALTY LTD.
50 Bastion Sq. Bus. 383-4151

MT. TOLMIE 3 BDRMS. PLUS

An appealing 20 yr. old (1142 sq. ft. main) lovingly care for. From the gracious entrance through the delightful living rm. and wide dining "L" and on to a kitchen that's a joy to work in. You'll know you're inspecting a better than new home. The western exposed sundeck has awning for those extra hot days. There's a spacious 4 pce. bathroom and 3 roomy bedrms all with HW floors. Down is a 26x13 tastefully panelled rec. rm., a cheerful laundry rm. and workshop, plus a spotlessly clean area for more development. The 71x133 lot is ideally developed and fenced in back for your added satisfaction. Not spruced up to sell, just always kept in top condition yet priced only $68,500. View by appointment only with:
BETTY SHEPHERD
388-5464 Pager 704

SIDNEY $52,900

Vendors transferred. With regret they sell this well cared for 5 yr. old in a quiet location among really nice people. A bright home with FP in livin grm., a 11x9.6 dining L accesses to 12x14 sun catching deck. There's a big kitchen that's been lovingly cared for, 2 pretty bedrms. and an appealing 4-pce. bathrm. on main. At lower level a 3rd bedrm., a 4th or hobby rm. just needs painting and some carpet; there's R.O. for 2nd bathrm., a lge. utility area, and a Rec rm. that comes equipped for fun because the Vendors want you to find the happiness in this home thay they had. It's lovely built-in stereo system with speakers on main floor also, and a fascinating color organ. There's a large totally fenced play area, a separate garden area, away from heavy traffic lanes. It's your opportunity to get a nice home among nice neighbours. Call for more details.
BETTY SHEPHERD
388-5464 Pager 704

NORTH OAK BAY, $103,000
Estate sale — this charming 3 bedroom quality rancher, approx. one third of an acre on Uplands Slope, features good sized entrance hall, spacious livingroom, bay window, large separate dining room, 2 fireplaces, 1½ bathrooms, bright spacious kitchen with nook, and utility room, sundeck with brick planters. Venetian blinds throughout. Basement with high ceiling and large windows, house and oak floors recently redecorated inside and out. The lovely landscaped lot has automatic sprinkler. No Agents Please. 592-7415, 592-1022.

250 HOUSES FOR SALE

Montreal Trust

JUST OVER ¼ MILE FROM DOWNTOWN
FANTASTIC CITY AND DISTANT SEAVIEWS

OPEN HOUSE 1288 MONTROSE SAT. 1:00-4:00

—Lovely shrubbed suny lot,
—good looking, 4 bdrm. pool home,
—room for in-laws,
—plenty of parking,
—Asking $89,900.
MURRAY LUCAS
386-2111 656-4956

OPEN HOUSE SAT. 1:00 - 4:00 109 WILDWOOD A Fairfield Home

Plus in-law suite on a superbly landscaped setting. Ideal retirement property. There is a large 2-bdrm. owner's suite with sep. living and dining room and a superb 1-bedroom suite offering fantastic seaviews and a large comfortable living room. Both suites with FPs and the property is in truly exemplary condition. Must sell — Priced at $79,900.
NEIL RAWNSLEY
386-2111 595-1507
GRAYDON HOOKER
386-2111 598-2186

OPEN HOUSE 3775 Jennifer Plc. Sat. 2:00 - 4:00

Off Cedar Hill Cross Road. Quality home with 2,200 sq. ft. finished on both floors. 3 bedrooms, 1½ baths, 2 fps., den, large rec. room and many other features. For further info. contact:
DARLENE PEDERSON
656-3924 656-1681

OPEN HOUSE 1241 Tattersal Dr. Sun. 1:00 - 4:00

Unobstructed views from this immaculate builders home with 5 bdrms. and den. Huge lot for the children and gardeners. Asking $84,500.
GRAYDON HOOKER
386-2111 598-2186

VALUE PLUS 3254 WICKLOW

Ideal starter home and investment — cute and cozy cottage. 1 bdrm. — living roof with FP. All recedorated and located on a beautiful tree-shaded lot (over 10,000 sq. ft.) See the potentials here. Asking $43,500.
GRAYDON HOOKER
386-2111 598-2186

2134 Brethour Pkw. (Sidney)

—3 bdrms., 1½ baths,
—fp. and carport,
—owners trans.
—full basement.
Try your offer on the low listed price of $62,500. For more information call:
656-3924 LARRY PRUDEN 477-7497

SUPERB VIEWS SEA, ISLANDS, MT. BAKER

Make the move to Cordova Bay an enjoy the country atmosphere and fresh clean air of this lovely area, yet only a few minutes to town. Your children will love the safe sandy beach so close by, and you will love this modern family home with over 1,900 sq. ft. of living area on 2 levels, 2½ baths, 2 f-places, 3 or 4 bdrms, charming kitchen with quality appliances. On a nicely landscaped one-third acre. $89,500 (MLS). Immediate possession.
MRS. GERRIE HUTTON
386-2111 386-3927

ROCKLAND

Wanted: A couple with flair and imagination to bring out the full potential of this modern home. The basics are here: prime location, complete privacy off Rockland Ave., sound construction, 3 bdrms, ensuite plbg., 2 open fps., full high bsmt. On a treed one-third acre fenced lot. Offers invited on $92,000. (MLS).
MRS. GERRIE HUTTON
386-2111 386-3927

ESQUIMALT HIGH ROCK

Owners transferred leaving lovely 3 bdrm. home. Glass doors lead to L.R., brick fp. Super kitchen with dishwasher. Sundeck off L.R. High bsmt. with rec. room, bedroom, bathroom, sep. garage. Large secluded treed lot backs onto parkland. $59,500.
386-2111 ART PEAKER 477-3957

COLWOOD CUL-DE-SAC $59,500

This well maintained home on a very quiet cul-de-sac is only 7 years of age and has much to offer the family man. Features include 3 bdrms. (main), kitchen with E.A., ensuite plumbing upstairs and plumbing R.I. down, rec. room for those family get-togethers, sundeck and mature shade trees as well as off-street parking. For more information on this MLS please call:
386-2111 GARY RESTELL 478-6987

Central Saanich Home—$83,500

Spacious, 3 yr. old family home on one-third acre. 5 bdrms., 3 bathrooms, dble. garage, completed bsmt. rec room with big fp., Finnish sauna, in-law suite possible. Immaculate, a pleasure to see.
656-3924 DAVID WOOD 656-3924

3 BATHROOMS 5 BEDROOMS 6 YEARS YOUNG

That's right. All this accommodation for only $59,900. This newly listed Colwood home features 3 bedrooms (main), ens. plumbing, family kitchen with B-I breakfast bench, full bsmt. and loads of off-street parking. It is a family home with a family price. MLS. For more information and an opportunity to view, please call:
386-2111 GARY RESTELL 478-6987

KNOWLES REALTY LTD.

HEAT SAVER HOMES

Double glass windows and full insulation means savings to the smart buyers of the remaining 4 — Brand new 2 and 3 bedroom homes in Sidney. Well priced at $52,900 — $53,750.
For an appointment to view call any of the following numbers:
Ken Porter 384-8075 pager 307
Kees & Kathryn Van Doesburg 656-5874
Bill Knowles 384-8075 pager 398 384-8101

CENTRAL SAANICH 2015 SKYLINE CRES.

Unique 2 storey home, custom built for owner. Main floor features sunken l.r. with bay window and f.p.; large dining rm.; huge kitchen with separate eating area and family room off. Upstairs 4 large bedrms.(master en-suite). Part basement for storage, workshop, etc. Double enclosed carport with storage. Concrete patio. 70x129 lot, fenced and landscaped. Many extras. Asking $71,500. 652-3453.

MINI-FARM

743-9245

250 HOUSES FOR SALE

SINCE 1887
Pemberton, Holmes Ltd.
1000 Gov't. St. 384-8124

OPEN HOUSE
SAT., SUN., 2-4

$79,900
1318 BALMORAL ST.
DELUXE EUROPEAN INSIDE 3 BEDROOMS 3 BATHROOMS 3 FIREPLACES AND SAUNA 2 FRIDGES AND 2 STOVES REC. RM. FAMILY RM. DEN. 3 FLOORS NEW CARPETING "UNBELIEVABLE" ML34200
The Ryans 384-8124 anytime. (We'll call back within 20 mins.)

$35,500
3 BEDROOMS 1½ BATHROOMS with frig. stove, washer, dryer. Carpeted. Drapes, curtains included. Very quick occupancy ML34198.
The Ryans 384-8124 anytime (We'll call back within 20 mins)

BLENKINSOP
ALMOST 2 ACRES — $105,000
COUNTRY HOME — CLOSE IN
Only 20 yrs old, this fine home has 4 bedrooms, a separate dining room, family room, rec room and a modern kitchen with a built-in dishwasher. This property includes a 3 stall horse barn, tack rm and chicken coop. Land cross-fenced City water plus 2 drilled wells.
The Ryans 384-8124 anytime. (We'll call back within 20 mins.)

Immaculate FAMILY HOME BELLANY ROAD
FEATURING: Large lot with vegetable garden.
— 3 bdrms, 4-pce bathroom, large living rm with fp, and knotty pine feature wall.
— Spacious kitchen, bright dining rm with exit to sundeck.
— A genuine buy at $58,500.
For further details, call MILDRED STAPELS 384-8075, pager 506; JIM PARK 384-8075 pager 493 or Res. 652-4119

ROCKLAND GEM TUDOR CLASSIC
NOW $164,900
This 8 months old, 2 storey Tudor is situated in the Government House area, presenting 4 large BRs and 2 baths on 2nd floor. MBR 24'6"x12' includes 4-pce ensuite with bidet. LR is 27'6"x16' with marble raised hearth cantilevered fp, family rm with RH brick fp. Bay window and feature panelled wall. Lovely formal DR will take your large furniture. Super kitchen includes oak finish cabinets, built-in dishwasher and enclosed laundry off. Full basement roughed in for games rm. Rec rm with fp and 4th bath. Well treed and nicely landscaped. ML33167.
477-3994 CLIFF ANDERSON

COUNTRY LIFE 14.6 ACRES
$139,500
4 br's, 3 baths, 2 fp's. Present owners are forced to sell this lovely 15 month old 2 level bungalow. TUDOR MOTIF. Lovely pastoral views beyond the observatory, about 20 minutes from Victoria. Approx. 1300 sq. ft. on main featuring large LR with most attractive fp. Formal DR is 12'9"x12'. Spacious MBR has 2 pce ensuite. Lower level has nice rec rm with 2nd fp, finished 4th BR or den, 2 more roughed. Could be inlaw suite. ML30551. Two out-buildings. Good grazing land. Good building property may be your opportunity.
477-3994 CLIFF ANDERSON

RUSTIC CHARM AND LUXURY
NESTLED ON A ONE ACRE WOODED LOT ON THE SAANICH PENINSULA.
A brand new home designed to take advantage of space; and quality built to last.
EXTERIOR FEATURES: Cedar shake roof, aluminum soffitts stained cedar siding and ample sundecking.
INTERIOR FEATURES: 2300 sq. ft. of finished living space, WW carpeting throughout. Two fp's on the main floor, one on ground level roughed in. 4 bdrms, master has full 4 pce ensuite. 4 pce bath upstairs and 2 pce on main. Large LR with bay windows. Spacious bright kitchen and dining area designed for the homemaker with descerning taste. Private dining rm. Many more interesting features that may only be appreciated by your inspection. Realistically priced at $110,500. Call now for an appointment to view
MILDRED STAPELLS 384-8075 pager 506; JIM PARK 384-8075 pager 493; Res. 652-4119.

Capital City REALTY LTD.
830-D Pembroke St. 388-7557

SOMETHING SPECIAL
The best of quality design and location in this 1600 sq. ft. contemporary home. Picture, bright spacious rooms, separate diningroom, family room on main, 4 baths, 2 fireplaces, teak cupboards thruout, sunny balconies and patios overlooking beautiful lawns. Fully developed lower floor could be completely separate suite for in-laws. Well priced at $89,800 give us a call.
388-7557 Jo Lennox 478-2563
388-7557 Marilyn Moore 382-8015

¼ ACRE
Excellent two bedroom, full basement home. Fireplace. Separate workshop. Well for garden. Asking $47,900.
388-7557 A. Alphonse 382-3625

GORGE—VACANT
Built 1955. Good family home has three bedrooms on main level, leaded french doors, fireplace, high basement ready for development. $54,900.
388-7557 A. Alphonse 382-3625

REALLY DIFFERENT
Delightful 7 year old, four level split home. Slate patio and brick BBQ off family room. 3 bedrooms, 2 bathrooms. Only $65,500.
388-7557 A. Alphonse 382-3625

ARBUTUS TREES ⅓ ACRE
Architecturally designed cedar home ten minutes from town. Six sliding glass doors, two floor to ceiling fireplaces, 2 four piece baths, separate dining. Asking $74,900 — will consider trades.
388-7557 A. Alphonse 382-3625

HIDEAWAY RETREAT
Executive home on ½ acre of colourful trees and shrubs. Great open design kitchen-dining-living area. Very private sundeck. Lower level offers family room with second fireplace, library and den. $99,500.
388-7557 A. Alphonse 382-3625

MEDITERRANEAN
Picture comfort — it's here. Picture convenience — you've found it. Complete with 2 totally separate kitchens, 3,000 sq. ft. built to the builder-owners own exacting standards. $118,500.
388-7557 A. Alphonse 382-3625

$49,950
If you are shopping in this price range your time will be well spent in viewing this home. 2 bedrooms, partially developed basement, cozy L.R., D.R. with Fireplace. Renovated and updated throughout. First mortgage approx. $46,500.
598-1937 or 743-4406 collect.

DUPLEX, $520 REVENUE UPstairs, plus lovely 3-bedroom plus suite on main floor, 20x20 living room, modern kitchen (dishwasher, stove, fridge), all wall-to-wall. $79,000. For more information please call, 385-0307.

ESQUIMALT LAGOON, SEA view, 5 years old, 3 bedrooms, 1½ bathrooms, full basement, fireplaces, $67,900. 474-2929.

250 HOUSES FOR SALE

THE "HISTORY MAKERS"
WHITTOME'S

OPEN HOUSE 1521 BURTON SAT. 1:30-4:30
Everything you need! 2 Bedrooms plus 1 extra in full basement. Large bright kitchen, fully fenced yard, lots of parking, quiet neighborhood — Priced right at $46,900. See for yourself.
479-1667 BAZ PHARAOH 658-8449

$4,000 DOWN
2824 ROCKWELL

Yes — with this D.P. the vendor will carry balance at 11½ per cent —20 years. amort.—3 yr. term at $470.60 p.m. Excellent 2 BR, Dr, Lge Kit., full bsmnt. home in popular Gorge Area.
479-1667 Brian Brown 479-1667

SIDNEY SPECIAL
$39,900
950 sq. ft. clean, clean, no-step, 2-bedroom home on a well kept 50x120 ft. lot situated among good homes. Selling at $39,900.00. Buy it today — Move tomorrow. Dial Cliff Stretch 479-1667 or 388-6275 Pager 2837.

QUICK SALE
required on this attractive 4 bdrm. home in Colwood. Sea and City views from Kitchen and diningrm. Fireplace in Livgrm., master bedroom is ensuite. Basement is roughed-in for 3rd bath and rec. rm. Close to all primary schools. $59,900. MLS.
479-1667 DOUG RELF 479-5761

1000 PLUS
sq. ft. gives lots of room for 2 large bedrms, livgrm., dining rm. and kitchen. Complete with wall to wall carpets, large windows and close to Spectrum School. 3rd bedrm. in full basement of this strata duplex. ONLY $45,500.
479-1667 DOUG RELF 479-5761

FAIRFIELD
6 Room no step comfort! So cool in the summer! So warm in the winter! This bungalow is situated 1 blk. from the sea, steps from the bus. The lot is so well kept — the home is so clean. Asking Price $63,500.00. To View dial Cliff Stretch 479-1667 or 388-6275 Pager 2837.

Better Than New!
5 Bedrooms, 3 Baths, Family room, Plus rec room! Every inch of this family home is finished and delightfully decorated and priced to sell at $64,500. To view this home, sited on a large lot on a cul-de-sac in Brentwood Bay call B. Hutchison 479-8429 and 479-1667.

LANGFORD
$46,900
4 bedrooms, 2 sets of plumbing. Family room off large kitchen 50 x 194 ft. lot. Low taxes. To View dial Cliff Stretch: 479-1667 or 388-6275 Pager 2837. ML 33763.

FAIRFIELD WATERFRONT
Gracious home built in 1929. The area diplays views of the beautiful strait, a sandy beach and many delightful homes. This solid home being sold by the widow of a prominent citizen who lived in this fine location for many years and asking only $109,000. To view dial Cliff Stretch, 479-1667 or 388-6275, Pager 2837.

SPLIT LEVEL
Quality 4 bedrm. home planned for family living. Gracious living rm. with in-line dining, good sized convenient kitchen with E.A., family rm. with F.P. and opening onto patio and fenced garden area. Large workshop on 4th level. Double garage. 5 yrs. old. Excl. Courtesy. $90,000.
479-1667 Mary McGuire 479-7668
J. H. Whittome & Co. Ltd.

Victoria Realty LTD
386-3585

SAANICHTON TRADITIONAL CAPE COD OPEN WED.-SUN. 2-4 & 7-9
Absolutely a beautiful family home on a lovely rural lot. 4 bedrooms, 2 full 4-pce baths large living-dining rooms. Wall-to-wall throughout, double carport. Realistically priced at $61,900 and $64,500. Please call Colin Munro or Morris Lund at 386-3585.

Reduced By $3,500 For Quick Action
Available for immediate possession, this custom-built, family home, located in the high Lakehill district, is being offered well below replacement. Over 2,000 sq. ft. of finished area, with many nice features. Owners transferred. A real buy at $85,000. MLS. View anytime by calling Vaughn L. Thompson at 386-3585 (658-8541).

ESQUIMALT SPOTLESS $52,900
Two bedroom, basement home, living room with F.P., sunroom, extra parking, choice lot with view, call Grant MacFarlane, 386-3585, 479-8528. MLS.

Holiday Drive-Bys
ASKING $72,900
153 BUSHBY. Close to Dallas waterfront. Quiet street, rambling Tudor-style home. Two full bathrooms. Three fireplaces. Excellent revenue potential.

ASKING $59,900
164 CADILLAC. Fine 1960 home. 3 upstairs bedrooms Rock fireplace. In-law suite Well kept, nicely landscaped. Owner has bought.

ASKING $49,900
OAK BAY. 2080 CHAUCER. Vacant 3 bedroom, full basement, stucco home. In-line living room and dining room. 50x125 lot.

For more information call LYNETTE DELAHUNT at 592-2407 or 592-9224.

MARGETTS & GOWER
OAK BAY PROPERTIES LTD.
2227 Oak Bay Avenue

FOR SALE BY OWNER, $59,900 Popular Oak Bay border area. Close to all schools, bus, etc. Solid completely renovated home. Ready for a growing family. Main floor has living room with fireplace, large separate dining room or family room, very large master bedroom, plus good second bedroom. Two additional bedrooms in ground level basement. Two piece washroom, large play area, plus new rumpus room with large fireplace and bar. Phone after 5, 592-4771.

PRICE REDUCED $3000
By owner. On quiet cul-de-sac in Colwood Lake Estates. 3 level split featuring 3 bedrooms, 2½ baths, large rumpus room, bright kitchen with eating area. Recently redecorated, fenced back yard and separate double garage with lots of parking. Drive by 2409 Betty Drive, $63,000, Phone 478-4086 anytime on weekends, after 5 week days.

BY OWNER, 2-BEDROOM STUCco bungalow, stove, fridge. Garage. 3132 Wascana St. Offers on $44,000. Call 477-7071.

$26,000 EACH
2-bedroom house, fireplace, basement, plus one bedroom cottage. 478-8957. 478-7990.

250 HOUSES FOR SALE

DFH 477-7291
D.F.H. Real Estate Ltd.
1559 McKENZIE AVE.

COUNTRY LUXURY (Ardmore)
This beautiful 4 bdrm, quality-built home affords gracious living for those who like the rural atmosphere. Situated on a secluded 1-acre lot, this is the perfect time to soak up the sun on the patio which leads to a HEATED INDOOR SWIMMING POOL. The lovely family rm. has a wet bar with ice maker and fridge for easy-entertaining. The Master bedrm. and 5 pce. en-suite must be seen to be believed. For more information, call now. Asking $194,000. MLS.
KEN HIGHTON
477-7291 (Bus.) 385-9235 (Res.)

QUALITY CONDO WITH FIREPLACE
Fridge, stove, washer, dryer and drapes included. 2 bedrms, 2 full bathrms, over 1150 sq. ft. Stadacona Park Area with views of Sooke Hills. Reasonably priced at $45,900.
ED HO
477-7291 384-8075 (Pgr. 386)

NEW ON MKT. ASKING $57,900 Quick Sale Needed
This home is bursting at the seams with big people & little people so now a larger home has been found and this one must be sold! The kitchen is newly decorated, has a new double stainless steel sink, counter-tops and flooring to help keep the homemaker happy. There's a big formal dining room as well as two bedrms. about 12x12. Some T.L.C. needed. Location is excellent; close to schools, parks and shops. Be among the first to view this home with
PATRICIA KING
or GEORGE WARREN
477-7291 Anytime

UPLANDS RANCHER $117,500
Charming 1,600 SQ. FT. home offering 24x14 Living rm. with black tile FP. Formal Dining rm (12x12) leads to COVERED SUN PORCH. Large Kitchen with eating area is set off by CEDAR RIMMED CEILING and effective lighting. 3 bedrooms on the main and the 16x12 MASTER has 2 pce. ensuite. The downstairs level is a complete 1,400 SQ. FT. consisting of 4th BR., 4-pce. bath, huge 16x14 REC. RM (for pool and ping pong) plus play room, loads of storage closets. All this and on a beautifully landcaped ½ ACRE property that has potential for a TENNIS COURT and SWIMMING POOL. Just listed and priced for immediate sale.
477-7291 BRIAN SHARP 592-6838

NEW ON MARKET
This 3 BR bungalow is situated on a quiet street with local traffic only. Tastefully decorated and carpeted throughout. Large LR features wood and brick fireplace wall. Good size DR. Family room with sliding doors leading to private patio and large back yard with fruit trees. This immaculate home offers everything the young family could want at a price you can afford, $57,900. For further information and appointment to view, please call:
PATRICIA KING
477-7291 384-8075 (Pgr. 1105)

$67,500 9337 MARYLAND DR.
Super family home in the Uplands of Sidney. 3 BRs (ensuite). Large lot on a quiet cul-de-sac. Fully developed lower level with huge rec. room, bedroom, bath, etc. Sunken LR with feature FP. A fine home in a good area.
L. BARR 383-5484 (Res.)
M. VAUX 384-8075 (Pgr. 694)
or 477-7291 anytime

ROOM TO GROW
This charming home in Gordon Head is situated on over half an acre of beautiful, treed property and must be sold because owner is leaving city. Lovely large living rm., separate dining rm., family sized kitchen with lots of cupboards and breakfast area, four bedrms. and rec. rm. Fully carpeted thoughout with many extras. Elegant living in a country setting and yet conveneint to all amenities. Only $89,900 with flexible financing. To view, phone
Jeanne Lucas
477-7291 (Bus.) 477-1342 (Res.)
384-8075 (Pgr. 326)

OPEN HOUSE SAT. & SUN. 1:30-4:30 3304 COOK ST. 4-BR. $55,500
OWNERS TRANSFERRED TO ONTARIO and offer this comfortable house in the popular COOK-MAPLEWOOD area. Big family kitchen with bright sunroom off; LR with dining-L, 2 BR on main, and 2 up. Full height basement with drive-in garage. MLS.
PAT VICKERY
477-7291 384-8075 (Pgr. 1104)

DEEP COVE TALL TREES ½ AC. $81,900
Have COUNTRY ATMOSPHERE only ½ hour from town! 5 yr. old house offers LR and DR with double fireplace between; bright kitchen with eating area and built-in oven and elements; 2 baths; 3 BRs and double sundeck on main floor. Down is a lge. entry hall; attractive family rm. with fireplace; 4th BR or den; 3-pce. bath and workshop area. OWNERS TRANSFERRED. NEW MLS.
PAT VICKERY
477-7291 384-8075 (Pgr. 1104)

UPLANDS Charming English Country House
On ½ acre of lovely grounds, this one-of-a-kind house offers formal LR separate entertainment-sized DR, kitchen with butler's pantry, study with corner brick fireplace, sunroom, 4 bedrooms, 3 bathrooms, part basement (with possible 5th bedroom) and separate double garage. A pleasure to show; it will be a delight to own! $129,000. Exclusive with
PAT VICKERY
477-7291 384-8075 (Pgr. 1104)

THINK ABOUT LIVING DOWNTOWN 1700 SQ. FT. 4-BR. $45,500
CHARMING VICTORIAN HOME on 38x140 ft. lot is tastefully decorated and offers LR, lge. DR, Kitchen, 4-pce. bath, utility rm with washer-dryer connections. Close to parks, buses, shopping. MLS.
PAT VICKERY
477-7291 384-8075 (Pgr. 1104)

SEA & ISLAND VIEWS
Located on a large lot about 20 km from city centre. This 3-level split has much to offer. 3 or 4 bedrooms, 2 fireplaces, 3 baths. Nicely kept home that must be seen to appreciate. Call me for further details. MLS.
MARION HAMILTON
477-7291 (Bus) 382-0894 (Res.)

250 HOUSES FOR SALE

KASAPI HOMES
538 Dupplin Rd.
$55,900 - $92,900
These NEW HOUSES are located in the Gordon Head area on quiet cul-de-sacs close to UVIC, all schools, recreational facilities and trans.

SPANISH
Living Rm. (19x15), Dining Rm. Kitchen with nook, patio doors off dining rm and kitchen to large L-shaped sundeck. 3 Bedrooms master has walk-in close and ¾ bath. Lower level has large foyer with double doors to RI family rm. Double carport.

POST & BEAM
POST AND BEAM CEILING WITH CEDAR FEATURE WALLS. LR (16x18) Dining Rm. (10x14), Kitchen with family area (20x13), 3 Bedrooms, 2 Baths. Lower level enter by large Foyer with double doors to RI family Rm. and RI Den. Sundeck and Double carport.

ITALIAN COLONIAL
Living Rm. with angled fireplace, Dining Rm., kitchen with nook and Citation Cabinets 3 Bedrooms, 2 Baths, ground level ready for future development.

CUSTOM BLDG.
Tired of looking at houses that are not just right for you, let us build your dream house on one of our lots or a lot of your choosing.

TRADES
Trade your old home for a new home.

FINANCING
DOWN PAYMENTS AS LOW AS $1900, do some of the work on your new house yourself and save some money. Good financing available, GAP financing available. To view our homes call Mrs. Pat Saulnier at 386-6191 or res. 384-2197.

T/C TOWN AND COUNTRY REALTY
3579 DOUGLAS 382-7276

OPEN HOUSE MON., JULY 3 1:30-4:00 P.M. 3861 QUADRA
Drop by and inspect this immaculate 2 bedroom full basement home. $55,900. with terms. A. Klenman 382-7276 or 592-9771.

3-LEVEL SPLIT $67,500
Located in prime Gordon Head area. A 7 year old 3 bedroom home. Living room with fireplace; dining room with sliding glass door to sundeck, bright kitchen with eating area, 1½ baths, TV room or 4th bedroom in half basement; easy-care level lot with many trees and shrubs and ample room to park motorhome or boat; back yard fully fenced. Phone Jim Webber 392-7276 or 658-5977 (Res.)

Century 21
MAYFAIR REALTY
Mayfair Centre
386-2955

NOW OPEN 6 DAYS
For I.C.B.C., Real Estate and Insurance
WED., THURS., FRI. TO 9 P.M.
AND ALL DAY SAT.
WE'RE HERE FOR YOU

HIGH QUADRA
The price on this property has been reduced twice and must be sold. Large deep lot and a three bedroom home (one down) in good condition makes this a terrific buy at $46,500. To view please call LEIGHTON NOBLE, 386-2955 or 721-3047.

THE SNUG
Well that should be the name of this huggable, snuggable, cuddable, 3-bedroom home with spacious dining area, new wall-to-wall carpeting, old brick fireplace, electric heat. A very easy-to-care-for lot and on a cul-de-sac very close to city and major shopping centre. $43,500 LARRY LINEHAM 595-2121 or 384-8075 — pager No. 682 anytime.

$41,500
Extra-large, corner lot including a three-bedroom house with large kitchen and living room with brick fireplace. Located in Langford close to shopping centre, schools and city bus service, a good starter home. Owner is being transferred and is very anxious to sell. Call LARRY LINEHAM, 595-2121 or 384-8075 Pager No. 682 anytime. National Trust.

Ten Mile Pt. Open 1-5 Weekend
2884 Sea Point Drive
Attractive 3 bedroom home in a quiet, secluded location on edge of park. Enter thru private front, garden patio. Living room with high peak ceiling, beams and feature stone fireplace, overlooked from raised dining room. Large kitchen, teak cupboards, lots of eating space. Large master bedroom, 3 piece ensuite. Recreation room and workshop down. 100 x 240 lot. Vedors transferred, price now reduced to $115,000 for early sale. Third left off Tudor. 477-9318.

$39,500 South Esquimalt
A nice old home with plenty of character as well as an attached greenhouse with lots of organic soil in the 53'x142' lot. Small bedrm. on ground floor and 3 inside and out, new kitchen cupboards, attractive older style L.R. with fireplace. Try $1500-$2000 dn. on this new MLS listing. JIM RANSON, Westgate Rlty., 388-9941, Res. 479-5910.

COLWOOD BY OWNER
Appraised at $65,500. See and make offer on "Grand Canyon" scenery, mountain air, low taxes, peaceful treed lot. Upstairs—large LR, DR, large balcony, 3 bedrooms, bath and ensuite; ground level fully finished, large carpeted rumpus room, 3 piece bath and sauna, built-in double garage. For appointment phone 477-7732, 478-8454.

AHOP SINGLE FAMILY HOMES
Only one choice unit left. Located on a 10,000 square foot lot with view in Brentwood. 3 bedroom, sale price $45,000 $2,250 down. Phone to view 382-1734.

LODGE POLE PINE, NATURAL log house, approximately 1800 sq. ft. includes large loft and balcony. Rich honeygold colour, will move and complete on your homesite. A prestige home for the discriminating. For appointment to view 754-5868 Nanaimo.

$59,900
9-yrs.-old, 3-BDR, full basement, 1½ baths, sewing room, cedar siding, heavy insulation, fireplace with glass doors, dishwasher, stove and drapes. This is an unusual house, very clean with some views. 479-9728.

ATTENTION—STARTER OR REtired Small 2-bedroom home, completely remodelled with large workshop, custom made kitchen, fully landscaped with paved driveway and barbecue, walking distance to Parksville on a fully serviced lot. Asking $38,500. Phone 248-5153 or write Barbara Krog, Box 711, Parksville, B.C.

C.N. MONTAGUE CO. LTD. Sales, Consultations, rentals. 1720 Lillian Rd. 595-4413.

250 HOUSES FOR SALE

DFH
D.F.H. Real Estate Ltd.
1559 McKENZIE AVE.

BRENTWOOD NEW LISTING
For the family this home is ideal as it's on a quiet cul-de-sac and had four bedrooms, 3 bathrooms and large rec room. From the sundeck you get lots of sun and views of Brentwood Bay. At the side of the carport there's an extra parking pad for a small car or boat etc. All this plus the large 75x120 ft. landscaped lot is yours for $69,000. (MLS) For an appointment to view, call now
KEN HIGHTON
477-7291 (24 hrs.) 385-9235 (Res.)

MANN
T. L. MANN & ASSOCIATES LTD.

OPEN HOUSE
SATURDAY 1-4
881 DARWIN AVE.
GOOD NEWS—BAD NEWS
Here's a 28 years young home with 4 bedrooms, 2 full baths, living and dining rooms, family size kitchen. Great shape — lots of extras. Good News at $58,900. Bad News — There's only one. See it now.
KEN MANN 598-5144

GARDENERS! TOWN AND COUNTRY $47,000
This solid older bungalow is set well back from the street on a huge yard (80x135) of fruit trees, shrubs, flowers and a private back yard. 3 bedrooms, basement, driveway, garage, tool shed and sunporch. To view call
598-5144 GLORIA JONES 383-2825

VIEW OF TILLICUM PARK $49,900
This spacious modernly renovated home in the Gorge area has w-w carpeting, floor to ceiling fireplace, 3 bedrooms, 2 bathrooms and cement patio — needs only landscaping. To view, call 598-5144, GLORIA JONES 383-2825.

ELK LAKE FRONT NEW CONTEMPORARY 6.9 ACRES
Forced sale, New 2,700 sq. ft. architect designed home. 4 bdrms., 3 bthrms, family room, living room with sunken fireplace pit, giant kitchen, balconies off all upper bedrooms. Japanese soaking tub in master bedroom. Ideal hobby farm. Super quality: air-conditioning, 2x6 construction, salt-treated exterior siding, low voltage control wiring, electronic dust removal, tinted thermopane, 5 ft. heatilator fireplaces. 400 ft. on the lake. Almost complete. As is, $155,000. MLS.
BRUCE F. GIBSON 598-5144

A GREAT BUY $33,900!
See this comfortable three-bedroom townhouse with a private landscaped patio and a heated pool a few steps away. It's tastefully decorated, close to everything and perfect for a young family. Owner has bought and must sell! For further details, call:
598-5144 GLORIA JONES 383-2825

OPEN HOUSE Tuesday-Friday 7-9 p.m.
No thru street. Overlooks parkland. 3 bedrooms and sundeck. Ideal for young executive with children. $66,000. Terms available. Easy access to city and airport.
598-5144 RELPH KELLER 388-4076

DRIVE BY
4124 TUXEDO DR.
Modern contemporary six-room full-basement bungalow. Vacant, must sell. Asking price $63,000.

1816 MIDGARD Av.
Brand new, new and extra cabinets, fridge, range and dishwasher. Large living rm dining rm. Fully developed basement. Three full bathrms. Many other extras. Landscaped. Price $79,950.

3368 GIBBS RD.
North Oak Bay. Modern six rm. plus bungalow in this very desirable area. Entertainment size living rm, guest dining, family kitchen. Three large bed rms, basement rec. room bath and utility. Price reduced for quick sale to $106,000. Aany of above please phone:
HAROLD — 388-4771
GLADYS — 386-0502
VIC — 592-0927
OFFICE — 479-7161
NATIONAL TRUST

FAMILY ACCOMMODATION —PLUS VIEWS
Only 8 years old and over 1250 sq. ft. on main floor with Living room and separate dining room; kitchen with eating area; large master bedroom with walk-in closet and en-suite plumbing. Basement includes study; 4th bedroom laundry and workshop area and room for further development. Large wrap-around sundeck with double carport and approximately ¼ acre landscaped lot. Views of sea, mountain, and valley, well priced at $71,000 MLS. View anytime.

ESQUIMALT
2 Bedroom attractive bungalow with 3rd bedroom and extra bath in full basement. Bright sunny kitchen with eating area. Large landscaped lot close to all amenities and in tip-top condition. $58,900. MLS.
JOAN HOPPER
386-3547 or 652-3103
CITY BROKERAGE LIMITED.

NORTH OAK BAY
Executive home with pool
App. 1600 square feet
Spacious LR and DR
Lovely panelled den
Large bright kitchen
4 bedrooms, 2 down
2 bathrooms, 3 FP
Huge rec. room
Quality carpet throughout
38' heated and covered pool (in ground). Beautiful large landscaped lot. Drive by 3230 Henderson Road. By owner. $122,500. For appointment to view, call 592-4193. (Principles only, please).

MODERN NEW DESIGN
BY BUILDER
SELWYN ESTATES,
2551 JEANINE
Cedar siding, shake roof with a skylight. Spacious 1,430 sq. ft. featuring 3 bedrooms. 3 baths, vaulted ceilings, heatilator brick fireplace, double glass windows, 5 year builder warranty. $64,500. 478-9627.

OAKLANDS — $51,500
Older 4-bedroom family home, modernized interior, large lot, elevated treed location, good residential area, convenient all facilities, drive by 2655 Roseberry and contact owner 385-7477 — no agents please.

Fairfield Realty Ltd.

ONLY $1500 DOWN
$41,900, 1200 sq. ft. Solid 3-bedroom house, interior immaculate, new wall-to-wall throughout. Financing can be arranged, owner, 479-5896 or 479-2920.

CHARACTER HOUSE IN FAIRfield. Desirable location, excellent condition. Priced to sell, $56,900. Call for appointment to view. No agents please. 382-1819.

250 HOUSES FOR SALE

JACK MEARS OAK BAY REALTY LTD.
2194 OAK BAY 598-3321
Where Trust is the Basis of all Business

SUPERIOR QUALITY IN GORDON HEAD
Custom built 3 level split. Thermopane windows, electric heat. Although only 3 yrs. old, has hardwood floors and wall to wall. Almost 2000 ft. of superior living space. Extensive use of brick siding gives this home distinctive appearance. Located in a quiet area yet close to all facilities. Asking $110,000. ROSS LEIGHTON — 598-2182.

UNIVERSITY AREA GRACIOUS! ITS SPACIOUS!!
This 12 yr. old post & beam has something for everyone in the family, and too many extras to list here. Two bedrooms on main, master with 3-pce. ensuite, deluxe kitchen including stove and fridge, padded roomy nook and access to deck. Carpeted living room, fireplace, music room and another 4 pce. bath. Down are two bedrooms and 3 pce. bath plus studio and rec. room with another fireplace. Excellent corner lot, shrubs, trees and secluded fenced rear yard and two drive-in garages. Really very attractive but the young have left the nest and the Vandor says "sell" so their loss could be your gain at $114,900. Call any time to view by calling MARKIE MUNN at 598-3321.

MANSION ON A HILL
Seven year old, Spanish style beauty completely secluded in tel for group or nursing home wooded grounds. Ideal mini-hotel for group or nursing home. Price $140,000 or lease available. For particulars phone. RALPH NEWTON-WHITE or PHYLLIS COUTTS at 598-3321.

SOUTH OAK BAY FAMILY HOME
New split level, cedar and brick siding and cedar shake roof, four bedrooms, 3 bathrooms, deluxe kitchen with built-in appliances. Family room with fireplace, many extras. All this on a quiet cul-de-sac near Victoria Golf Club. $134,000. For particulars contact JOYCE STYLES at 598-3321.

OAK BAY STARTER!
2 bedroom basement bungalow on cul-de-sac in Oak Bay. New roof, 100 amp service, 4 appliances included. Fireplace in living room and a 50 x 135 lot. Well priced at $49,900. To view call MARJ NAPPER or MARKIE MUNN at 598-3321.

CORDOVA BAY 3 BEDROOMS — $88,900
Upstairs, downstairs and my lady's parlor will all simply delight you in this post and beam panelled beauty! Attractive setting, seclusion, very easy care lot and exterior. Just that something a little different from the usual subdivision but offering comfort and convenience to the discriminating purchaser. View anytime by calling MARKIE MUNN or MARJ NAPPER at 598-3321.

Member
Relocation Services Canada

DFH
D. F. Hanley & Associates Ltd.
1557 McKenzie 477-7284

OAK BAY BORDER
Brand new West Coast Contemporary, located on quiet cul-de-sac. Sparkling from one end to the other with innovative ideas. 3 bedrooms plus future development area. Exciting Kitchen appliances; the latest cabinets, a skylight and track lighting. Large master bedroom, 2 fireplaces. Large oak treed, fully landscaped lot. IMMEDIATE POSSESSION. Park at your back door. Full price $165,000. For personal viewing. please call:
Doug Bavington
477-7284 598-3929 (Res.)

Better Homes and Gardens
Is the only way to describe this beautiful 5 BR home with 3 full bathrooms, family room, rec. room, lovely LR, and DR overlooking superior 20'x40' heated swimming pool. Giant lot with loads of room for extra cars, boats, motor home, etc. Situated in the prime Gordon Head area and known as 2263 Arbutus Rd. You may drive by, but please do not disturb owners. Very quick and easy to show. Full price $125,000 Call:
BRYON JEEVES
477-7284 (24 hrs.) 477-6257 (Res)

1160 Reynolds Rd.
Bigger and better than new at a price far below replacement. Gleaming hardwood floors in spacious living and dining areas, 3 bedrooms. 2 full baths, plus 3-pce roughed-in basement. Hotwater heat, new carpeting, heatilator fireplace, dream kitchen with miles of new cabinets and family room adjoining. Large undeveloped daylight basement. Asking $64,900
Bill Westcott
477-7284 (24 hrs.) 477-5402 (res.)

Cedric Steele Realty Ltd.
388-6258

STRAWBERRY VALE $49,500
Country cottage, yet close in. 3 bedrooms, gracious living room and kitchen in impeccable condition situated on a large well developed lot with fruit trees and vegetable gardens. Carport and huge workshop. New shake roof.
JOHN M. HUNTER
388-6258 388-6966

JEDORA
Designed and built for lasting beauty and every day use best describes this versatile easy to live in home near Buchart Gardens. The location features treed park at rear with a few tall fir and cedar trees in front. Asking $60,000 for this exciting 3 Bedrm country opportunity lots of room to develope in the basement! Cedar exterior and low maintenance landscaping really show off this one. He who hesitates is out of ———.
GARRY BENTHAM
388-6258 652-3040

BEACON HILL PARK
2 BR. — LR w FP — central DR. — Large kitchen with room for eating area. $44,900 with a minimum investment a maximum living return.
PETER ROBARTS
388-6258 383-3742

FAIRFIELD
Superb 3 BR plus den and rec room. This very well built spacious 1800 sq. ft. home features superb detailing and is only 1 door from the Dallas Sea front. Vendor has bought so bring us an offer. Call
JOHN WEST 388-6258

NEW AND STYLISH, YOUR DREAM HOME
On 5 acres of view property in Saanich. 2,200 sq. ft., 2 stone f.p.s, 3 bdrms., den and family rm. Beauty inside and out. Must be seen. $169,500. 477-8673.

BUILT BY OWNER
1340 sq. ft., 3 bedroom, master has en-suite with shower, large self-contained suite downstairs with fireplace, double garage. $75,000. 652-2378.

250 HOUSES FOR SALE

HOLIDAY DRIVE-BY
BEAUTIFUL BROADMEAD
1004 CAROLWOOD
$129,000

AFFORDABLE SIDNEY
$68,900
9346 WEBSTER PL.

PRIME UPLANDS SEAVIEW
$179,000
3000 BEACH DRIVE

For Details of the Above & Private Viewing Please Call: Lilian McLeod at 658-8441 or 595-5131 Canada Trust

BUILDER SALE
Only Three Left
Immediate Possession O.A.C.
—Plywood sheathing for stability
—R28 Insulation
—Thermal windows for energy saving
—Coper wiring for safety
—Decorator kitchens and bathrooms
—Sundecks and carports
—Basement room areas roughed in
—Extra plumbing roughed-in
2—Three bedroom $53,750
1—Two bedroom $52,900
DIRECTIONS:
Drive Pat Bay Highway to Sunny Sidney, turn right at McDonald Park Road, sharp right to Ardwell, right on Gabiola to Honby Place.
OPEN DAILY NOON TO 5 P.M.
Reston Construction—479-3340

Lorenzen REALTY LTD.
50 Bastion Sq. Bus. 383-4151

OPEN HOUSE 1472 HAMLEY ST. TUES. 1:00-4:00 WED. 6:30-9:00
Large lot on quiet St., parallel to Richardson St., between Arnold & Kipling. This beautifully main with separate dining rm., big with separate diing rm, big bright kitchen, 2 bedrms, master 12' x 12', large living rm with FP, wide bright entrance, 3rd bedrm. Rec rm, and separate toilet down in clean bright basement with good work area. ASKING $67,900.
BETTY SHEPHERD 388-5464
Pager 704

NEW HOMES
IN
3 Fine Locations
GORDON HEAD
CENTRAL SAANICH
ROYAL OAK
To View At Your Convenience
Please Call
HARRY ATKEY DAVID PHILPS
Eves. 598-1737 Eves. 656-6590

Engineered Homes
385-6211 19 Cadillac Ave

Central Saanich 7608 Sigmar Place
New 1200 sq. ft. no-basement no-step home. Living room with heatilator fireplace, vaulted ceiling and feature cedar wall. Dining room, nook, kitchen, sparkling vanity bathroom, two bedrooms with ensuite off master bedroom, W-W carpets, electric heat, thermopane throughout. Large utility room, carport with storage area. All cedar exterior with shake roof. Large private sunny lot backing on to agricultural land reserve. Price $61,500.
S. Floritti Construction Ltd. 658-5356

BRENTWOOD BAY
—Quality one owner home, on a 90x114' semi-secluded corner lot.
—Oil hot water heating system.
—30' living room and dining room
—Through hall. 3 bedrooms.
—Large bright kitchen with eating area.
—Dishwasher and garburator.
—Laundry off kitchen.
—Full basement, one room finished with bathroom.
—Garage and workshop area.
—By owner — $65000. To view 974 Clarke Road (off West Saanich Road). Phone 652-1424 all day Fri. Sat., Sun. After 2 p.m. Mon. Tues., Wed., Thurs. No agents. Please.

ROCKLAND EXCLUSIVE
Impeccably maintained 14-room mansion built 1928-9. Modernized as necessary without sacrificing the home's traditional elegance. Large, secluded lot with frontage on 2 parallel streets. 6 bedrooms. Offered at $165,000.
DAVID SCOTT
P. R. BROWN & SONS LTD.
385-3435 anytime

NEW HOMES BY
L. WERGELAND CONST.
478-1144. 1. 1607 Fairfield, new 1250 sq. ft. 3 bedroom home on large treed lot, asking $75,60. 2. New Colwood home 1200 sq. ft. 3 bedroom home. Asking $58,000. 3. Sooke-Broomhill subdivision, new 3 bedroom home on large view lot. Asking $47,500. 4. Colwood waterview, new 3 bedroom home overlooking Esquimalt Harbour. Asking $74,900.

No Down Payment
$200 per month!
Not a condominium. This is a large, well maintained home on a subdividable lot, with rental revenue, near Mt. Tolmie. If you have good credit, steady job and imagination. Phone owner at 479-6488 after 6 p.m.

MUST SELL
Colwood, by owner 4 bedrooms, rec. room, garage and carport, close to Elementary and Secondary schools. Open financing. 3116 Wishart Rd., 478-4706 or 474-1779. $58,500.

ESQUIMALT — 824 COLVILLE HANDYMAN'S SPECIAL 20 YR. MODERN STUCCO BASEMENT SACRIFICE $47,850 TERMS BOWDEN REALTY 383-5524

FOR SALE BY OWNER
3-bedroom, California kitchen, fireplace, wall-to-wall, large landscaped lot on quiet no-through street. Close to park. $54,900. Phone Tony, days 384-4723, eves. 478-8044. No agents.

CADBORO BAY BEACH
2601 Penrhyn
Dream cottage, rustic 2 BR., F.P., w-w, elecric htg. $53,500. 477-4263.

ONE A.H.O.P. SINGLE-FAMILY house left. Full price $45,000. Colwood area. Phone: 658-5690. Tyron Const. Ltd.

7 YEAR OLD SPANISH DESIGN house on 2.09 acres. 2 storey, 2104 square feet on each floor. Beautiful view. $140,000. 478-3030.

BROADMEAD
3600 sq. ft. beautiful home. For sale or rent. Asking $160,000. 658-5571.

BY OWNER. 3 BEDROOM MODern home. Langford Lake. $51,900. 478-7930.

2 BEDROOMS, LIVING ROOM with fireplace. 1712 Kings Raod, $38,900, 598-8240.

NEW SINGLE FAMILY 3-BEDroom home. $45,000. Low interest. 652-1777.

250 HOUSES FOR SALE

GARDNER REALTY Ltd.
895 Fort St. 385-7721
(24 HR. SERVICE)

BUILDING LOT
Large, panhandle lot with waterviews in Gordon Head. Approx. 19,000 sq. ft., $39,500.
385-7721 DALE BRIGGS 592-3978

OAK BAY EXCLUSIVE
Make your appointment today to view this beautiful 4 BDRM home located just south of the Uplands. Main floor features LR with FR, separate DR, large kitchen with adjoining laundry, 4-pce. bath and 2 bedrooms. Upstairs has two more bedrooms and 2-pce. bath. Full basement has rec. room with FP, room for another bedroom and another 2-pce. bath. Large private yard has separate double carport off back lane. $89,500.
385-7221 DALE BRIGGS 592-3978

GONZALES HILL EXECUTIVE
The quality contained in this home cannot be described in an ad — it must be seen! The property features beautiful water and mountain views from sunken LR, large DR, and private sundeck. Each of the three bedrooms is complete ensuite — yard is private but has minimal upkeep. Call today for private viewing. $176,000. MLS
385-7721 DALE BRIGGS 592-3978

UPLANDS RANCHER
What a delightful no-step home to have available on the market! Freshly painted and ready for immediate occupancy. Features entertainment-sized living room with FP, dining room with access to private back patio, large kitchen with E.A., adjoining laundry room with 2-pc. bath, den with FP, 2 large bedrooms, and 4-pc. bath. $132,000. MLS
385-7721 DALE BRIGGS 592-3978

SUPER SEAVIEWS OFFERS INVITED
Your own private courtyard, separate double garage, 100'x170' lot, with a beautiful 3-bedroom spanish design home with 2 fireplaces, 2 bathrooms, rec. room, and lots of balcony. MLS No. 33058 offers invited on $119,000.
385-7721 CLIFF SALMOND 477-3626

ROCKLAND SUPER - BUY
I have just listed a really fine, family home just south of Rockland Ave. Look at its many features: Large LR in-line DR with FP, large sunny kitchen with eating area and laundry, 3 large bedrooms and 4-pce. bath, downstairs with family room, 2-pce. bath, another bedroom (potentially two), beautiful yard, well treed, with Olympic mountain views. Priced to sell immediately at $89,000. MLS.
385-7721 DALE BRIGGS 592-3978

BROADMEAD RANCHER
Another new listing with fantastic quality throughout for the discriminating buyer desiring the Broadmead Estates! Home has 2 large bedrooms plus den, 2 complete baths, double windows throughout, electric garage door and underground sprinklers. $119,500. MLS.
385-7721 DALE BRIGGS 592-3978

SOUTH OAK BAY
Do you have a large family desiring a choice location close to good facilities? Then this is the home for you. Contains 4 bedrooms, 2½ bathrooms, plus family room with FP and large rec. room. Only 2½ yrs. old with all landscaping completed. $98,500. MLS.
385-7721 DALE BRIGGS 592-3978

FAMILY HOME PEACEFUL ACRE
This 4-bedroom split level has all the room a big family needs. Large garage workshop for Dad, country kitchen for Mom, and pool-table size rec. room with bar for the whole family. Located in View Royal in close proximity to elem. school and bus route. Take advantage of the low taxes in this area and still be only 4 miles from downtown. $97,900 (MLS)
DIANE FULLMER
385-7721 384-8075 Pager 407

VIEW ROYAL LOW TAXES
New homes just won't have these features — coved ceilings, hardwood floors, ½ acre well landscaped lot, country kitchen and lots of large bright windows. 2 good-sized bedrooms on main plus attic rooms and full basement. Close to elementary school and on bus route to town. $65,900. (MLS)
DIANE FULLMER
385-7721 384-8075 Pager 407

UPPER HENDERSON
3 or 4 bedrooms over 2500 sq. ft. developed on 4 levels. There is a separate 2-car garage in the back, a raised patio and a super brick barbeque. Have a drive by at 2064 Frederick Norris, but do not disturb the owners, just phone me and I will be pleased to arrange an appointment. Good value at $109,000. MLS. No. 34015.
385-7721 BILL WEISS 598-8443

GREAT LOCATION
Oak Bay Border: close to buses, shops, Jubilee Hospital, spacious, immaculate home with basement suite. Real value at $64,900. MLS View today with:
385-7721 AUDREY MONT 598-7598

$39,900 GORGE COTTAGE
Cozy, clean, updated, beautiful grounds, plus full basement and separate garage. Call me now.
385-7721 AUDREY MONT 598-7598

OAK BAY BORDER 1945 KINGS
3-BR no-step stucco home. Ideal for the young family or retired who don't want to worry about stairs. LR has FP, also in-line DR. Utility room wired for washer and dryer. Excellent area for schools. Electric heat. W-W over oak. Large garage (12x36) with workshop.
OPEN HOUSE
2-4 WED., THURS., FRI., SAT.
385-7721 BRIAN COUTTS 598-2405

ASKING $135,000
Sweeping views from this immaculate 1350 sq. ft. home located on 1.2 beautiful acres on the Cordova Bay Ridge. New MLS.
Call: MacLEAN — 478-6554
LAWRENCE — 477-8313
SIMONS — 477-1449
Landmark Properties ltd.

ROSES ROSES ROSES
GORGE — NO STEP $42,500
Sacrifice price on this white stucco home on super lot with fruit trees. Attached garage for workshop.

3 BED CONDO $28,950
All low down payments considered on this family unit near shopping plaza. May be eligible for $2,500 new grant.
HELEN OR TED 477-7750
BOWDEN REALTY 383-5524

DESPERATE
Four-bedroom home on beautiful triangle Mountain, Colwood. 90x150' lot, 1200 sq. ft. living area, large living room, 2 fireplaces, nice view of Colwood Valley, $52,000 mortgage, take offers, will consider van as down payment. 388-6521 days, evenings 478-2879.

IMMACULATE 4-BEDROOM house, close to all amenities, asking $57,000. 479-7949 or 479-4474.

250 HOUSES FOR SALE

UPLANDS JUST LISTED SUPERB MODERN THREE BEDROOM EXECUTIVE HOME $178,500
Located across from Park land on a quiet no-through road in the prestigious UPLANDS area of Oak Bay, this magnificent three-year-old QUALITY home has over 2500 sq. ft. of luxurious living space all on onelevel.
No expense has been spared to make this a most suitable home for the successful professional or retired business man and his family.
The well-thought-out floor plan includes three spacious bedrooms (master being 17x14 with walk-in closet); two full bathrooms with MARBLE TUBS, stall enclosures (JACUZZI WHIRLPOOL in master ensuite), marble basins, Carlyle toilets and Moen fittings; living room (20.3x15.6) with fireplace; separate formal dining-room (16.9x13); family room 21x16) with fireplace (Arizona sandstone); dream kitchen (16x9) with TOP OF THE LINE APPLIANCES (stove, fridge, dishwasher, compactor etc.), Long Bell cupboard (imported), extra pantry units, knife and spice cupboards, etc.; Utility room (16x9) with Inglis washer and dryer; attached two-car garage with shelving, cupboards and automatic doors; charmig patio at back (wooden deck over concrete). The lovely manicured lot (90x138) has a SPRINKLER SYSTEM with separate water line. It might also be mentioned that over $6500 has been spent on the landscaping. Some of the outstanding features of this prime property include the circular driveway; Vermont slate entrance; quality panelling in the entrance hall, family room and dining room; carved bi-folds in the entrance hall; parquet floors in dining room and 2 bedrooms; Flock and metallic wall paper; thermopane thoughout — West windows tinted — screens, special weatherstripping on doors; imported light fixtures; a fine cedar walk-in closet; VACUUM SYSTEM; Amcroe door and electric fittings; Schlag locks and deadbolts; INTRUDER AND SMOKE ALARM SYSTEMS connected to Central Office; five TV cable outlets; 200 AMP electrical circuit with copper wiring — extra plugs; heavy sub-flooring; prefabbed roof trusses; enamelled steel storage shed and many other excellent features.
This is indeed a RARE OPPORTUNITY for those who refuse to settle for anything but the BEST. For additional information or appointment to view call
ROBERT YOUNG 383-9898 or 388-6275 (Pager 821) or J. B. YOUNG 598-1818 or 383-4124 anytime. Park Pacific Investments Ltd.

B.C. LAND AND INSURANCE AGENCY LTD.

COLWOOD $66,500
Excitingly different! See me to buy me! Exclusive design — Fable cottage! Not your standard house! Use any cliche or hackneyed expression you like but you will not over-emphasize the charm and character of this 2-year-old property. A drive by 624 Kildew will not reveal the splendid decor and practical floor plan layout or the spacious 3-bedrooms, 2 bathrooms, family room, kitchen and LR, DR, FP. You will see the 11,500 sq. ft. park-like lot with backyard privacy. A unique opportunity to provide family comfort, convenience and security. MLS 32637. For details 388-5555 (24 hrs.) CHUMMY CRABBE 479-7998.

Lorenzen REALTY LTD.
50 Bastion Sq. Bus. 383-4151

Delightful ½ Ac. Property Quality Home
On Cedar Hill Rd. where it's beautiful and quite. This appealing 21-year-old has 1310 sq. ft. on main and was built by a contractor for himself. There's a nice entry, 20 ft. living rm., dining "L" leads to sundeck, brick corner FP, spacious kitchen with utility adjoining, three good bedrms. and 4-pce. bathrm. Down is a full high basement with a 20x12 finished room with FP, shower, toilet and Ldry. tub, workshop and potential for further development. The grounds are terraced, nicely landscaped, parklike pools, and cement patio. Lots of parking as there is a circular driveway and double carport. $79,900.
BETTY SHEPHERD 388-5464
Pager 704

COLWOOD
probably the oldest home in the area.
1½ stories, 1600 sq. ft. of charm and challenge, nice corner lot, fireplaces, close to everything, 3 or 4 bedrooms.
596 DONAVAN AVE.
$45,000
Or Try Your Offer
Ridley Bros.
Dev. Co. Ltd.
3108 Metchosin Road
478-1721 384-8075 pager 519

A.H.O.P.
DUPLEX
$1250 down, 8 per cent mortgage, 3 bedroom, 1½ bathrooms, fireplace, large backyard, close to major shopping and rec centre. Goldstream Ave. across from beautiful Colwood Golf Course. Open House Friday 4-8, Sat. and Sun. 1-4. Phone G. English, Leano Developments Ltd., 388-5641, 479-5613.

WESTMONT REALTY (1977) LTD. 388-4434

GORDON HEAD, 1706 TAMPICO Place, new home on cul-de-sac, block from schools, 3 bedrooms, 2 bathrooms, view from front and back, built-in vacuum, marble vanity top, clay tiles on bathroom floor, slate entrance and more; pay yourself the 5% commission, buy now from builder, $70,500. 477-8494.

HOUSE FOR SALE IN GORGE area, immaculate 4 bedrooms, finished basement, fireplace, sundeck, fenced garden; must sell, offers on $55,500. 382-4591.

STARTER—$39,900
Small 2-bedroom, brick fireplace, big country kitchen, fenced backyard, fruit trees, excellent gardening, greenhouse, new wiring and copper plumbing. 477-3675.

BY BUILDER, COLWOOD DIStrict, lovely new 3-bedroom ensuite master, bay window, kitchen, thermal windows. 478-8434.

250 HOUSES FOR SALE

Canada Trust

SPLIT LEVEL HOME

In a new subdivision close in to town. 3 bdr., bath and ½. FR off kitchen. Top quality carpets and cabinets. Bright sunny. $74,900. 5 others under construction. $69,900 and up. Call:
RALPH LEVY Res: 721-3346 Off: 595-5131

BUILDER'S OWN HOME CENTRAL SAANICH

Top quality construction — Marble FP floor-ceiling. Large easy-care lot. Make your offer on $69,900.
RALPH LEVY Res: 721-3346 Off: 595-5131

SXS DUPLEX

2 BR each side — no basement. Terrific 80x180 lot that's like paradise. Ideal for your retirement. $79,900.
RALPH LEVY Res: 721-3346 Off: 595-5131

1400 SQ. FT. HOME

Better area of Gordon Head. Lots of room for further development. Vendor most anxious and will look at all offers on the asking of $85,900.
RALPH LEVY Res: 721-3346 Off: 595-5131

NEW ON MARKET

3 BR home on one of Victoria's quiet cul-de-sacs, 100 yards from golf course, close to bus and schools. Vendor has bought and wants to see any offer on $69,900.
RALPH LEVY Res: 721-3346 Off: 595-5131

HOME PLUS REVENUE

In Town & Country area, 3 BR on main, suite with kitchen and bath down. $59,900 — It's a steal.
RALPH LEVY Res: 721-3346 Off: 595-5131

BROADMEAD WOOD & GLASS

Is this your style? Just new on the market is this unique home with excellent floor plan to accommodate children. 4 bedrooms, family room, PLUS recreation room in full high basement. Enclosed 2-car garage. Beautiful garden. Vendor regretfully moving east. Priced to sell at $129,900.
RALPH LEVY Res: 721-3346 Off: 595-5131

CONTEMPORARY

OPEN SUN 2-4
4428 TYNDALL AVE.
Designed with vaulted ceilings and skylights, this 1865 sq. ft. home features 3 bedrooms, 3 bathrooms, a family rm off kitchen, thermopane windows, basement, a sunny lot — a home to enjoy. MLS $81,900.
595-5131 FRED LERCH 477-5120
384-8075 PAGER 424

PARK

OPEN SUN 2-4
3983 BRAEFOOT AVE.
1345 sq. ft. finished living area, 1 year young, full high basement, 3 bedrooms, 2 fireplaces, 2 bathrooms, 1 bath roughed in. MLS
595-5131 FRED LERCH 477-5120
384-8075 PAGER 424

MT. DOUG

OPEN SUN 2-4
4357 CEDAR HILL RD.
Designed and built for the discriminating purchaser, this 1700 sq. ft. home will surprise your expectation. Come and have a look at the design and craftsmanship that went into this home. MLS
595-5131 FRED LERCH 477-5120
384-8075 PAGER 424

$52,900

What a bargain! DFon't miss this NEW, Split-level, 3 bedroom, basement home located in the Gorge-Tillicum area. Thermpane windows a good size lot and much more. This new listing was priced for a quick sale — so call me today.
595-5131 FRED LERCH 477-5120
384-8075 PAGER 424

CENTRAL SAANICH

3 BDR FULL BASEMENT
$57,900
Priced to sell quickly. An immaculate 3 bedroom home with a roughed-in basement. There is a fireplace in the living room plus another one roughed-in in the rec. room. Fruit trees. Check and compare.
595-5131 FRED LERCH 477-5120
384-8075 PAGER 424

$43,900

5 YEAR WARRANTY
New 3 bedroom, Strata-Duplex featuring 1168 sq. ft. finished living area. Located on a cul-de-sac in Colwood. Mature Oak trees. A bargain in this market.
595-5131 FRED LERCH 477-5120
384-8075 PAGER 424

SWINERTON'S REALTY WORLD

Newly Listed

2 Bedroom bungalow, nice living room, separate dining room. Lot 60'x180' located in area with potential future high density zoning MLS. Asking $45,000.
ALAN R. WILLIS 595-8858, 385-2481

Cute and Cosy
Asking $37,500
641 Kelly Rd.

Charming 2-BR Colwood STARTER or RETIREMENT bungalow with bright and convenient OPEN PLAN, situated on a 73'x136' treed lot. Low taxes. Garage-Workshop 14'x26' for the handyman. Try your Offer! MLS. Early possession of required.
Swinerton, Stewart Clark Ltd.

LANGFORD

$47,500 firm. 2 bedrm. house, ¼ acre, 2555 Millstream. Drive by then call Mary Cain at 642-4463.

JAMES BAY TRIPLEX, Excellent location, good investment, by owner. $65,000. 652-1376 evenings.

Castle Properties Ltd.

OPEN HOUSE
SAT. 1:30-4:00
3143 EARL GREY
ASKING $43,900

Really well kept 2 bedroom basement bungalow featuring a spacious living room with fireplace and sparkling hardwood floors. Newish roof, spacious level lot. CHRIS GREIG, 478-5953 or CASTLE PROPERTIES LTD., 386-6164.

OPEN TO VIEW BY APPOINTMENT
DELUXE CONDO
QUALITY PLUS

1110 sq. ft. (not including balconies) larger than average. 2 bdrms. and closets, 1½ baths. Quality appliances, many features worth seeing. RACHEL PARSONS 479-8963 or 386-6164.

OPEN HOUSE
1:30-3:00 P.M.
SATURDAY
1876 DONEY RD.

Come view this 3-year-old 4-bedrm. home located in the heart of Saanich. Features a wrap around sundeck with Malahat views, large living-dining room with fireplace and a family room, all situated on over 1-3 acre of manicured lawn. PETER VINCENT 383-5578 or 386-6164.

OPEN SAT. 1-4
552 DOYLE RD.

4 yrs. old 2-storey home of 4 or 5 bdrms. on 2 acres of flat fenced land. 2300 sq. ft. of finished living area. Family room off kitchen. Super home for children and animals. 4-stall barn on property. This is a must see. Asking $116,000. For prior viewing contact BILL KOZAK at 386-6164 or 388-6275 pger 2880.

GOOD AS NEW

Not 2 yrs. old yet and spotless inside. 3 bdrms. 1½ baths, white brick fireplace. L.R., D.R. Eating area in the kitchen. Sundeck. Carport. Bsmt. Nice W-W carpets. Asking $69,900. LOUISE WILTERMUTH 477-6307, office 386-6164.

WATERFRONT SHAWNIGAN LAKE

Older summer cottage situated on west side off Orme Rd. 44 ft of waterfront. Good retreat for the businessman. Make an offer. Call HAROLD WARE, office 386-6164 or res. 385-1580.

VIEW & SECLUSION
CORDOVA BAY.
4960 LOCHSIDE DR.

Older home situated on 8-10s of an acre. Drive by if interested. Call HAROLD WARE, office 386-6164 or 385-1580.

OFFERS ON A FIXER-UP

Put down your hammer and phone me about my 4 bedroom plus den home. It's priced in the 40's even though it's on a quiet street close in. There's 1600 sq. ft. that must sell so bring your tape measure and let yourself figure out the possibilities. MAKE AN OFFER. Remember, "MIKE SWEENEY IS SERVICE." 595-8780 or 386-6164.

FERNWOOD CHARACTER

Plus income from 2 suites upstairs! Spacious living room (Fireplace), formal dining room, family kitchen, 2 bedrooms on main. Truly bright and cheery throughout. Basement. Privack in backyard. Patio, trees, shrubs, etc. A pleasure to show. A must to see!! $59,900. FLO PELLING 386-6164, 384-5024.

SWAN LAKE

Lovely 2-bedroom bungalow living room with feature brick wall. Large kitchen with new cabinets. 4-pce. bath, sundeck, full basement 50x213' lot, mostly thermopane windows. Maintenance-free aluminum siding. Priced for selling quickly at $45,900. Vendors consider car-boat or building lot in trade. FREDDY STARKE, 386-6164 or 479-3866.

GORDON HEAD

Lovely Spanish style 3-bedroom family home, large living room with fireplace, spacious dining rm. with sundeck, family kitchen with eating area, 3 bathrooms, rec. rm. for pool table professionally finished in tudor style. Landscaped and fenced. Priced to sell at $78,900. FREDDY STARKE, 479-3866 or 386-6164.

LEASE TO PURCHASE IN Brentwood Bay. 3. B.R. home with developed bsmt. $500 p.m. $67,500. Frank Csinos 388-6275 Pager 2826

3 B.R. 1½ bath on main floor plus 1 bedroom suite down. Trade in lot or house $74,900.
652-1141 FRANK CSINOS 652-3202

Valley View and 3 B.R., 1½ main floor, B.R. bath and other finished down. $72,900. Frank Csinos 388-6275 Pager 2826

Gorge location, exceptional 2 bedroom home for $44,500.
652-1141 DAVE DAND 658-8490

Brand new 3 bedroom, no basement, F.P., energy saver homes. $55,900.
652-1141 FRANK CSINOS 652-3202

Owner moving from Brentwood and must sell 3 B.R., garage under, bsmt., finished, home nicely decorated and landscaped. Make any offer on $67,500. Frank Csinos 388-6275 Pager 2826.

SEABOARD PROPERTIES LTD.
7173 West Saanich Rd.

CONTRACTOR'S OR HANDYMAN'S SPECIAL. TO CLOSE AN ESTATE. 3350 RICHMOND ROAD.
HERE WE HAVE AN ATTRACTIVE LOT IN A CHOICE AREA NEAR CAMOSUN COLLEGE. THE LOT IS APPROXIMATELY 11,000 SQ. FT. AND THE HOME IS IN AN UNFINISHED RENOVATION PROCESS! GO AND INSPECT AS THE PROPERTY IS VACANT AND UNLOCKED WE ARE LOOKING ROR OFFERS IN EXCESS OF $40,000 AND TERMS ARE AVAILABLE. ERIC CHARMAN, CHARMAN PACIFIC REALTY LTD. 385-9765.

5 or 2 bedrooms, immaculate home and yard; could be immediate possession. Range, fridge, washer, dryer, are yours, too. Price reduced; owners going to Europe (furniture available, too).

House and garage to be moved. Make yourself some money.

3 bedrooms, country atmosphere cottage. Nice yard. Terms at $43,000.
H. Bitterman
Capital City Realty 388-7557

4119 GORDON HEAD ROAD
Beautifully landscaped cedar home, large living room, wrap-around brick fireplace, spacious dining room, large deck, Citation kitchen, dishwasher, two 4-piece bathrooms, 2 bedrooms plus 2 semi-finished bedrooms and rec. room with fireplace, large utility area down. $79,500. 477-1002.

$36,800 FULL PRICE
Repossession — 2-bedroom, full basement home, wall-to-wall carpet throughout. $2,000 down payment and take over payments. You do not have to qualify for mortgage. Very clean. Phone owner, 479-2209.

CLOSE TO UVIC
2-bedroom home, upstairs, hardwood floors throughout, downstairs in-law suite with 3-piece bath, rumpus room and utilities, on sunny beautiful landscaped lot, offering semi-seclusion. Serious buyers only. No agents please, $72,500. Phone 478-9201.

BY OWNER, 2½ YEAR OLD quality built 3 bedroom home on 2 acres of treed seclusion in Metchosin. In area of quality homes. Over 2,500 sq. ft. finished. Separate 700 sq. ft. garage and workshop. Asking $89,900. 478-1864.

BY OWNER — OPEN HOUSE Saturday and Sunday from 4-6, 4103 Cabot Place, Gordon Head, Off Feltham. Price reduced for quick sale. 3-bedroom, 2 years, 2½ bathrooms, plus 2-bedroom in-law suite, many extras. For details call 477-8032 or 479-8832.

the Permanent

3647 SHELBOURNE 477-0141

HALF A LOAF IS BETTER

One side of new strata title duplex. LR with fireplace, family kitcen, 3 BR's, 1½ baths, part basement, carport, close to town, schools, etc. ONLY $46,900. MLS 33517. PHONE: 477-0141 F. COLOMBIN 479-0229 or DOLORES MILES 652-2735.

$38,900

Try an offer on this 29 year old 2 bedroom home on a 51 x 140 ft. lot. Living room with fireplace and appliances are included.

$45,900

Vacant and must be sold. Nice 2 bedroom home with full high basement. Quiet, private and high location with views.

$56,900 IN-LAW SUITE

Nice2 BR home with 2 BR in-law suite in bsmt. Situated on nice fenced lot in handy area of the city.

COUNTRY LIVING

Lovely 4 BR home located nly 2 minutes walk from park and beach. Large rec room, 2 FP's included in the 2600 sq. ft. of living area, ALL on large landscaped lot.

FOR MORE INFORMATION AND FINANCING DETAILS OF THE ABOVE 4 homes please call:
477-0141 MARCEL STOCKER
479-8324
477-0141 FRED JACKSON 658-8472

BRENTWOOD EXTRA LOT
923 CLARK

On 90 x 343 lot. Modern home approx. 1,200 sq. ft. level lot with trees and shrubs. Some sea views from rear of lot. Close to marinas and walking distance to stores and schools. Very good location. ONLY $68,000.
477-141 FERN COLOMBIN
479-0229
477-0141 DOLORES MILES 652-2735

1150 VISTA HGTS.

Handy location in the Hillside area. Compact, well-built home has 2 BR's on main, plus 1 down. Easy care lot, low taxes. $52,900 MLS.
JOHN RUSSELL 477-0141

WOODSY WOODWARD BRENTWOOD BONANZA

Young and sturdy 3 BR, full bsmt. home, faced with cedar, and in a treed area. Over 1,600 sq. ft. floor space. LR with FP, 4 pce. bath PLUS ensuite. ASKING $63,500.
477-0141 DOLORES MILES 652-2735
477-0141 FERN COLOMBIN
479-0229

2019 BRIGHTON AVENUE
(faces Foul Bay Rd.)

DELUXE Oak Bay rancher, 3 BR's, two baths, easy care lot, in-law accom. Close to shops. $106,000. MLS.
477-0141 PADGE ELWELL 477-3988
477-0141 ELEANOR BRAY 592-1130

PLEASE HELP

Vendors transferred and must SELL. This great family home near ELK LAKE. Large fenced lot, some seaviews, 4 BR's and only $64,900. DRIVE BY 760 SAYWARD RD. and then call for appt. to VIEW.
477-0141 J. DAVID HYSLOP
598-5666

NOW HEAR THIS!

IF YOU WANT VALUE FOR your house buying dollar youfll want to see 877 Swan St. at $53,500. This 13 yr. old, 3 BR home is a good buy.
477-0141 J. DAVID HYSLOP
598-5666

OPEN TO OFFER QUICK POSSESSION

Located on aquiet cul-de-sac in Gordon Head, this home features large LR and DR with white brick fireplace, three good size bedrooms, master has ensuite. Above ground bsmt. has foyer entrance, huge rec room withh fireplace plus extra space for 4th BR, 3rd bath and hobby room or workshop. $72,900.
477-0141 J. DAVID HYSLOP
598-5666

EXECUTIVE PLUS

North Oak Bay. Fine family home, 3 bedrooms on main, 1½ bath, professionally finished recreation room. Drive-in garage with automatic door. Beautiful landscaped yard. Try our offer on $89,900.
477-0141 Jack Howes 658-5100
477-0141 Godfrey Walls 656-4891

TEN MILE POINT GRACIOUS SPLIT LEVEL

This home boasts 4 bedrooms, 2½ baths, large LR and DR, den with fireplace, all this on manicured ½ acre. ONLY $129,900. Call us anytime.
477-0141 Jack Howes 658-5100
477-0141 Godfrey Walls 656-4891
THE PERMANENT

BLOCK BROS.

SELL THROUGH TV AND VIDEO
OPEN NIGHTLY 'TIL 8

FAMILY LIVING EXPENSIVE
Why not look into living in this large luxury home and rent out 4 separate suites (vacant for years). The land is valuable, close in on Pemberton Rd. House sits on 26,000 sq. ft. lot plus additional separate lot of approx. 13,000 sq.ft. It costs you NOTHING to LOOK! Page us anytime, wwe have the key! We'll look at your home to trade.
386-3231 Margaret Price 388-6275
Pgr. 461
Ethel Harvey

RUDLIN
City location — a sparkling immaculate five room house with plenty of eye appeal. Priced to sell! Offered at $46,500.
386-3231 Olive Martin 479-8913

FAMILY APPEAL
Plus super value deluxe appeal. Gorgeous views of Brentwood Bay! This house has five gorgeous bdrms. Ensuite super deluxe of 4 pce. Marblized tub. 2 F.P.s, barbeque, thermopane windows. Value plus at offered price of $110,000.
386-3231 Olive L. Martin 479-8913

TRAVIS PLACE
McKenzie — Quadra. Views! Swan Lake! Super super house. Deluxe in-law suite in bsmt. An appealing family dining kitchen, den with expensive F.P. feature wall. What a house! Offered at $84,900!!!!
386-3231 Olive Martin 479-8913

BRAND NEW
City location — 3 bdrms., 1½ baths, easy care lot, great value, $54,900.
386-3231 Olive Martin 479-8913

SAANICH PENINSULA PROPERTIES LTD.
2354 Beacon Ave., Sidney 656-4000

FOR SALE Royal Trust 477-0191 384-8001

TOWN AND COUNTRY
¼ BEDROOMS
Living room with fireplace, big cabinet kitchen. Separate garage with workshop area. Large lot. Details and viewing, please call anytime. MLS 33541.
477-0191 JACK MOEN 658-5448

ONE BLOCK TO SEA
HALF BLOCK TO MARINA
Spacious 180 sq. ft. 3 bedroom home in this preferred area. Ceiling to floor stone fireplace. Large dining room with sliding doors to a 20x12 covered deck. Full basement and priced for immediate move at only $66,500. Come out to Deep Cove and see me now.
VIVIAN M. ROBERTS
477-0191 477-0281

$49,500
SIDNEY
A charming starter or retirement home. 2 large bedrooms, separate dining area, brick fireplace in living room. Drive by 10115 Bowerbank, then call
GALE CHRISTENSON
477-0191 477-7047

BACKING ONTO PARKLAND
This 4 bedroom beauty is in town, but like a little bit of country backing onto secluded parkland. Spacious living room and dining room with fireplace and open beams. Attractive master bedroom with ensuite bath and sliding glass doors onto sundeck overlooking parkland. 2 carports and 2 garages. Very appealing and modesly priced at $63,900. MLS.
JUDY JOHNSON
477-0191 388-5464 pager 733

COLWOOD LAKE
2905 PICKFORD
DRIVE BY AND CALL BECAUSE you cannot believe what this delightful house is like 2162 sq. ft. beautifully finished and groomed. Owner transferred; asking $71,500.
VIVIAN M. ROBERTS
477-0191 477-0281

RON AND PAT SEDGER PRESENT
BEST OF BRENTWOOD
OUT FOR A DRIVE THIS WEEKEND? Well, circle this one. These two lovely homes are on a quiet no-thru street (Lucille Dr. off Clark Rd.) and their price signs are in the front windows. Each has 3 bedrooms, ensuite baths, full basements, underground Hydro, plus cablevision, curbs, etc. Call me anytime, for I live out here.
477-0191 RON SEDGER 479-3673

SAANICH PENINSULA
NINE MILE CIRCLE
OVER 10 ACRES
Offering for the first time an attractive 4 bedroom home, having absolute seclusion and privacy. Large living room-dining room, wall to wall carpeting throughout. Full basement, rec. room, bar, sunken garden, pools, greenhouse, etc. All this and much more for $165,000. To view please call
RON AND PATRICIA SEDGER
477-0191 479-3673

GORDON HEAD RANCHER
VENDOR SAYS SELL
Now at $72,500, see this long, low rancher, just 15 years young and over 1800 sq. ft. of gracious living. 3 or 4 bedrooms, 2 baths, gracious living room with feature fireplace, large dining room, big kitchen, double garage, big garden and all at the above sacrificial price. Call me anytime.
PATRICIA SEDGER
477-0191 479-3673

CUTE AND COSY STRAWBERRY VALE AREA
First time offered. Lovely neat little 2 bedroom home that is just perfect for a starter or retirement, close to shopping, bus and schools. Asking $47,900.
PATRICIA SEDGER
477-0191 479-3673

LOVE PLANTS! SOMETHING DIFFERENT
$63,900
Unique modern contemporary, 2 years old with unusual conservatory entrance hall and skylight ceiling. Living room, dining room, 4th bedrm. down. Sauna or darkroom R.I. plus delightful family room. Vacant. Let me show you. MLS.
PATRICIA SEDGER
477-0191 479-3673

LOOK AT
4464 TREMBLAY DR.
This super 4-bedroom split level is open to offers. Vendor is anxious for a quick sale because of a transfer. 4 beds, 3 baths, family rm., work area, children's playroom. Over 2075 sq. ft. plus extras. Asking $90,900. To view call MARGARET JOHNSTON, 384-8001 or 477-1763.

CENTRAL SAANICH
$77,500
What a fantastic spot. .5 acre of absolute beauty from roses to fig trees, and what a gorgeous split level house. Spacious no step living room with brick fireplace end w-w- L-shaped dining room, lots of supboard space in kitchen, built-in nook, spacious conservatory for all your plants. 3 bdrms and 4-pce. bath. 2 extra rooms with 2-2 pce. bath on lower floor. Double windows, large double carport and metal fence. To view call JESSIE McGRATH, 479-3982; PETER TER VEER, 479-1588.

BRITISH AMERICAN REALTY LTD.

WEEKEND DRIVE-BUYS
2 Bdrm. House plus basement. Lot 50x217. 3180 Jackson St. (Off Finlayson) $32,900.
3 Bdrm. House, 7 yrs. old on 1.13 acre. Westridge Place (Off Munn's Rd.) $39,900.
S-S duplex — 2 bdrm. basement plus bachelor suite. $475 revenue per month — 1317-1319 Camosun St. $44,900.
1990 sq. ft. — 3 bdrm. F-R plus Rec. room — 70x150 lot. 1057 Haslam Ave. (Off Jenkins) $46,900.
Large original character home on 106x153 lot. 1159 Clarke Road, Brentwood Bay $65,000.
2.29 acres for horses plus 1722 sq. ft. custom home. 4415 Rocky Point Road (Happy Valley Rd.) $94,500.
Broadmead contemporary — offering complete seclusion. 4687 Lochwood (off Amblewood) $109,500.
5 yr. old custom built S-S Tudor Duplex. 3 bdrms., 2½ baths, full basement.
3286 Bellevue (off Cook) Drive down long driveway $114,900.

1.13 ACRES PLUS HOUSE
$39,900
Located off Munn's Rd. The home is 7 yrs. old., 1140 sq. ft. has D.R., L.R. with F.P. 2 or 3 bdrms. It's no wreck but does need some work. That why its cheap! Call now.
For further information on any of the above Please call
LEE WROBEL 385-1431
RANDY SMALL 388-6275 No. 654

REDUCED $5400
Off listing, you keep the commission. Spanish in and out. 4 bedrooms, 2200 sq. ft. finished, lots of extras. 3801 Blenkinsop. Phone 385-0465.

OAK BAY — DRIVE-BY
618 Oliver — It's bigger and even better than it looks. Upper 80s
2737 Dunlevy — Compact 2-B.R. Easy care. Choice location. Lower 70's. Appointments, 598-8269.

253 COUNTRY HOMES and PROPERTIES

SHERINGHAM
1 yr. old, 2-3 bedrm. fully dev. home. 2 bathrms, family rm. with F.P., wrap around covered decks. Adjacent treed acre also availabe. Piped water. $77,500. ML.
479-1667 Mary McGuire 479-7668
J. H. Whittome & Co. Ltd.

malahat realty ltd.
P.O. Box 40
Mill Bay, B.C.
743-5525

New Home with Seaview—$51,500
3 bdrm with ensuite in master bdrm, full basement on almost ½ acre in an area of expensive homes, with community water. Overlooks Satellite Channel in Cobble Hill area. Two lots in same area — close to ½ acre — offered at $16,000 each. Forced Sale!!

Offers Invited on $51,000
3 bdrm, full basement home — 2 fireplaces in Shawnigan village Needs landscaping. Out of town vendor desires a quick sale.

Double Wide in Adult Park
Set up in Edgewater Terrace Mobile Park close to the sea south of Cowichan Bay. 3 bdrms, ensuite plumbing, spacious rooms with large sundeck. Metal tool shed and all appliances included. Very reasonable at $24,900.00.

We also offer the following:
a) 3 bdrm basement, spectacular seaviews, landscaped corner lot in Mill Bay $67,500.00
b) over ½ acre sea-view lot with 3 bedrm home, developed basement, 2 bathrooms. — $54,900
c) Approx 4½ acres — Cherry Pt. area. Fenced, garden area and fruit trees. 3 bdrm. one level home. Good water — $69,900.00.
d) Cowichan Bay — 7½ acres — 2 homas in immaculate condition. Fenced property with creek. Offerh to $135,000.00.

We have a good selection of lots (some with seaview) and acreages in the area.

For further details contact
LISA MADIGAN 746-6990
TOM BURDGE 743-9398
PAT DOUGAN 748-4566

THE "HISTORY MAKERS" WHITTOME'S
SHAWNIGAN AND MILL BAY BRANCH
SHAWNIGAN LAKE, B.C.

Shawnigan Homes
Cobble Hill Homes
Mill Bay Homes

$26,500, 12x44 winterized mobile home with addition on cleared fenced ½ acre very close to Shawnigan Lake Beach and dock. Call Joan Stallard 743-5311 or 743-9889.

1719 JERSEY
CHARMING 3-bdrm home partially finished bsmt. $54,900. Built-in vacuum, 3 bathrooms.

2190 BENKO, MILL BAY
OCEAN VIEW on 2 acres. Large 2 or 3 bedrm home, picture windows, large workshop. $65,900.

1725 JERSEY
DIFFERENT, IMAGINATIVE 3-BR home plus wired workshop. Interesting cedar home. Was $69,900 now reduced to $63,900.

SILVERMINE ROAD
QUAINT LOG COTTAGE, on ½ acre. Fenced and crossfenced meadow. Drilled well. Very private. $36,900.

1712 ROBIN HILL
3-BEDRM. RANCHER ON TREED VILLAGE LOT. Sundeck, workshop, excellent. $49,900.

1600 ROBIN HILL
HOUSE OF DISTINCTION, 2 bedrms, 2 unfinished in bsmt. $52,500. Two gorgeous fireplaces.

3341 BOYLES
DUTCH COLONIAL on 3½ acres, plus 1200 sq. ft. heated commercial workshop rentable at $300 right now. Fishpond.

743-5311 John Stallard 743-9889
743-5311 Mary Cartson 743-5072
743-5311 John Ettema 743-2607
Open Sat. 10 til 4

1.6 ACRE MODERN HOME
ELK LAKE — OLDFIELD
Immediate occupancy in this executive home of 3 bdrms; 1½ baths, sunken living room with beamed ceiling; gracious dining room; family kitchen; main flr utility; full bsmt with finished rec rm and space for future expansion. Large sundeck overlooking several fenced paddocks, small pond and super neat stable completes this great property. Asking $101,000. MLS 32555. TO VIEW CALL NOW, JACK DAVIS 386-3494 (24 hrs.).
CENTURY 21 Western Homes
1037 Cloverdale Ave.
386-3494 (24 hrs)

PRICE REDUCED
Now Only $99,000
966 DOWNEY ROAD (CORNER DOWNEY AND WEST SAANICH ROAD)
—3-bdrm, 2-level home,
—over 2 acres — good soil,
—all twin seal glass,
—Jenn-Air range and grill,
—dishwasher and garbage compactor,
—6 sliding glass doors and large decks.
IT'S A "STEAL",
Call Now:
656-3924 LARRY PRUDEN 477-7497
MONTREAL TRUST CO.

SINCE 1887 Pemberton, Holmes Ltd. 1000 Gov't. St. 384-8124

Fine, near new 1650 sq. ft. no-step home of 3 br's, 1½ baths, magnificent stone heatilator f.p., and 50 mature apple trees, floodlit riding ring, and 10 box stalls. Nearly 4 acres. Near Taylor Beach. Reduced to $99,500. MLS.
478-1227 DESMOND HOLMES

SUNNY SMITHERS
Offers to $30,000. MLS. 64 acres, completely detailed maps showing gowth of trees, elevation etc. Available. 16 miles from Smithers. Owner asks quick sale.

ASKING $12,000
Lot 7, La Gorda Place, subdivision off Wilmot, Shawnigan Lake. Offers requested. MLS.

For more details call LYNETTE DELAHUNT at 592-2407 or 592-9224.
MARGETTS & GOWER
OAK BAY PROPERTIES LTD.
2227 Oak Bay Avenue

PRIVATE SALE OR TRADE
Secluded 2.1 wooded acres, with mountain view. Approximately 3,400 sq. ft. fully carpeted on two levels including natural rock heatilator fireplace in living room, French doors in separate dining room lead onto 800 sq. ft. astroturf sundeck, four bedrooms, 2 bathrooms, pool table sized rec room, has fireplace and separate entrance. Partial 3rd level has electric train room and storage area. $89,900. Phone 478-8628 after 6 p.m.

EASY TO OWN
(Spectacular View)
Small down payment or trade will place you in this 19th floor 1-bdrm suite in Orchard House. Only $33,500. MLS 33355.
Olga Zachary 595-1535 or 592-2265
BOORMAN INVESTMENT CO. LTD.

SOOKE BARGAIN
0.7 acre complete with 630 sq. ft. 2 bedroom trailer and plans and lumber for 2 bedroom family home. Well and septic field both installed. All this for $32,500. See this before deciding.
385-3435 DAVID SCOTT anytime
P. R. BROWN & SONS LTD.
762 Fort Street

NO DOWN PAYMENT
Vendor will carry. 1.12 acres Shawnigan Lake Village. Subdividable on water, small A-frame on electricity, no sewage, well treed, secluded lot. 5 minutes from beach. $23,500. 382-1745.

GORDON HULME LTD.
SIDNEY-SAANICH PENINSULA
656-1154 2444 Beacon Ave.

Sportive Set!

Printed Pattern

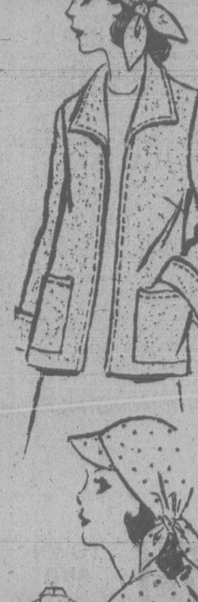

4840
SIZES 8-18
by Anne Adams

Are you ready? For long, busy days, fun-filled weekends, trips? Better stitch up this jacket that covers all and the sportive scarf-cap. Easy to sew!

Printed Pattern 4840: Misses Sizes 8, 10, 12, 14, 16, 18. Size 12 (bust 34) jacket, scarf-cap 2¼ yards 60-inch.

Send $1.50 for each pattern — cash, cheque or money order. Add 25 cents for each pattern for first-class mail and handling. Send to: **Anne Adams, Pattern Dept., 109 Crockford Blvd., Scarborough, Ont., M1R 5B4.** Print plainly size, style number, your name, address.

Look prettier on LESS MONEY — send for our NEW SPRING-SUMMER PATTERN CATALOG. See the new soft dresses, blouses, skirts, pantsuits, more. Plus free pattern coupon. Send 75¢
107-Instant Sewing Book..$1.00
106-Instant Fashion Book.$1.00
105-Instant Crochet Book.$1.00
126-Thrifty Flower Book...$1.50

Texture-Rich!

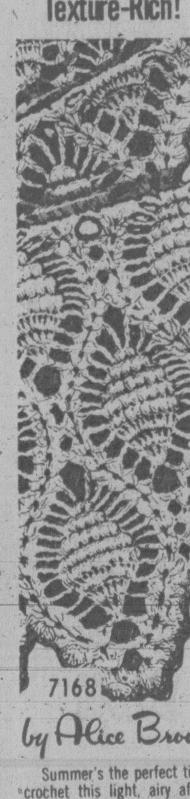

7168
by Alice Brooks

Summer's the perfect time to crochet this light, airy afghan.

Pineapples with a difference — they have popcorn centers! Crochet this afghan of synthetic worsted to use on bed, sofa or as car robe. Pattern 7168: directions.

Send $1.50 for each pattern — cash, cheque or money order. Add 25 cents for each pattern for first-class mailing and handling. Send to: **Alice Brooks, Needlecraft Dept., 109 Crockford Blvd., Scarborough, Ont., M1R 5B4.** Print plainly pattern number, your name, address.

VALUE packed. 1978 NEEDLECRAFT catalog. Choose from 225 designs, 3 free inside. All Crafts, Knit, Crochet. Send 75¢
Easy Gifts 'n' Ornaments..$1.50
Pillow Show-Offs..........$1.50
Stuff 'n' Quilts..........$1.25
Stitch 'n' Patch Quilts....$1.25
Crochet with Squares......$1.00
Crochet a Wardrobe........$1.00
Nifty Fifty Quilts........$1.00
Ripple Crochet............$1.00
Sew & Knit Book...........$1.25
Flower Crochet Book.......$1.00
Hairpin Crochet Book......$1.00
Instant Crochet Book......$1.00
Instant Macrame Book......$1.00
Instant Money Book........$1.00
Complete Afghans #14......$1.00
Easy Art of Needlepoint....$1.00
Complete Gift Book........$1.00
12 Prize Afghans #12.......75¢
Book of 16 Quilts #1.......75¢
Museum Quilt Book #2.......75¢
15 Quilts for Today #3.....75¢
Book of 16 Jiffy Rugs......75¢

253 COUNTRY HOMES and PROPERTIES

1.64 ACRES
4628 W. Saanich Road.
(Near Red Barn Antiques)
—Modern 3-bdrm. home w-full bsmt.
—Modern barn and shop wired, insulated and plumbed.
—Property is cross fenced, has lovely views and is ideally suited to gardening, or raising chickens, or most types of livestock including horses.
—$85,500.
For more information call:
656-3924 LARRY PRUDEN 477-7497
MONTREAL TRUST COMPANY

HIGHLANS RETREAT!
$72,900
Reduced for immediate sale. 4 yr old large 3-bedroom home with master bath ensuite. Spacious LR with brick FP with walk out to huge view sundeck. Family sized DR and kitchen. Developed high, bright basement includes rec room, den, professional workshop. High choice location 100 yds from lake, 25 min to city. Shake roof, thermal windows, double carport. Over ¾ acre mature lot. Must sell.
JOHN M. HUNTER
388-6258 388-6966
CEDRIC STEELE RLTY LTD.

SPACIOUS HOME
Appraised at $78,500. Owner open to offers on 3-bedroom home on 6½ tranquil acres in Goldstream district. Featuring a rustic post and beam style atmosphere — stone fireplace, large living room and dining room, 3 balconies, workshop, 2-car carport. 14 miles from Victoria. 642-5134.

3-BEDROOM SHAWNIGAN HOME on ¼ acre. 1½ years old. 1,325 ft. Fireplace, extras. $49,500. 743-4246. Message 386-7377.

BY OWNER. FAIRFIELD, 4 BEDrooms, beamed ceilings, large dining room, part basement, clean. $49,750. 477-3626 or 598-8443.

MINI-FARM
743-9245

256 WATERFRONT PROPERTIES

THE "HISTORY MAKERS" WHITTOME'S
ISHAWNIGAN AND MILL BAY BRANCH
SHAWNIGAN LAKE, B.C.

$62,900
LOVELY OLDER SHAWNIGAN WATERFRONT HOME. Room for kids and relatives. Present use revenue producing duplex but could be a gracious spacious residence. Setting is an acre partially treed, landscaped and 150' of waterfront. Call Mary Carston for viewing and information, 743-5311 or 743-5072.

$67,900
60 FEET of sandy beach, southern exposure. Very secluded half-acre, where you can launch your boat. Has 2-bdrm. home.
743-5311 John Ettema 743-2607
Phone collect, anytime

$74,900
150 FEET of superior, safe level beach. Very private location on the sunny side of Shawnigan Lake. Has launching possibility and 2 year-round cottages. Ideal for 2 partners or use one house yourself and rent the other.

$79,900
155' of prime Shawnigan Lake waterfront with remodelled 2300 sq. ft. home, 10' LR, family rm., loads of storage. Good luck for your boat. Easy commuting to Victoria or Duncan. 4 BR plus den, Heatilator FP, 20x24 workshop. Call
743-5311 Joan Stallard 743-9889

3 LOTS
SUPERIOR LAKEFRONT. One lot is vacant. One has cottage and garage and the third one has marvellous 1650 sq. ft. 3 bedroom home, large dock. A fantastic buy at $110,000. For immediate sale.

RIVERFRONT 5.75 ACRES
A great opportunity in one of the best hunting and fishing areas on the island, just outside the City of Cowichan. MLS. $36,000.

SOOKE RETREAT
$75,000 (MLS)
Almost 5 acres, 210 ft. beachfront with southern views of Juan de Fuca. Wooded road frontage opens to meadow with orchard and garden area. There are several small buildings and one of 1300 sq. ft. — all very rustic. Ideal for summer time roughing it. Drive out to see it this weekend.

CEDAR CONTEMPORARY
$189,000 (MLS)
This is unique — a smashing combination of original design concepts and complete seclusion. Just a few of the many features are: vaulted ceilings, soaring rock fireplace, huge living room-dining-room overlooked by studio loft (or 3rd bedroom), marble kitchen, mahogany lounge and study. On just under 1 acre, there is lovely landscaping, with garage-workshop; private beach. You must see this very special property. Trade considered. FOR INFORMATION ON THE ABOVE 3 ADS CALL:
386-7521 J. P. DUECK 721-3878
595-1535 GAIL WEINBERG 477-4467
BOORMAN INVESTMENT CO. LTD.
612 FORT ST.

WEST COAST CLASSIC
"FOR THOSE WHO LOVE THE SEA"
No conventional design here, the house's 3000 sq. ft. are arranged on 2 levels with a sense of openness on the main floor provided by the spacious entry, sunken living room and dining room which impress instantly. All main rooms face the impressive views and full-length windows and skylights take full advantage of the available light. The master bedroom has a full ensuite and dressing room, including a feature skylight. The use of wood, beams, glass and quality construction enhance a home designed to make the best of a waterfront location. Unobstrusive from the exterior and stunning from the interior, this superb home located on an easy-care lot offers a myriad of features to busy professional desiring the utmost in contemporary waterfront living. MLS.
$189,500
386-2111 NEIL RAWNSLEY 595-1507
Pager 214
MONTREAL TRUST COMPANY

WATERFRONT
Executive waterfront home. 190 ft. frontage. 2880 sq. ft. Large sundeck, heated pool. 4 bedrooms, 5 bathrooms. Quality throughout. Close to 2 golf courses, marina, shopping. Best fishing on Island. Heavy insulation, thermopane windows. Photos on request if genuinely interested.

2 SEAFRONT LOTS
Located south of Nanaimo in beautiful Gulf Island cruising waters. Level lots. Lot No. 1 — $43,000, Lot No. 2 — $41,000.

For either of the above call C. Bulman or E. Scott at 753-2481.
H. J. W. EVANS LTD.
Box 39, 100 Wallace St.
Nanaimo 753-2481

LAKE COWICHAN RIVERFRONT
Beautiful family home on the big pool with boating, fishing, swimming, at your doorstep. 1½ storey, 5 bedroom home, 3,000 sq. ft. predominately cedar interior with quality built-ins throughout. Nicely treed double lot. Small greenhouse, float and boathouse. Well below replacement value at $94,000. 20 Prospect Ave. Lake Cowichan, 749-6680.

WATERFRONT LOT, BREATHtaking views looking across to the Malahat from this beautifully treed lot on Mark Lane. Sacrifice price $34,900. Call 598-5615 evenings.

HALF ACRE WATERFRONT
Lot 54, in beautiful subdivision, on Neptune Rd. North Saanich, $39,900. Agents welcome. Salen Sea-site Ltd. 479-7480.

256 WATERFRONT PROPERTIES

"UPLANDS"
A very spacious water front home in a most desirable location overlooking the Yacht Club and Cadboro Bay, with an ever changing marina view.
A low bungalow style with brick facade and cedar shake roof. It has 2 storeys on the view side, affording you views from most rooms in the home. Spacious living room with formal marble fireplace, sep. dining room, large family kitchen with built-in cooking centre, dishwasher and garburator. The breakfast area overlooks the 16'x32' heated swimming pool and patio area. 4 large bedrooms on the main floor, master has full bath ensuite and walk-in closet. The recreation room has a beautiful rock fireplace wall and a wet bar. A 5th B.R. and 3-pce. bath and a games room and office complete the lower level. Exclusive, listed at $239,000. For information or an appointment to view, please call
386-7521 TOVE BARLOW 477-9859
BOORMAN INVESTMENT CO. LTD.
612 FORT ST.

WATERFRONT
Home Plus Income
An older home with a magnificent view presently providing over $400 per month revenue in addition to owners accommodation. Multiple plumbing. Worth investigation at the full asking price of $85,000. An exclusive listing. For particulars call
386-8442 MR. YELLS 383-5039
J. H. Whittome & Co. Ltd.

WILLIS POINT
6766 MARK LANE
DELUXE two family waterfront residence, each level having over 1200 sq. ft. High water views set in lovely rural area. $150,000. MLS. JOHN RUSSELL, 477-0141.
The Permanent

SHAWNIGAN LAKE, 2 BEDOOM furnished cottage. Right on the beach. Open to offers. Duncan 748-2047.

258 CONDOMINIUMS

SWINERTON'S REALTY WORLD

$22,900
Handy 1-B.R. unit near new shopping centre and legislative buildings. Price includes appliances, parking, other amenities. Your down payment may do. Immediate occupancy. Perhaps you qualify for the new $2,500 Gov't Grant? For further particulars, please call: BOB CARTER; 598-6143, 385-2481.

I'm Overlookin' Victoria's Inner Harbour
—I have two bedrooms and bathrooms
—I have a huge carpeted living room
—I have top-grade broadloom
—All my appliances come with me
—I come with entertainment room, Hobby shop and outdoor pool
—I am on the Seventh Floor
—I am a luxury condominium
—To see me. CALL
ALAN R. WILLIS
385-2481, 595-8858

Modern Tasteful
Modern complex well located with many enjoyable amenities. This studio 2 BR Condo. Ideal for young couple or singles. At $39,700 has good mtg. — convenient down payment. Please call:
LYLE WICKS 477-5151 385-2481
Swinerton Stewart Clark Ltd.

JACK MEARS OAK BAY REALTY LTD.
2194 OAK BAY 598-3321
Where Trust is the Basis of All Business

DOWNTOWN
7th FLOOR
LUXURY VIEW SUITE
This delightful suite specially decorated and furnished by a professional California Designer for her own use offers a rare chance to obtain a unique home below cost. Only one bedroom but nearly 900 sq. ft. plus two large balconies. Dining room with view window. Available immediately either completely furnished at $62,000 or unfurnished. JACK MEARS 598-3321.

BACHELOR PAD
$23,500
Completely refurbished with new carpets and drapes this top floor corner suite offers a great home at reasonable price for the young bachelor or retired couple. handy to downtown, stores and transportation. JACK MEARS 598-3321.

GRANITE HOUSE
In South Oak Bay. Delightful one bedroom condo with view to south-east. Close to shops, bus, rec. centre and Senior Citizens Activity Centre. Realistically priced at $28,000. ROSS LEIGHTON 598-2182.

KEEP YOUR PET IN NORTH PORT
Corner 2 bedroom suite in small block. Immaculate throughout, close to K-Mart, schools and UVic. Asking $38,500. MLS33764. ROSELLE JACKSON 598-1093.

Member
Relocation Services Canada

JOFFRE MANOR
1121 ESQUIMALT ROAD
Your last chance to own a new 1-bedroom or 2-bedroom suite close to shopping plaza so don't be disappointed. 20-suite building features large bright rec room and lounge, separate hobby room. Easy financing with quick possession or 6-month interest-free period to dispose of your present property. Open with CLARE BROCK, Mon.-Sat., 1:30-4:30, or phone 598-3321 or 592-2173.
JACK MEARS
OAK BAY REALTY LTD.

CONDOMINIUMS
One bedroom top floor Hillside $23,900. Must be sold.
One bedroom 15th floor, Orchard House, $32,900
2 bedrms, 1½ baths, southern exposure wrap around deck asking $38,900.
TARA BHALLA
388-7557 382-8879
CAPITAL CITY REALTY LTD.

WESTERN EXPOSURE
On the top floor in a quality bldg, 2 large balconies to enjoy the view and the sun and sunsets. Sky light windows makes it interesting and bright. "L" shaped L.R. and D.R. real fireplace. All appliances incl. W. & D. in suite. Workshop, sauna and swirlpool. Low monthly assessment. Listed at $49,900.
386-7521 TOVE BARLOW 477-9859
BOORMAN INVESTMENT CO. LTD.
612 FORT ST.

YOUR CHOICE
3 Esquimalt family condominium — 3 bdrm apartmen's — almost 1200 sq. ft. clean — fridge & stove — quiet aspect. $29,000 — 36,500 & 37,900. MLS
BILL McCARTER 592-3970
HOWARD TOMLIN 477-1327
HENDERSON REALTY LTD. 385-9741

SMALL PET ANYONE?
$42,900 only for this bright corner 2 bedroom suite that is just like a home. Country sized kitchen, large patio, two full baths. Walk to town park shopping.
HELEN OR TED 477-7750
BOWDEN REALTY 383-5524

ONE BEDROOM DELUXE suite by owner clear title, $39,000. 382-9576.

258 CONDOMINIUMS

LIKE NEW
South-East Exp.
2 Bdrm. - Ensuite
$42,500 MLS.
The owners of this immaculate CORNER ste. are moving east and offer this ONE-OWNER delight for your serious consideration. The eastern DR WINDOW allows sought-after brightness in the kitchen with built-in dishwasher. The southern exposure in LR and bedrm. provides a cherry feeling throughout this SUPERB LAYOUT and tastefully redecorated home. Don't delay — Call TODAY!
DONNA FOSS
477-7291 384-8075 (pgr. 504)

ONE BR. AND DEN OR ONE BEDRM. & FORMAL DR.
Superbly laid-out condo featuring ELEGANT LR-DR area with sliding doors to BALCONY. Kitchen with 3 APPLIANCES. DEN or FORMAL DR., lg. bedrms. W-W throughout. Excellent storage. Popular hot-water heating. On bus line — but QUIET! Workshop, swirlpool, sauna, pool table, $34,500 MLS. See anytime with
DONNA FOSS
477-7291 384-8075 (pgr. 504)

FAIRFIELD
2 BDRM. ENSUITE
BAY WINDOW
One owner, CORNER SUITE. Features elegant LR-DR with eastern BAY WINDOW in bright eating area. Superbly laid out (bdrms. at either end of ste.) and attractively DECORATED this ste. provides lge. balcony with BUILTIN planter boxes; controlled UNDERGROUND parking; workshop. Short walk to BEACON HILL PARK and shopping. $45,900. MLS
DONNA FOSS
477-7291 384-8075 (pgr. 504)

1230 SQ. FT.
2 BDRM. - ENSUITE
$41,900 MLS.
This TOP FLOOR, newly-decorated, entertainment-sized ste. faces SOUTH over lovely LANDSCAPED gardens. Living rm. large enough for TWO sitting areas — Dr. with WINDOW and built-in knick-knack shelf. Smart kitchen with DISHWASHER. Sauna, swirlpool, billiards, workshop. See this EXCEPTIONAL ste. TODAY with
DONNA FOSS
477-7291 384-8075 (pgr. 504)
D.F.H. REAL ESTATE LTD.

UNIVERSITY PK. TERRACE
NOW $33,000
TOP FLOOR. 2 BEDRMS. IN-SUITE LAUNDRY. WALK TO UVIC AND RAQUET CLUB. VENDOR ANXIOUS OFFERS TO $33,000. — WANTED! CALL FOR VIEWING.
CLIFF HALAYKO
477-7291 384-8075 (Pker 480)
PAT VICKERY
477-7291, 384-8075 (Pgr. 480)
PATIO HOME
D.F.H. REAL ESTATE LTD.

SEABOARD PROPERTIES LTD.

LITE UP YOUR LIFE
Here is an opportunity to do just that. This unit is nestled away in a small complex consisting of 18 in total, all private and very maturely landscaped. Included you'll find a carport plus 2nd car parking, private patio, three large B.R.'s, large living room with fireplace and feature wall, 1½ baths, laundry room, two sundecks and a Galley Kitchen with family dining room. Low maintenance. MLS. Offers invited on asking price of $51,500.
652-1141 DAVE DAND 658-8490

Chateau Neuf
Rockland Avenue
Prestige and Quality
$63,500
On the third floor, western exposure, 2 bdrms, 2 full baths, foyer, all amenities in the kitchen, laundry and storage in your suite plus more below. Large patio, underground parking, adult oriented, carry in pets allowed. This is a well managed condo and good people are proud to be part of it.
FOR SPECIAL APPOINTMENT CALL:
LAURIE COMO 479-1179
STAN POLLARD 384-6013
OFFICE 388-6454
Realspan Properties Ltd.

HOLIDAY LIVING
Boater's heaven in Oak Bay near the Marina, a lovely 2 BR condominium for only $64,500. Early possession to enjoy your new home all summer near the sea. Financing may be arranged.
Stan Winterbottom
385-3455 Res. 598-2253
P. R. Brown & Sons Ltd.
762 Fort St.

$43,500 BUYS
Cozy Comfort plus Olympic Views out of this attractive two Bedroom condominium. Located close to shopping, buses, etc. MLS 33656.
Call:
LAWRENCE 477-9313
MacLEAN 478-6554
SIMONS 477-1449
Landmark Properties Ltd.

ORCHARD HOUSE
If you desire a good leasehold near the park and downtown, then this steel and concrete building is for you. I have recently listed a S.E. corner unit on the 18th floor with fantastic views for only $35,200.
I also have another corner unit on the 12th floor plus another unit facing north overlooking the city and a bachelor unit facing south overlooking the park, mountains, Straits and the pool.
385-7721 Dale Briggs 592-3978
GARDNER REALTY LTD.

2 BEDROOM CONCO
$39,900
Attractive large 2-bdrm condo on the top floor. Located on a nothrough street just off the Gorge. Priced to sell quickly.
FRED LERCH
595-5131 477-5120
384-8075, Pager 424
CANADA TRUST

TRY YOUR TRADE
$23,900
Owner desperate to sell this attractive bachelor suite in modern building offering sauna, hobby and rec room-car parking for occupant and guests.
DON CLARK 592-6651
NATIONAL TRUST 595-2121

DUPLEXES
Modern duplexes from $56,900 to $61,900, all in excellent condition.
TARA BHALLA
388-7557 382-8879
Capital City Realty Ltd.

$23,200. BY OWNER, 1-BEDroom, central Victoria, 386-6275 after 5 p.m.

258 CONDOMINIUMS

Trade In Your House
Oak Bay
Luxurious, Carefree
Living
Large Condominium
Suites
Fireplaces
2 Bathrooms
Personal Laundries

When you close the door on these very spacious, completely carpeted suites, you have all the privacy of an independent home with none of the worries of gardening, maintenance or other chores. You are free to go, travel or enjoy yourself to your hearts content.

TOD HOUSE
Cadboro Bay Road at Hamiota
Open Tues.-Sat.
1:30-4:30
Prices From $65,000
598-3321
JACK MEARS OAK BAY REALTY LTD.

SOMETHING SPECIAL

Delightful top floor, corner condominium with features too numerous to mention. Very large, bright rooms, a loft to become family room, 3rd and 4th bedroom, or what have you — master bedroom ensuite, 2 balconies plus a fantastic list of amenities in the complex — look it over — it could be the way you want to live.
JACK GRANT
382-9191 BUS. RES. 477-8172

FORECLOSURE
$28,900

2 bedroom corner suite, bright with lots of window area, wrap around balcony, no step convenience, ensuite storage plus locker in 3 year old complex, minutes from downtown, close to shops, adjacent to bus. Must be sold — excellent value, compare and make your offer. To view call:
HERB McDANNOLD
382-9191 BUS. RES. 384-6768
THE PERMANENT

OAK BAY

Bright and clean 1 bedroom in prime location near Windsor Park. Attractive well run building in parklike grounds. Reduced to $36,000.

LUXURIOUS

Asking $37,900. Most anxious! Try your offer on this deluxe 2 BR, 1½ bath unit off Lampson St. Spacious kitchen with large eating area plus in-line DR and LR. Includes heat, garage, appliances and more. ML 30036.

$23,900

Unbeatable value! 1 BR unit, 2nd floor, West side. Owner transferred. Wants action now.

$22,900

Cheerful and bright, 2nd floor, East side. Large LR-DR, 1 BR large walk-in storage in the suite. Heat inclued ML31143.
ROY ANDERSON
385-3435 477-5057
P. R. BROWN & SONS LTD.

LOOKING FOR A CODOMINIUM?

I have several for sale in the same complex. The buildings are Adult oriented and have most of the amenities you want such as swimming pool, tennis court, swirl pool sauna, etc. One is a top floor unit with a large loft area over the main living area and has a sky lite. The asking price is $46,900. Another is a ground floor 2-BR home of 1147 sq. ft. with ensuite plumbing in a quiet corner of the complex. This home has just been redecorated and is good value at $43,900.
LORNE DOYLE
RES. 479-9894
OFF. 595-5131
CANADA TRUST

YOUR OWN FRONT DOOR AND LAUNDRY
$36,500

Attractive 1300 sq. ft. 2 storey condominium home in beautifully landscaped 4-storey complex just 5 minutes from downtown Victoria with bus each way at door. Entrance hall, 20 ft. Lr, 9x10 DR with patio door, attractive kitchen with fridge and stove, Ldy Rm with washer and dryer and 2-pce. bath. 3 bedrooms up with 4-pce bath and storage rm. WW carpet throughout. Gross taxes $522. Monthly fee $25. Children welcome. Pets subject to approval. (MLS—L3X)
386-7521 JOHN PLATT 383-2700
BOORMAN INVESTMENT CO.
612 FORT ST.

SPENCER CASTLE
OFFERING
Luxurious Living
AT ITS VERY FINEST
OPEN DAILY 1:30-5 p.m.
Or call 386-6762, 384-4013
LANDMARK PROPERTIES LTD.

OWNER SAYS SELL
$23,800

3-bedroom, 2-level unit with own private entrance. Close to bus, school and rec. centre.

TRY AN OFFER

On this 2-bedroom corner unit close to everything. Appliances and drapes included. Call now for more information.
MARCEL STOCKER
477-0141 479-8324
FRED JACKSON 658-8472
THE PERMANENT

SOUTH FAIRFIELD FANTASTIC RETIREMENT
$42,500

2-BR — Condo — Top floor south facing — Delightful!!!
PETER ROBARTS
388-6258 383-3742
CEDRIC STEELE RLTY. LTD.

2 BEDROOMS $48.500

Thinking about condominium living — then you should check this one out. Located in a brick faced building with breeze-way entrance — swirl pool, sauna, party room work shop, in-suit laundry and much more. Located close to the Gorge. MLS. To view please call
477-0191 JACK MOEN 658-5448
Royal Trust

IMMEDIATE OCCUPANCY
Reduced From
$49,900 to $45,000

Immaculate, ground level. Large patio. 2 bedrooms or den. Open house every night between 7-8:30. 102-1665 Oak Bay Ave. Business phone 598-2913, home: 598-2228.

DALLAS ROAD

Deluxe 2-B.R. condo with pleasant water view. Extra large L-shaped L and D room. Very bright with cross ventilaion. Asking $49,900. Offers. Vacant. Ron Crow, 592-4989, 386-7545, Island Homes Ltd.

BY OWNER, OVER 1000 SQ. FT. with unobstructed 180 degree view of outer harbour, strait and mountains, from a secluded sundeck. Two bedrooms, 1½ baths, large kitchen, dishwasher, $47,500. View by appointment only, 385-7354 after 5:30 p.m.

$1000 DOWN

2 bedrooms, 2 complete bathrooms, 1100 sq. ft., swirl pool and sauna, $1,000 down and take over existing payments. Or will exchange for home and acreage in Mill Bay area. 721-3044 after 6.

BY OWNER

Spacious 2-bedroom condominium, large patio, 2 full bathrooms close to stores, park and ocean. $41,900. 386-6901.

BY OWNER, 2 BEDROOM corner suite, 1½ bathrooms, close to Beacon Hill Park, stores and buses, $40,000. 477-5629.

258 CONDOMINIUMS

1440
BEACH DR.

TWO SUITES IN VICTORIA'S MOST PRESTIGIOUS CONDOMINIUM. AS YOU WOULD EXPECT THE BUILDING IS BUILT TO LAST OF BRICK AND CONCRETE WITH SECURITY CONTROLLED UNDERGROUND PARKING AND ENTRY, BILLIARD ROOM, WORK SHOP, SAUNA AND HYDRO THERAPY POOL.

SUITE No. 1 — INCOMPARABLE, UNOBSTRUCTED PANORAMA OF THE OCEAN, MARINA, THE ISLANDS AND MT. BAKER. THE SUITE'S 1,480 SQ. FT. WHERE DESIGNED AND FINISHED WITH UNCOMPROMISED QUALITY. A SPACIOUS ENTRY IS YOUR INTRODUCTION TO THIS DELIGHTFUL APARTMENT-HOME WHICH FEATURES: ENTERTAINMENT-SIZED LIVING ROOM-DINING ROOM; LARGE MASTER BEDROOM PLUS A DEN OR GUEST BEDROOM OFF THE ENTRY HALL; 3-APPLIANCE KITCHEN AND GARBURATOR; IN-SUITE LAUNDRY AND LOADS OF STORAGE. $131,900.

SUITE No. 2 — THIS LARGE (1550 SQ. FT.) CORNER UNIT HAS THE NEWPORT SOUTHERN EXPOSURE WITH A SURPRISING VIEW FROM THE LIVING ROOM, AND THE LARGE BALCONY AREA. THE TWO OTHER BEDROOMS ARE BRIGHT AND SUNNY, THE MASTER WITH 4-PCE. ENSUITE. 3-APPLIANCE KITCHEN WITH ROOM TO MOVE AROUND. IN-SUITE LAUNDRY AND STORAGE. $132,900.

EXCLUSIVE WITH MURRAY LAWSON, CALL 388-6275 AND ASK FOR PAGER 2478.
OR
PARK PACIFIC INV. 383-4124

SINCE 1887
Pemberton, Holmes Ltd.
1000 Gov't. St. 384-8124

FOUR FINE WESTERN WATERFRONTS WITH GREAT VIEWS

THE CORNER
POINT NO POINT: Perfect recreational property, $75,000. 400 ft. of cliff-front (easy access) with charming 2-b.r. home, thermopane, etc.

THE 12" LOGS
METCHOSIN: ½ acre on Weirs Beach, great, strong and peaceful 2,000 sq. ft. home with basement. At $104,000, this is really getting your money's worth.
DESMOND HOLMES
384-8124 478-1227

THE PASTURE
METCHOSIN: 6 acres of level grassland with 1700 sq. ft. modern home, and LOW FARM TAXES. Barn, workshop, greenhouse, SWIMMING POOL, at $195,000. This might be your last chance for such a property.

THE LAGOON
COLWOOD: Large home with full in-law suite to help with payments, sheltered summer and winter, and This home on Esquimalt Lagoon is sheltered summer and winter, and at $86,500, might be your chance to get sheltered waterfront. ½ acre lawn, vegetable garden and fruit trees.

ALL MLS. To view, or for particulars, please call:
DESMOND HOLMES
384-8124 478-1227

Everything
IS
BEAUTIFUL
FOUR ACRES OF
HILLTOP LAND
OFFERING
Fantastic Views
FROM $49,900
Phase II Now Open Every Day from 1-5 p.m.
Call 477-7322, 477-1449, 477-9313
Ask for or beautiful 4-Colour Postcard
Oakdale Estate
3960 Cedar Hill Road
At McKenzie 386-676'

Laurel Point
HARBOUR FRONT
Luxury
Condominiums
$88,000 to
$180,000

Spacious apartments with 1, 2 and bedrooms and balconies. Some with den, fireplace, large patios, barbecues. Also luxury tri-level townhouses of 3000 square feet Laurel Point facilities include its own library, clubrooms, workshop, swimming pool, saunas, underground parking.
5 minutes lovely walk to the Parliament Buildings and Empress Hotel. And, of course, your very own park in front — right on the water.
225 Belleville (3 blocks west of Parliament Bldgs.). On-site sales office; 386-7752 or call Cedric Steele Realty Ltd: 388-6258.

Your Home in
TOD HOUSE
Has everything plus your world within easy distance around you. Lovely large condominium suites, all corner located, with fireplaces, 2 bathrooms, your own personal laundry fully equipped. Right in the heart of Oak Bay with 2 golf courses, recreation centre, shops, seafront. 2 parks just minutes away.
Prices From $65,000
TOD HOUSE
Cadboro Bay Rd.
at Hamiota
Open Tues. - Sat.
1:30 - 4:00
Mr. Howard Blake in attendance
Ask about our house trade plan
Call 598-3321
JACK MEARS
OAK BAY REALTY LTD.

AHOP — 8%
830 Esquimalt Rd.
from
$450 Down with B.C. Grant
$219 Per Mo. Principal, Interest and Taxes
INCOME OF $700 OR MORE QUALIFIES
1 Bedroom from $28,900
2 Bedrooms from $34,700
OPEN WEEKDAYS 9-12, 1-4 P.M.
Byron Price and Associates Ltd.
385-2458

ONE AND TWO BEDROOM suites for sale by owner. Beautiful views of city and sea in quiet highrise near the park. Both in excellent condit on. 382-4650 afternoons or evenings any day.

WATERFRONT PROTECTION Island, 5 minutes in your boat from Nanaimo to a Pioneer Retreat. Hot fishing spots, gorgeous scenery, $20,000 terms. Port Alberni 723-3939, 2854 16th Ave.

Rudyard Kipling
Superb ocean views, immaculate 2 bedrooms, 2 full baths, private sale, asking $95,000. 477-0229 after 6 p.m.

SACRIFICE 12TH FLOOR BEACON Hill, bachelor, gorgeous views, $25,500. 477-1689.

Grecian Grace!

Printed Pattern

4512
SIZES
8-18

by Anne Adams

GRECIAN GRACE—the fullness is under control and always body-conscious! Choose puffed, gathered-top long sleeves or sleeveless. Note square neckline.

Printed Pattern 4512: Misses Sizes 8, 10, 12, 14, 16, 18. Size 12 (bust 34) takes 3¼ yards 60-inch fabric.

Send $1.50 for each pattern — cash, cheque or money order. Add 25 cents for each pattern for first-class mail and handling. Send to: **Anne Adams, Pattern Dept., 109 Crockford Blvd., Scarborough, Ont., M1R 5B4.** Print plainly size, style number, your name, address.

Look prettier on LESS MONEY—send for our NEW SPRING-SUMMER PATTERN CATALOG. See the new soft dresses, blouses, skirts, pantsuits, more. Plus free pattern coupon. Send 75¢

107-Instant Sewing Book . $1.00
106-Instant Fashion Book . $1.00
105-Instant Crochet Book . $1.00
126-Thrifty Flower Book . . $1.50

Star Quilt!

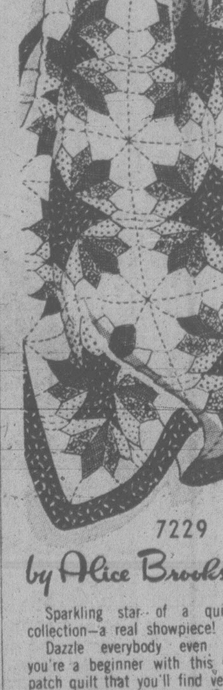

7229

by Alice Brooks

Sparkling star of a quilt collection—a real showpiece!

Dazzle everybody even if you're a beginner with this 6-patch quilt that you'll find very easy to piece. Use scraps. Pat. 7229: charts, patch patterns, yardages included.

Send $1.50 for each pattern — cash, cheque or money order. Add 25 cents for each pattern for first-class mailing and handling. Send to: **Alice Brooks, Needlecraft Dept., 109 Crockford Blvd., Scarborough, Ont., M1R 5B4.** Print plainly pattern number, your name, address.

VALUE packed 1978 NEEDLECRAFT catalog. Choose from 225 designs, 3 free inside. All Crafts, Knit, Crochet. Send 75¢

Easy Gifts 'n' Ornaments . . $1.50
Pillow Show-Offs $1.50
Stuff 'n' Quilts $1.25
Stitch 'n' Patch Quilts . . . $1.25
Crochet with Squares $1.00
Crochet a Wardrobe $1.00
Nifty Fifty Quilts $1.00
Ripple Crochet $1.00
Sew & Knit Book $1.25
Flower Crochet Book $1.00
Hairpin Crochet Book $1.00
Instant Crochet Book $1.00
Instant Macrame Book $1.00
Instant Money Book $1.00
Complete Afghans #14 . . . . $1.00
Easy Art of Needlepoint . . . $1.00
Complete Gift Book $1.00
12 Prize Afghans #12 . . . . 75¢
Book of 16 Quilts #1 . . . . 75¢
Museum Quilt Book #2 . . . . 75¢
15 Quilts for Today #3 . . . 75¢
Book of 16 Jiffy Rugs . . . . 75¢

258 CONDOMINIUMS

SEAVIEW
Luxury one bedroom condominium, large living dining room, all amenities, $1,900. By owner, 479-0689.

740 LAMPSON, ADULT ORIENTed 2-bedroom corner, offers mid-30's. Principals only. 383-2936.

SPENCER CASTLE, BY OWNER. For appointment to view call 382-4996.

259 TOWNHOUSES

Look At Them All!!
THEN COME VISIT WITH US
WE ARE
Definitely
Number One!

Only 7 of these townhouses are left for you to buy. Some with sea views. All are three bedrooms, some with full basements. All with outstanding finishing and real care in their building. All with fireplaces. Located on 4½ acres of well landscaped and terraced parkland. You owe it to yourself to visit with us. Priced from $54,900. Roma and John Molyard will be in attendance every day.
Sat. & Sun. 1-4 p.m.
Weekdays 7-9 p.m.
For non-open hours, call 386-3585 or Res. 384-4827
933 Admirals Road
Victoria Realty Ltd.

SPACIOUS TOWNHOUSE
$48,900
3 bedrooms, 4 pce. and 2 pce. baths, L-shaped living room and dining room, galley kitchen. All appliances incl. GOOD, QUIET DEVELOPMENT. MLS 31508.
477-0141 J. D. HYSLOP 598-5666

THIS IS IT
IF YOU WANT THE BEST you have to see this large townhouse in an excellent Gordon Head Dev. $55,900. Call:
477-0141 J. D. HYSLOP 598-5666

CALLING ALL FAMILIES
Beautiful 3 bedroom townhouse in nice treed complex with swimming pool and playground. Finished bsmt., fireplace and sunny private patio. Close to schools and bus. ASKING $43,900.
477-0141 MARCEL STOCKER
479-8324
THE PERMANENT

BROWN BROS. on LANSHARD
"People Helping People"

TOWNHOUSE SPECIAL UNIVERSITY
With School OUT, move in, on this spacious, 3-bedrm., full basement home. An end unit with room for 2 cars, use of sauna and swim pool. Priced right at $47,500
TED KAY 385-4086
JIM MASSEY 385-8226
385-8771 (anytime)

Country Side
ONE OF A KIND
DETACHED homes on your own small lot.
Located in quiet Ceentral Sanich. Must be viewed to appreciate their outstanding appointments and size
COMPLETELY LANDSCAPED
$43,500 and $45,000
A.H.O.P. assisted
7925 Simpson Rd. From town turn left on Mt. Newton X Rd. and follow the signs.
OPEN MON. 2-5 P.M.
652-4461 or 658-5673
E. Y. CONSTRUCTION

SWIMMING POOL
3 BEDROOMS
$33,500
Attractive two-storey townhouse in well-established and PROFESSIONALLY MANAGED complex with playground for the little ones and big controlled outdoor SWIMMING POOL for the whole family. Near school, bus and shopping centre. 2-pce. off entrance hall and 4-pce. up. Laundry off kitchen. Approx 1200 sq.ft. Big 24x21 rear patio with high fence. CLEAR TITLE.
383-2700 JOHN PLATT 386-7521
BOORMAN INVESTMENT CO. LTD.
612 FORT ST.

VILLAGE GROVE
PEACE & QUIET
For the retired or the emptynesters this unique townhome is a must see. Split-level design with 2 bedrooms, garage, den and plenty of storage. Set on 4 park-like acres with clubhouse for your enjoyment. No children or pets and low monthly assessment. There's just nothing else like it. $56,900. EXCLUSIVE.
385-7721 384-8075, PGR. 407
DIANE FULLMER
GARDNER REALTY LTD.

$54,900 - $54,900
OPEN SUN. 3-5
11-3060 HARRIET
3 BDRMS, SAUNA
This is a terrific townhome, 1385 sq. ft. finished, with 20x12 rec room to use for whatever. Double dr-in garage, own fenced garden. 4 appliances and drapes included. Assessment only $20 per month. Call Roma Molyard, 386-3585 (24 hrs.) Victoria Realty Ltd.

VILLAGE GROVE
ONE OF A KIND
278 Island Highway, $54,900. Exclusive for the retired or semi retired, 2 br, good size. LR and MB. Extra sewing rroom downstairs, utility, work, and storage areas, garage. Extremely attractive development with very low monthly maintenance. No children or pets please. Take possession August 1. For further particulars and appointment to view call 479-2985. No Agents please.

PATIO HOME
Unique concept in strata design. Seven secluded luxury homes connected only by the carport. Spacious grounds professionally cared for offer the finest in living convenience. Superbly designed and handsomely crafted homes offer a secure investment for privacy and comfortable living. This luxury 3 bedroom home with slate fireplace, located within the 3 mile circle is offered for sale at $63,500 and is the only one for sale. Call: LARRY LINEHAM 595-0134 National Trust 595-2121.

IMMACULATE TOWNHOME
3 BR and den with a private patio off the kitchen for those family cookouts and a swimming pool in the complex you and your family can relax and enjoy life free of the cares of a house. $52,900. MLS.
LORNE DOYLE
RES. 479-9894
CANADA TRUST
OFF. 595-5131

3 BEDROOM — $42.900
Excellent value located in nicer complex with pool. 3 bedrooms, 1½ baths, FP in LR, full basement to develop as you wish. Fridge, stove, washer and dryer and all drapes inc. Very clean unit priced below others now on the market and still open to offers.
"KEITH KAYE"
477-7545 388-7557
CAPITAL CITY REALTY LTD.

YOU MUST SEE TO BELIEVE this townhouse. 3 bedroom, tri-level, carpeted, beautifully decorated, fireplace and fenced garden and patio. Open fields, fine views, great spaces for children to play. Swim pool, professional landscaping. Offers invited. By owner. 479-8660 to view in evenings.

LAKEHILL — SACRIFICE
3 BEDROOM TOWNHOUSE
1½ BATH, FIREPLACE PATIO
YOUR PRICE, YOUR TERMS
IMMEDIATE POSSESSION
BOWDEN REALTY 383-5524

259 TOWNHOUSES

SINGLE OR DOUBLE?
Be independant. Your own 2 bdrm. townhouse without worry of outside maintenance. Fireplace, screens, patio, etc. Children/small pets welcome. Lakehill. $44,900. FLO PELLING 384-5024, LOUISE WILTERMUTH.
CASTLE PROPERTIES
477-6307 386-6164

263 GARAGES FOR SALE, RENT OR WANTED

FOR RENT: DEEP COVE. Space available 24x31. 479-7787.

265 HOUSES WANTED TO BUY

YOUNG COUPLE
½ acre lot or up to 1 or 2 acres with or without older home up to $50,000 within 8-mile circle. FREDDY STARKE 386-6164 or 479-3866. CASTLE PROPERTIES LTD.

URGENTLY REQUIRED
Central or North Saanich area 2-bdrm. no-baement with large lot or acres up to $65,000. Quick decisions. Please call FREDDY STARKE 386-6164 or 479-3866. CASTLE PROPERTIES LTD.

HELP!
My purchasers just missed out on their dream house which featured: almost new, easy-care lot, contemporary design, very quiet area, backyard privacy, 3-B.R. with ensuite, large Kitchen, Rec. rm., priced $70-$80,000 They are still anxious to move and if you have a house as described above for sale or know of one, please call me.
ED HO
477-7291 384-8075 (Pgr 386)
D. F. H REAL ESTATE LTD.

URGENTLY REQUIRED
Ten Mile Point or Queenswood area. Two or three bedroom home. Price negotiable. Quickly call BEN GREIG 598-3108. 386-6164 CASTLE PROPERTIES.

WELL KEPT
Home with LR and DR, modern kitchen and carport plus separate garage or workshop up to $65,000 cash. Call LARRY J. QUAGLIOTTI, 477-7968 or 386-6164. CASTLE PROPERTIES LTD.

CASH FOR YOUR HOME
Investors will pay cash now for suitable homes up to $60,000.
GLENN NICHOLLS
598-4144 598-7689
T. L. Mann & Associates Ltd.

OAK BAY TO UVIC AREA, NEED sound, well-loved old home, original condition desirable, renovated for resale type completely undesirable, cash or agreement for sale. Please call Libby or Michael 592-9224.

I HAVE BEEN INSTRUCTED BY Greater Victoria Rental Home Buyers Ltd. to purchase 5 two-bedroom homes between $30 and $40,000. Some fixing up allowed. Call 598-5615 evenings.

CASH PAID
If your house is suitable for rental purposes call my Agents, Lee Wrobel — Randy Small 385-1431. British American Realty Ltd.

PRIVATE
Want older home. Will ppurchase for cash. 479-2209.

268 LISTINGS WANTED

FOR SERVICE
BILL WONNACOTT
386-3231 656-5373
Block Bros. Realty Ltd.

FAST, ETHICAL SERVICE that will sell your home or property at a price that is fair, both to you and the buyer.
DAVID SCOTT 385-3435
P. R. BROWN & SONS LTD.

A YEAR-ROUND HOME WITH open view of Shawnigan Lake with access, trade for house in Victoria or Saanich, in the low 40's. 743-4655.

270 EXCHANGE REAL ESTATE

Trade $38,000 equity in modern 3 BR, 1½ bath home (full price $74,900) on peninsula, for suitable lot, acreage or investment property in Victoria area.
FRANK CSINOS 388-6275 - Pager 2826
Seaboard Properties Ltd. 652-1141

WILL TAKE HOUSE OR WHAT have you in trade for $18,000 equity on beautifully treed ocean view; 18 acres. New subdivision in Duncan. 479-8732.

MINI-FARM
743-9245

271 LOTS FOR SALE

OPEN FOR VIEWING
SAT. - SUN. - MON.
1:30-4:00
1 ACRE
ARDMORE
ESTATES
Bordering Ardmore Golf Course off West Saanich Rd.
$35,900 to $43,900
Just ten of these exclusive estates properties in one of Victoria's choice residential areas. Each lot is secured with proven wells, hydro, telephone, cablevision and paved roads. The one-acre lots (or larger) provide ample room for that sprawling rancher, or your garden pool, or tennis court. Absolutely Victoria's best buy in lasting value. This may be your chance to purchase a quality lot right on a Golf Course. Financing available.
JACK HENDERSON
652-3684
HENDERSON REALTY LTD. 385-9741

LOVELY
RESIDENTIAL LOT
CADBORO
BAY
Located on one of the most charming areas in Cadboro Bay, near the sea. Now in process of subdivision this 8400 sq. ft. will be fully serviced.
386-3124 TED BROWNE 658-8428
Seaspray Properties Ltd.

CATCH A FALLING STAR
Before it's lost in the night time blaze of Victoria lights seen from this nearly ½ acre lot on Fulton Rd. (Triangle Mt.). A glistening seascape of busy Straits, bustling harbour and snow-capped mountains enchant the day time scene. Water, hydro, driveway and perc. tested. At $35,900, owner will consider trades and financing. Call GEORGE BLACKBURN at 598-3321 anytime.
JACK MEARS OAK BAY REALTY LTD.

Views of the mountains and seas on this south sloping property (almost 1 acre in size). Lots of trees for privacy—probably enough for a log cabin if you wish. Water and hydro to the property line. This is quite likely the best value today in the entire Sherringham Point area at the very realistic price of only $16,900. MLS.
388-4434 JOHN BUNYAN 383-7777
388-4434 BILL SIDHU 477-5382
WESTMONT REALTY (1977) LTD.

LOT FOR SALE
Serviced lot on deal end street near Sears and Cedar Hill golf course. Surrounded by new homes. Asking $29,500.00
479-7161 STAN JAMES 592-3740
NATIONAL TRUST

TWO LOTS ON NORRIS, DEEP Cove. $31,500. 656-3463.

271 LOTS FOR SALE

WESTMONT
REALTY (1977) LTD. 388-4434

LOTS LOTS LOTS
PORTAGE WATERFRONT
Nice building lot in nice area of homes. $35,000

OTTER POINT
11.46 acres of excellent land. Nice area. Only $47,900

EAST SOOKE
2 acres of beautiful seaview. Cleared, water, ready to go. $27,000

10 MILE POINT
Two large lots with seaview. Quite exclusive. $58,000 and $53,000
CALL: IRV LIDSTONE or WAYNE BUTTERFIELD anytime

TREED
5 and 10 Acre Lots
Secluded in lovely natural wooded area near Prospect Lake and Dominion Observatory on Excelsior Rd., off Goward Rd., 10 minutes from City Centre. Your future security for as low as $55,000.
By OWNER
Bus. 383-1918
Res. 348-3155

BROWN BROS. on LANSHARD
"People Helping People"

COWICHAN BAY HOMESITE
Gently sloping and nicely treed lot with sea glimpse. Approx. 70x160' Sewer and water available. Located on Wilmot Rd. Owner will assist with financing.
Asking only $20,500
DON MESSAGE 477-3715
or 385-8771 (anytime)

CHRISTMAS HILL ESTATES
29 Quality Treed Lots
From 7300-14,000 sq. ft. Located only 5 minutes from town adjoining the Christmas Hill Nature Park. A unique development in an ideal location for family living.
$31,500 - $39,500

Two large building lots in the High Quadra area. Restricted building sites.
$24,500 each

10-acre view lots located in Central Saanich. $62,500; $8500 down. Only 4 of 17 remain unsold.

For further information please call Rick Hawkes, Douglas Hawkes Ltd., 384-7128, res. 598-1937.

SEAVIEWS
CORDOVA BAY
Fabulous ½ acre lot with 180 degree VIEWS. $62,900.
CALL ME!!
SPENCER LEE
386-3124 477-3593
Seaspray Properties Ltd.

REYNOLDS RD.
7 lots on a special cul-de-sac, fully serviced, level and fringed by holly bushes. Close to shopping, schools, tennis court, play park. Well planned for extra parking and construction ease. Various sizes. Prices start at $28,500. 1160 Reynolds Contact:
BILL WESTCOTT
477-7284 Anytime
D. F. Hanley & Associates Ltd.

SEAVIEW — VIEW
SEAVIEW!!!
$37,900
a 2-acre lot located in prime Metchosin area. Situated on a no-through street, high up (Bremer Heights). This parcel is already serviced with water, hydro, and telephone. Act quickly on this one.
FRED LERCH
595-5131 477-5120
384-8075, Pager 424
CANADA TRUST

1 ACRE MILL BAY
One acre, nicely treed and serviced with water, located on a quiet street and on the ocean side of the highway. A real pretty lot. MLS Call now TERRY EDEN or NEIL MAC DONALD 386-3494 (24 hrs.)
CENTURY 21 Western Homes
1037 Cloverdale Ave. 386-3493 (24 hrs.).

ARDMORE
¾ ACRE
Well treed, seclusion. Close to waterfront and golf courses. Excellent homes adjoining, improved road, perk tested. Don't pass this one up. Asking $34,000. For further information call
386-8441 Ted Radway 477-6176
J. H. Whittome & Co. Ltd.

WATERVIEW LOT
100'x 90' lot in area of good homes close to Sooke Village. Views of harbour, straits and Olympic Mts. Stones throw from waters edge. $32,500. CLIFF SALMOND — GARDNER REALTY LTD. 385-7721 or 477-3626.

RURAL COLWOOD
15,500 sq. ft. residential lot located in an area of good homes. Build your own or we will build to your specifications.
Asking only $24,000
Shirley McLeod, 478-8220
Don Oakes, 478-4334
B.C. Land, 478-5588

8 LOTS
$22,000 each. Serviced, sewered, close in and ready Aug. 1st. Suit AHOP singles. Hurry, first time advertised and 1st com 1st served. DOUG POWELL, 386-6164 or 388-7642 or 388-6275 pger. 878. CASTLE PROPERTIES.

"VERY NICE"
Lot 66'x132' located off Saanich Rd. in a quiet established area, level and easy to build on. MLS asking $26,900.
CURT SHUBROOK
386-2911 477-4586
WALL & REDEKOP REALTY

LOT FOR SALE 67X100, FULLY serviced in the Gordon Head area. Let us Custom Build you a home. do some of the work yourself and save money. Good financing terms available. Kasapi Const. Co. Ltd., 538 Dupplin Rd. ask for Mrs. Pat Saulnier 386-6191 or res. 384-2197.

ROCKLAND
Lovely level treed and landscaped 62x105 lot on quiet lane just off St. Charles. $46,900. FREDDY STARKE, 386-6164 or 479-3866. CASTLE PROPERTIES.

MILL BAY AREA
Two ½ acre plus lots in controlled, beautifully treed, subdivision, $18,500.
477-1419

⅓ ACRE
Fully serviced. No through road. Excellent Brentwood Bay setting. Very Private. Asking $28,275. Call Tom Evans 652-2620, Island Homes Ltd.

PERFECT FOR LOG OR CEDAR house. 1⅛ treed acres on river. Hydro, water, paved roads. Mill Bay area. Asking $26,500. Brian 598-8614.

On Saanich Peninsula, lots with builders' terms from $22,000.
Dave Dand 658-8490
Frank Csinos 652-3202
Seaboard Properties Ltd. 652-1141

SIDNEY — TWO SIDE-BY-SIDE lots, one has sewer, driveway, building permit, plans, power pole; second has water connection. $25,000 each, firm. 658-5564.

SOOKE CENTRE
Commercial or residential serviced. Suitable duplex. Half block shops, etc., 642-3210.

271 LOTS FOR SALE

Park Pacific
Proudly Presents
DEAN
PARK
ESTATES
In a class by itself, this fabulous development consists of fully serviced lots with a minimum area of 15,000 sq. ft. ranging in price from $32,000 to $44,000. In a beautiful natural setting — some with panoramic views of the Gulf Islands, Mount Baker and a parade of sailboats and ships.
Located in North Saanich, on the side of the mountain adjoining John Dean Provincial Park.
Underground hydro and telephone services; complete underground sanitary sewage system and treatment plant, underground domestic water system with 200,000 gallon reservoir for year-round water supply. Fully paved and curbed streets; fire hydrants and attractive street lighting.
Now is the time to choose your personal home site in this exclusive residential community that will carefully grow here. There may never again be a development like this on the Saanich Peninsula.
Entrance close to Panoramic Recreation Centre on East Saanich Road. From Pat Bay Highway turn off at McTavish.
SALES OFFICE
656-7041
10:30 - 4:30
OR
George Black
382-2426
383-4124 anytime.
Park Pacific Investment Ltd.

DUPLEX LOT
GORDON
HEAD
UVIC AREA
Corner lot with plans drawn for strata-title duplex. Price reduced to $36,000. Particulars from B. Lawless at 598-8323 or 382-7276.
ALSO
Single family residential lot in same area. Close to University, Racquet Club, schools and bus. Call B. Lawless at 598-8323 or 382-7276 TOWN AND COUNTRY REALTY LTD.

BRENTWOOD
BUILD AMONG THE TREES
Eight newly-developed lots facing park in a quiet cul-de-sac. Lovely trees, ferns, wild flowers. All underground services, plus lighting, curbs and paving. Lot sizes 8,100 to 15,274 sq. ft. Prices $29,500 to $37,000. Terms if desired. Llanfair Crescent (off Wallace Dr. south of Marchant Rd.).
MARCONI REALTY
386-3941

BARGAIN
Nearly an acre in the Ardmore District. Cleared building site with trees for privacy. Priced right for a quick sale. Asking $29,000. ML 33980.
656-4891 ANNETTE WALLS
PEMBERTON, HOLMES LTD.
1000 Government St., 384-8124

BEAUTIFUL BRENTWOOD
The last on Marchant Road, near the sea. Treed, good soil and serviced.
Three—6100 sq. ft.—$23,000
One—9365 sq. ft.—$25,000
Owner, 652-3428, 652-2846

EXTRA-LARGE TREED BUILDing lot 138x101 cul-de-sac Blenkinsop-Cedar Hill area. Zoned Single Residential. Secluded. $37,500.
598-5144 RALPH KELLER 388-4076
T. L. Mann & Associates Ltd.

GORDON HEAD LOTS
1. From $28,000 up. 2. Sooke-Broomhill subdivision lots, $12,000-$13,500. Phone 478-1144.

2 ACRES LEVEL TREED LOT, Shawnigan Lake, on quiet cul-de-sac, sub-dividable into 4, $32,000. 479-9844, 112-743-9791.

VIEW LOT. IN FULLY DEVELoped Dean Park Estates. Building site cleared. Drive by 115 Pender Park and call 477-1297.

271 LOTS FOR SALE

SWINERTON'S
REALTY WORLD

Willis Point
Sea Views
Next to 6665 Mark Lane — a beautiful sloping ½-acre lt offering a wide west view over Saanich Inlet. Quiet, private and restful, $26,900. MLS.
SID CUSTANCE, 598-7781, 385-2481

An
Opportunity
Over two acres of close to beach land — lightly treed with great potential for summer cottage or year-round living. Nice seclusion. MLS.
ALAN R. WILLIS
595-8858 (24 Hrs.), 385-2481

SOOKE
Backing on Broome Hill Golf Course — This lot is located in an area of fine homes — zoned residential — No mobile homes — on water line — septic field approved — steps to village — make an offer on $19,000. MLS.
SID CUSTANCE, 598-7781, 385-2481
Swinerton, Stewart Clark Ltd.

SUN, SECLUSION
AND ROOM FOR
YOUR OWN
SWIMMING POOL
Broadmead is pleased to offer this exclusive ½-acre plus homesite for sale at just $42,500.
Included in this price is a fee for the custom design of your new residence by Broadmead Designs Ltd.
If you have been looking for that special spot with sun, seclusion and room for your own private tennis court or swimming pool, you must see this picturesque lot enhanced by nature's wooded surroundings, call us at . . .
BROADMEAD
658-5291
950 Royal Oak Dr.

1.18 ACRES
on Granville Rd. Lovely valley and mountain views. All in pasture with fruit trees fenced, on city water, close to new hospital. $43,900. FREDDY STARKE, 386-6164 or 479-3866. CASTLE PROPERTIES LTD.

CONTRACTORS
Neat lot with sea view on Chalet Rd. in Deep Cove. On municipal water; needs quantity of fill. For quick sale, $16,000.
477-0141, PADGE ELWELL 477-3988
The Permanent

SHAWNIGAN LAKE
Building lot — Worthington Road. $15,000. All offers will be presented. See this one before deciding! MLS
Call DAVID SCOTT anytime
385-3435
P. R. BROWN & SONS LTD.
762 Fort Street

LANSDOWNE
50x110 Fully Serviced lot ready to build on. Close to all amenities. Priced at $26,900.
386-8441 Oliver Douglas 598-3926
386-8441 Ted Wilkinson 652-2739
J. H. Whittome & Co. Ltd.

HIGH QUADRA — 2 TREED building lots on a quiet cul-de-sac, $27,900 each. Leo Van Dyk, 386-3585, or Don Munro, Victoria Realty Ltd.

SOOKE
HALF ACRE
Whiffin Spit Road, 383-4504

SOOKE, ATTRACTIVE WOODED properties on secluded road. 2 to 3 acres, from $22,000. Mountain views. 642-5508.

8 SERVICED LOTS, QUIET CUL-de-sac, $25,000 and up. 511 McKenzie Avenue, left off Carey Road.

BUILDING LOTS AVAILABLE, $21,000. 652-1777. Building lots available $21,000 652-1777.

2 ACRES WITH DRILLED WELL and driveway, 20 minutes from town. $29,500. 478-7383.

1366 CRAIGFLOWER RD., 80'x116'. treed lot, suitable for modular home. 477-4674.

GORDON HEAD, EXTRA LARGE treed lot. asking $33,000. 477-5015.

271 LOTS FOR SALE

10 ACRES — Imagine owning your own 10 treed acres in Metchosin. Priced from $49,900.
½ ACRE treed lot on Whiffin Spit Road, in area of choice Sooke homes. Lots of trees. $17,900.
SHAWNIGAN LAKE — across from lake access. Lots from $11,900. West Shawnigan to Dunwick.
MILL BAY — Off Frayne Road. 5 treed lots available on Huckleberry. Priced from $1,000.
½ ACRE Mobile Home lots available, less than 30 minutes from town.
2 BRENTWOOD WATERFRONT lots with cabins (2 each). Gorgeous bay.
Call LORRAINE HETT 478-5835 — 478-2430.
WATERMAN & ASSOCIATES REALTY LTD.
923 GOLDSTREAM AVE. • 478-9581

273 PROPERTY FOR SALE

180 Acres
16-Acre Lake
Near Victoria area virgin land having two houses — own domestic water system is ideal for nature lovers or institutional purposes. Asking $325,000. Please call LYLE WICKS 477-5151, 3855-2481.
Swinerton Stewart Clark Ltd.

1.77 ACRE FAMILY HOME, Brentwood Bay. Victoria Press Box 406.

¾ ACRE E. SOOKE, OCEAN views and Olympics, asking $23,500, after 5, 382-3447.

274 PROPERTY WANTED

CASH
Builder developer needs raw land, serviced land or projects, at any stage of development. All areas. No project too large or too small, quick decisions. Courtesy to all agents. Unicon Homes Ltd. 386-0130

"LAND WANTED": FOR HOMEstead site. B.C. or Western Alta. No services or development required. Water on property preferred. Please send details to: Rod Webb, No 2—400 Silin Forest Road, Fort McMurray, Alta., T9H 3S5.

HAVE LAND OR PROJECT?
We are interested in buying land for subdivisions, site for high, medium or low density, or revenue projects in progress. Phone Kasapi Construction, 386-6191.

WANTED: SUB-DIVIDEABLE land, property. We will help you subdivide. 652-1777.

280 ACREAGE FOR SALE AND WANTED

16.34 ACRES
Located in sunny Saseenos. Ideal for Hobby Farming. Partially treed and some fenced pasture land. Older small cabin on property presently rented. Hydro, water and cablevision available. Offered at $64,900.
SOOKE REALTY LTD.
642-5426
BOB GEORGE 642-5670

TOP OF THE
WORLD
2.63 acres with the loveliest views by day and the glitter of city lights by night. View this lot during the day but don't mss the night views before making your offer. MLS. June Corby, 478-8780. B.C. Land, 478-5588.

10 ACRES
$40,000
Act quickly on this choice of 2 treed pieces nicely located in Metchosin, listed exclusively with Grant MacFarlane, 386-3585, res. 479-8528. Victoria Realty Ltd.

NEAR MAPLE BAY, JUST EAST of Duncan. 180 acres of view, property serviced by municipal water and not in the A.L.R. Subdivision potential. Priced at just over $2000 per acre. For inofrmation contact Paul Osborne, J. H. WHITTOME, LIMITED, 68 Station St., Duncan, B.C. 746-6161 or eves 746-5329.

2 ACRES
In quiet area of west Burnside. Lots of trees. $43,000. CLIFF SALMOND, GARDNER REALTY LTD. 385-7721 or 477-3626.

10-ACRE PARCELS
$39,800 WITH $2900 DOWN
388-6876 FOR BROCHURE

APPROXIMATELY 4.5 ACRES corner treed building lot, $42,000. 479-2765.

METCHOSIN, 2.01 ACRES, Brookview Dr. off Happy Valley Rd.; city water. $24,900. 478-6009.

12 ACRES IN METCHOSIN, 340 ft. frontage on Kangaroo Rd. Asking $58,000. 478-1864.

Crossword By Eugene Sheffer

ACROSS
1 Necklace unit
5 Card holding
9 Breach
12 Austen novel
13 Genus of the bowfin
14 Biblical name
15 Aids for the blind
17 Japanese admiral
18 Hebrew measure
19 The present
21 Wise men
24 Cook in dry heat
25 In addition
26 Tolerable
30 "The greatest"
31 Wandered
32 Pronoun
33 Saviour
35 Spare clusters
36 Sicilian resort
37 Movie units
38 Slight error
40 Fortune (Gypsy)
42 Commotion
43 Principle for determining policy
48 Eastern title
49 — Sommer
50 German river
51 Carney or Linkletter
52 Sandra and Frances
53 Ceremony

DOWN
1 To beseech
2 Large bird
3 French friend
4 Pedestal parts
5 Angle of a fault vein
6 Cupid
7 Dress coin edges
8 A coward
9 Carried by a tourist
10 Luzon native
11 Stratagem
16 German spa
20 Bulgarian weight
21 Box
22 Belgian commune
23 Road marker
24 Former boxer
26 African stockade
27 Actress Arden
28 Entice
29 Sister of Ares
31 Revoked, in bridge
34 Abstract being
35 Mariner
37 An article
38 Zhivago heroine
39 Jewish month
40 Wheeled vehicle
41 Cool drinks
44 Rubber tree
45 — Amin
46 Seine
47 Before

Average solution time: 27 min.

MADE TAI GAZA
ELAN URN UPON
SARD BES LEON
SENORA PEAR
WASHINGTON
FACET ORD UDO
ARAD ONE BRER
ILL AND DREAM
NOVASCOTIA
APSE HENNAS
PART ACE DINE
ARIL NOR ENNA
STAY DOE ROOT

7-1

Answer to Friday's puzzle

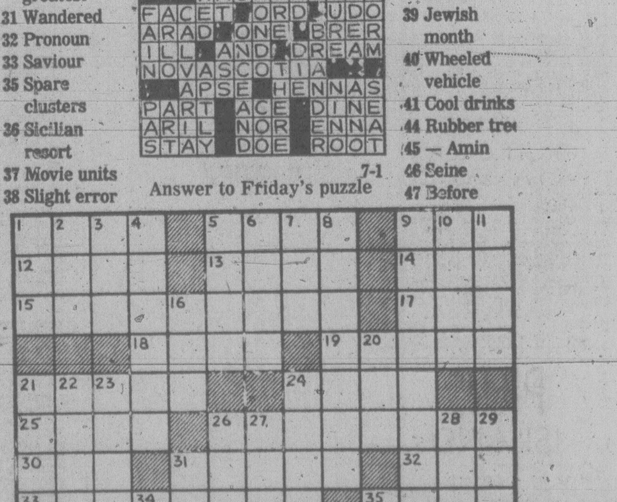

280 ACREAGE FOR SALE AND WANTED

WANTED
SAANICH PENINSULA
We have purchasers interested in 2 to 10 acre parcels, must be partially arable. If you have property for sale give us a call.
Jo Lennox 478-2563
Marilyn Moore 382-8015
Capital City Realty Ltd. 388-7557

5.7 ACRES OF HEAVILY TREED LAND
HYDRO ON PROPERTY
$68,000
ALL OFFERS CONSIDERED
CALL
MaryAnn Waldmann
386-3231 477-5759
or 752-9515 collect
Block Bros. Realty Ltd.

285 UP-ISLAND PROPERTIES

THE "HISTORY MAKERS"
WHITTOME'S
CANADIAN HERITAGE

Rustic 3-bedroom log home on one acre, with convenience our forefathers never dreamed of! Thermostats to control the heat in every room, thermopane windows, ample kitchen cabinets and luxurious wall to wall carpeting. Owners transfer forces sale of this one-year-old dream-home int he popular Mill Bay area. Immediate possession. $52,900.
For more information please call Valerie Stretch — J. H. Whittome and Co., Limited, 254 Trans Canada Highway, 748-0381 or evenings and weekends, 743-4108.

Shawnigan Lake 100' Waterfront $93,000
Executive LAKE FRONT HOME of 1,600 sq. ft Entertainment (21x24) living room with F.P. Separate 13x14 Dining rm which leads to sundeck overlooking lake and your own BOATHOUSE AND WHARF. Country Kitchen (12x20) with room for summer guests 3 CARPORTS for those extra vehicles. ½ acre with CIRCLE DRIVE and separate BARN.
477-7291 (Bus.) 592-6838 (Res)
BRIAN SHARP
D. F. H. REAL ESTATE LTD.

OPEN HOUSE. SUNDAY JULY 2,
2:00 TO 4:00 P.M.
At 2753 Linden Lane in beautiful Shawnigan Lake Country Club Estate. A superbly built solid log home with almost 3,000 sq. ft. of luxury living. Situated on over 2 acres of nicely treed property and located on a quiet cul-de-sac. Asking $129,000. ROSS LEIGHTON 598-2182 or RALPH NEWTON-WHITE at 592-1981.
JACK MEARS OAK BAY REALTY LTD.

COUNTRY RETREAT
At the exciting price of $43,900 you can enjoy your own 1 1-3 acre mini farm just 3 miles this side of Duncan, and a modern 2 or 3 bdrm full basement home. Be a weekend farmer.
CALL WALLY KING OR FRANK WILLIS 388-7557 OR 388-6275 Pager 741.
CAPITAL CITY REALTY LTD.

BUCHANEER BEACH
2 bedroom, furnished cottage, on ½ acre insulated, heatilator fireplace, close to oyster beds, good fishing. Central location for skiers, only $22,900 656-3426 or 248-3862 Parksville.

AMERICAN WANTS TO SETTLE estate at a price for quick sale. Two room cabin, completely furnished located in the best deer hunting region on the upper west coast of Island, $7500. For details write Box 72, Zeballos, B.C., V0P 2A0. No realtors please.

SHAWNIGAN LAKE
By owner. 1 year old cedar home, 3 bedrooms, rec. room, 2 bathrooms, spacious, airy living room, unique fireplace, cedar ceiling, in sunny Shawnigan Lake, lots of extras; close to all facilities. To view call 743-4538 after 6 p.m.

SIDE MT. TZOUHALEM OVERlooking Cowichan Bay, 4 miles from Duncan, 2 acres, cedar chalet, 2 bedroom, large sitting room, half basement. Excellent water. Taxes $507. Private Sale. 748-8944 Duncan.

SHAWNIGAN AREA, 2.46 ACRES, frontage on two roads. $21,900 MLS. $3,000 down. Or trade for small boat, sewered lot or "fixer upper" home. Leo Van Dyk. 386-3585. Victoria Realty Ltd.

SHAWNIGAN LAKE COUNTRY Club, 80'x110' lot, close to clubhouse and ready to build. Water mains, use of beach and all facilities. $14,900. S.P.P. Ltd. 656-4000.

UNION BAY, 60 FT. TRAILER, ½ acre panoramic view. Island Highway. Good water. Letter only—T. Respondek, General Delivery, Courtenay.

CHEMAINUS. 2-BEDROOM home on 1 acre, municipal water; asking $43,900. Phone 246-4327.

VIEW LOT — SAVORY ISLAND, near Government Wharf, $7,000, 383-5595.

290 FARMS FOR SALE AND WANTED

Dairy Farm
80 acres of marvellous seaview property with Jersey herd and quota, farm equipment and buildings, full irrigation. 3 bdrm. home and a guest cottage. Mill Bay area. Asking $425,000.00.
25 Acres — Mill Bay

25 Acres—Mill Bay
Older home and cottage, barns, Olympic-sized riding ring. Fronting on 3 roads. Excellent mixed farming opportunity. Owner anxious. Offers to $135,000.00.

Port Renfrew
22 acre farm, fertile soil in delta of San Juan River. 400 ft. river frontage. Some valuable timber. Barn and outbuildings. Comfortable 3 bdrm. home with fireplace. Has own generating plant to save hydro costs. Good chance to grow your own crops, raise your own animals, sell the surplus and enjoy the fishing! Only $87,500.00.

For details on above please contact
LISA MADIGAN 746-6990
PAT dougan 748-4566
TOM BURDGE 743-9398
PAT DOUGAN 748-4566
MALAHAT REALTY LTD. Box 40 Mill Bay B.C. 743-5525.

4.81 ACRES OF FRUIT SALAD (VEYANESS RD.)
Cherries, pear, plum, apple, rasp, straw, lullo and loganberries, that you can sell from busy roadside stand. Balance of acreage in organic vegetables. Two BR cottage, outbuildings, 2 tractors, spray and irrigation equipment. Field access roads in blacktop and concrete. FP $139,000. MLS 33572.
477-0141 F. COLOMBIN 479-0229
DOLORES MILES
477-0141 652-2735
The Permanent

PIERS ISLAND
Just off Swartz Bay. his well treed ¾ ac. waterfront lot (128') has a terrific 1-bdrm cottage. Quiet and selcuded, westerly outlook. New MLS. Westgate Realty.
388-9941 JIM RANSON 479-5910

22 BEAUTIFUL SEAVIEW ACRES
Within Town Limit, on Hydro and Water (and proposed sewer line) AND set up for profitable Sheep-Horse-Cattle operation; fenced; comfortable 3-bdrm. home. Realistically priced. For details call B. Hutchinson 479-8429 and 479-1667.
J. H. Whittome & Co., Ltd.

2.24 ACRES NEAR FULFORD, Salt Spring Island. Recreation or build. View, power and well. $19,950. MLS. Leo Van Dyk, 386-3585, Victoria Realty Ltd.

290 FARMS FOR SALE AND WANTED

SALTSPRING
Best buy on Island. Super views 2 Bdrm "English Cottage" charmer with better "Homes & Gardens" modernized interior. 2.96 acres, mature fruit and nut trees, great water, easy beach-access and only minutes to Fulford. Exclusive. $58,500.
BRIAN RIPLEY 592-2431
Lansdowne Properties Ltd.

2 lovely 2-3 acre lots located on Pender Island. These are probably the best value on the islands — both have views of small lake and the sea. Both are high and treed for maximum privacy — both have roads right to the property — both are on water and sewer. Priced for quick sale — one at $11,500, one at $12,900 or take both (they are adjoining properties) at a discount. MLS.
388-4434 JOHN BUNYAN 383-7777
388-4434 DAVE TAYLOR 384-2618
WESTMONT REALTY (1977) LTD.

SAVORY ISLAND LOT FOR sale, partially treed, inquiries phone 592-2564.

293 GULF ISLAND

HORNBY ISLAND; ¾ ACRE Sandpiper Beach, partly cleared; $13,000 or offers. Phone Victoria 383-7619 after 6.

294 MAINLAND AND OUT OF PROVINCE

SUDDEN VALLEY, 60 MINUTES away from Vancouver, get back in touch with your family and nature. This is really a beautiful place. Will provide transportation to view if interested. Very affordable investment. Phone Mark or Ted at 385-4328.

SPELL
IT
OUT

When you have something to sell, the easiest way to find a buyer is to spell it out in print! You do that by placing a low-cost in the newspaper, Classified A telling our readers what you have to sell. We'll help you Give us a call today. at 386-2121.

Deaths and funerals

305 DEATHS and FUNERALS

CHAPMAN—In Mount Tolmie Hospital on June 30, 1978, Mr. Samuel Chapman, aged 94 years. Predeceased by his wife, Lottie, in May, 1962, he is survived by two daughters, Ellen McLeod of Victoria and Muriel Cuthbert of Winnipeg; three sons, Samuel L. and Clarence B. of Victoria and William A of Nanaimo; 14 grandchildren and 11 great-grandchildren.
Funeral service on Wednesday, July 5, at 10:00 a.m. in McCall Bros., FAMILY CHAPEL, with the Ven Arch. H. J. Jones officiating. Interment to follow at Royal Oak Burial Park.

DWORSKI — Michael Dworski, in Vancouver on June 26, 1978 in his 78th year. Survived by his loving wife Lillian, son Ronald, Campbell River, daughter, Jeanette, Vancouver, sister Frania Zapiorkowska, Nowy-Targ, Poland.
Private Memorial Service was held at Forest Lawn Memorial Park, Burnaby, June 30, 1978.

FIELD — In Victoria at Victoria General Hospital on June 28, 1978, Mr. Henry Augustus Field, aged 91 years, and late of 147 Olive St., former long time farmer at Minnedosa, Man. and a resident of Victoria since 1964. Survived by 2 nieces, Mrs. Victoria Schenk, Minnedosa, Man. and Mrs. Walter (Wilma) McCarrell, Islington, Ontario.
Private cremation. Memorial service will be held at a later date in Minnedosa, Man. CUNNINGHAM FUNERAL CHAPEL in charge of arrangements.

FORREST—Suddenly on June 27, 1978, Mr. Dwane Donald Forrest, aged 28 years, born in Edmonton, Alberta, and had been a resident of Langford, B.C. for the past 20 years, late residence, 2582 Wentwich Rd., Langford, B.C. He leaves his parents, Mr. and Mrs. George Forrest, at the residence; and sister, Karen Forrest, Victoria, B.C.
Service in the Sands Funeral Chapel of Heather, Colwood, B.C., on Tuesday, July 4, 1978, at 10:00 a.m. Rev. David R. Stiven officiating. Cremation. Flowers gratefully declined. Donations to charity of choice.
SANDS—COLWOOD

HENDERSON — At the James Bay Lodge on June 29th, Archibald Henderson, dearly loved husband, of Sue E. Henderson of 2660 Currie Road and father of Joyce Mason of White Rock, B.C.
Private family service will be held on Tuesday, July 4th in the Chapel of the Royal Oak Crematorium. Flowers gratefully declined. Hayward's Thomson and Irving in care of arrangements.

HIGENBOTTAM — At the residence on June 29th, G. Allan Higenbottam, aged 59 years of 4791 Timber Place, formerly of Winnipeg. He is survived by his loving wife, Rhoda; two sons, Dr. John Higenbottam of Cedar Springs, Ontario and Mark of Winnipeg; one daughter, Mrs. Carl (Gillian) Knells of Burnaby, 3 grandchildren. Mr. Higenbottam received the Queen's Jubilee Medal in 1978, he was a member of the Union Club, member of the University Choral Society. He was with the Attorney General's Department as Legislative Counsel for the past 10 years. Served overseas with the RCAF as Navigator in W.W. II. A graduate of the University of Manitoba; Graduate Manitoba Law School 1948, University of Manitoba; Past Member of Council, Canadian Bar Association since 1961; Past Member of Council, Manitoba Bar Association since 1962; Past President Family Bureau of Winnipeg; Past President John Howard Society of Manitoba; Past Member, Governor General Vanier's Institute of the Family; Past Member, Board of Regents, United College, Winnipeg.
Funeral service will be held on Tuesday, July 4th at 11:30 a.m. in Hayward's Thomson and Irving Chapel, 1625 Quadra at Balmoral. Rev. P. D. Ross officiating followed by cremation. Flowers gratefully declined. Donations, if desired, may be made to a favorite charity.

LINTOTT-DYCK — Suddenly at Shawnigan Lake, B.C., on June 27, 1978, Mr. Robin Lintott-Dyck, aged 27 years. Born in Victoria, B.C., late residence 204-215 Gorge Road East. He leaves his parents, Mrs. Ethel Dyck, Victoria, B.C., and Mr. David Dyck, Abbotsford, B.C.; grandparents, Mr. and Mrs. J. S. Goulding and Mrs. O. Petticrew, Victoria, B.C.; brothers and sisters, Mrs. Marlyne Vanstone, Vancouver, B.C., Robert, Cheryl, Darlene and Dale, all of greater Victoria, B.C.
Memorial service in the Sands Mortuary Limited, "Memorial Chapel of Chimes", on Tuesday, July 4, 1978, at 3:00 p.m. Archdeacon A. E. Hendy officiating. Cremation.
SANDS—VICTORIA

NYBERG—At the Gorge Road Hospital on July 2nd, 1978, Mrs. Constance Margaret Nyberg, aged 85 years of 3939 Margot Place. Predeceased by her husband, Gustave, she is survived by two daughters, Mignon Young of Puyallup, Wash., and Minna Large of Victoria; two sons, Batt Nyberg of the Philippines and Paul Nyberg of Connecticut; four sisters and nieces and nephews in England; six grandchildren.
Funeral service will be held in Hayward's Thomson and Irving Chapel, 1625 Quadra at Balmoral on Thursday, July 6th, at 3:00 p.m. Archdeacon A. E. Hendy officiating. Cremation. Flowers gratefully declined.

PETERS—In Royal Jubilee Hospital on July 1, 1978, Mr. Roy Peters, aged 70 years. He leaves his dear friend, Phyllis Harris; her children, Keith, Gail, Margo and Brian; two sisters, Mrs. J. (Clara Anne) Jackman of Victoria and Mrs. H. (Janice) De'Ath of Vancouver; nieces and nephews, and many good friends. He was an employee of B.C. Hydro for many years.
Funeral service on Wednesday, July 5, at 11:00 a.m. in McCall Bros. Chapel, Vancouver and Johnson Sts. Cremation following. (Flowers are gratefully declined. Friends so desiring may make donations to the Canadian Cancer Fund, 857 Caledonia Ave., or to the Heart Fund, 1008 Blanshard St.)

SAMOILIS — Passed away in the Royal Jubilee Hospital on June 30, 1978, Nicholas Samoilis in his 21st year, beloved son of Constantina Diane Samoilis of 1906 Duchess St. He also leaves his grandparents, Mr. and Mrs. A. Vlassis in Greece; uncle and Family, Mr. Mel Vlassis of Prince Rupert and aunt, Mrs. A. Janice of Greece and many relatives on his mother and father's side.
Visitation at McCall Bros. Family Chapel 5 p.m. to 9 p.m. on Monday, July 3. Funeral service in Christ Church Cathedral, Quadra St., on Tuesday, July 4, at 2:00 p.m. with the Rev. J. Lancaster officiating. Interment at Royal Oak Burial Park. (Flowers gratefully declined. Donations, if desired, may be made to the Cancer Fund, 857 Caledonia Ave.) The family will be receiving friends at the Memorial Hall Lounge following the burial.

SCHIEFER—Gladys M., of Victoria, formerly of Creston, B.C., peacefully on June 30, 1978, aged 67 years. Survived by one daughter, Mrs. A. U. Forbes (Gerry), Victoria; one grandson, Ron, also one sister, Catherine Hunter (Parksville); nephews and nieces.
Funeral service will be held Thursday, July 6, at 1:00 p.m. in the Chapel of First Memorial, 4725 Falaise Drive. Rev. J. Watson officiating. Cremation. Flowers gratefully declined, donations may be made to the Canadian Cancer Society, 857 Caledonia Ave. Arrangements through First Memorial Services.

SIMPSON—At the Memorial Pavilion on July 2nd, 1978, James Nicol Simpson, aged 78 years, formerly of 874 Fleming Street. He is survived by his loving wife, Mary; daughter, Jeannette; a grandson, James; three sisters, Rose in Seattle and Ann and Elizabeth of Victoria; nieces and nephews. Mr. Simpson was a driver with the Vancouver Island Coach Lines for 35 years until his retirement in 1964.
Funeral service will be held on Wednesday, July 5th, at 11:00 a.m. in Hayward's Thomson and Irving Chapel, 1625 Quadra at Balmoral. Cremation.

305 DEATHS and FUNERALS

STADFELD — In Surrey Hospital on June 30, 1978, Johann Hjortur (Joe), born of Icelandic parents in Riverton, Manitoba, in 1905, and a long time resident of Victoria. He leaves his loving wife Eva at their residence, 302—7426 138th Street, Surrey, B.C., and his three daughters, Johanna Raymond of Waterloo, Ontario, Betty Huffman of Bellingham, Washington, and Connie Harrison of Victoria. He received his B.A. at the University of Manitoba, and during Second World War he was a Flying Officer in the RCAF. He is also survived by three brothers, and 11 grandchildren. His warm understanding nature and wonderful sense of humour will be greatly missed by those who knew him and especially by those who love him. Safe journey to a kind and gentle Viking spirit!
Memorial service will be held at 1 p.m. on Wednesday, July 5th, at the Chapel Hill Funeral Parlor, 14615 16th Ave., Whiterock, B.C.

VAAS—Suddenly in Victoria on June 30, 1978, Edyth (Dee) Olive Vaas (nee McPherson) of 843 Admirals Rd., aged 48 years. She is survived by her loving husband, Joseph Vaas; one daughter, Sheila Price; one son and daughter-in-law, Gary and Susan Price; two grandchildren, Tony and Andrew Price; her mother, Mrs. G. S. McPherson; one sister and brother-in-law, Jean and Hoddy Hodson of Port Alberni; one niece and five nephews.
Funeral service will be held on Thursday, July 6, at 2:00 p.m. in McCall Bros. Chapel, Vancouver and Johnson Sts. Interment to follow at Royal Oak Burial Park. (Flowers are gratefully declined. Friends so desiring may make donations to the B.C. Heart Fund, 1008 Blanshard St.)

WALTON — Cecil Arthur of Victoria, B.C., peacefully at Royal Jubilee Hospital on June 30, 1978, in his 81st year. Survived by his loving wife Gladys, one son Vernon (Victoria), one daughter, Mrs. B. Wilson (Desiree) (Houston, Texas), 5 grandchildren, 3 great grandchildren, also brothers, sisters, nephews and nieces. Mr. Walton was a member and Past President of Britannia Branch Legion.
Private family service. Padre T. Roberts officiating. Flowers gratefully declined. Arrangements through the Memorial Society of B.C. and First Memorial Services Ltd.

WEICKER—In the Extended Care Unit of Cowichan District Hospital, Duncan, B.C., on June 30th, 1978, Mr. Jules Weicker, aged 96 years. Mr. Weicker is survived by his loving wife, Theresa; sons, Wilfred and John Weicker, Victoria, B.C.; daughters, Mrs. Blanche Boyer, Nanaimo, B.C., Mrs. Agnes Kocursk, Mrs. Rita Foucher and Mrs. Alice Burton, Duncan, B.C.; 33 grandchildren and 26 great-grandchildren.
Prayers will be offered in St. Edward's Church on Monday, July 3rd, 1978, at 7:00 p.m. Mass will be celebrated in St. Edward's Church on Tuesday, July 4th, 1978, at 2:00 p.m. Rev. Father Rossier Sands Funeral Chapel, Duncan, celebrant. Interment at St. Anne's Cemetery. Arrangements by the B.C.
SANDS — DUNCAN

YETTER — In Victoria on June 29, 1978, Mr. Frank Henry Yetter, aged 59 years, of 230 Helmcken Rd., born in Tufts Cove, N.S. and resident here for 32 years. Predeceased by his wife Helen, he leaves his son, Bruce Kirkham of Victoria and 1 brother, Gordon Yetter of Elmsdale, N.S.
Funeral service in McCall Bros. Chapel, Johnson at Vancouver Sts. on Tuesday, July 4 at 3:30 p.m. followed by cremation. No flowers by request. Donations, if desired, may be made to the Cancer Fund, 857 Caledonia Ave.

309 IN MEMORIAM

THOMPSON — In memory of our beloved husband and father, Donald K. Thompson, who passed away July 2, 1976. Don, we miss you as much ever.
—Flo, Betty, Don and Kathy.

THOMPSON — In loving memory of Donald K. who passed away July 2, 1976.
Always remembered and missed by Dorothy and John Mather.

THEY SHALL GROW NOT OLD AS WE WHO ARE LEFT GROW OLD, AGE SHALL NOT WEARY THEM, NOR THE YEARS CONDEMN. AT THE GOING DOWN OF THE SUN, AND IN THE MORNING, WE WILL REMEMBER THEM.
WITH GRATITUDE. SANDS

310 FUNERAL DIRECTORS

Sands
COMMUNITY CHAPELS
DEDICATED TO SERVING
Vancouver Island Families
HERE WHEN YOU NEED US

Your seven community chapels

VICTORIA	388-5155
SIDNEY	656-2932
COLWOOD	478-3821
DUNCAN	746-5212
LADYSMITH	245-2331
NANAIMO	753-2032

We Care About Vancouver Island Families
Sands

McCall's
MONDAY
SAMOILIS, Mr. Nicholas
VISITATION
5:00-9:00 p.m.—FAMILY CHAPEL
TUESDAY
SAMOILIS, Mr. Nicholas
2:00 p.m.—CHRIST CHURCH CATHEDRAL
YETTER, Mr. Frank Henry
3:30 p.m.—FLORAL CHAPEL
WEDNESDAY
CHAPMAN, Mr. Samuel
10:00 a.m.—FAMILY CHAPEL
PETERS, Mr. Roy
11:00 a.m.—FLORAL CHAPEL
THURSDAY
VAAS, Mrs. Edyth Olive
2:00 p.m.—FLORAL CHAPEL
TO BE ANNOUNCED
JAMES, Mr. A. N. H.
KNOWLES, Mrs. Hanna
RUTHERFORD, Mrs. Amy
TRIM, Mr. Scott Donald
McCALL BROS.
Floral Funeral Chapels
385-4465

Hayward's (B.C. Funeral Co.)
Thomson & Irving
Funeral Chapels
1625 Quadra St.
386-3505

CUNNINGHAM FUNERAL CHAPEL
1155 FORT ST.
Phone 384-5512 or 384-8626
Offering dignified moderate service for all. Geo. S. Cunningham, owner, manager.

FIRST MEMORIAL SERVICES
Serving the Public and Exclusive Area. Undertakers for the Memorial Society of B.C. 658-5244.

311 MONUMENTALS

MORTIMER'S
Monumental Works
FOUNDED 1877
709 KINGS RD. (at Douglas)
383-6421

STEWART MONUMENTAL Works Ltd.
ESTABLISHED 1896
Marble fireplace and tabletops
1403 May St. 384-3452
Memorial of Distinction

313 MISCELLANEOUS

IN MEMORIAM DONATIONS
to be used exclusively for
CANCER RESEARCH
should be directed to
CANDIAN CANCER SOCIETY
857 Caledonia Ave., Victoria

HOW TO WRITE
A GOOD
CLASSIFIED ACTION AD

1—IT'S BEST to start your ad with the name of the article or service you have to offer. If you have an apartment, room etc., for rent, or property for sale: start your ad with the location.

2—BE CLEAR. Readers respond more quickly and favorably when given complete, definite information. Always include the price in your adveertisement.

3—MAKE IT EASY for the reader-prospect to reach you. Always give your telephone number or your name and address. If you do not have regular hours, state a preferred time for the prospect to get in touch with you.

4—PLAY SAFE. You get the greatest reader attention by using consecutive insertions. A six-day order is best and costs less, and you can, of course, stop your ad as soon as you get the results you want. You pay only for the days your ad appeared. Lower yearly rates are available to those who wish to keep their services or products before the public.

5—PLACE YOURSELF in the reader's position and ask yourself what you want to know about your offer. The answer you give will make a good Want Ad.

6—GIVE YOUR PROSPECT every inducement you can with good copy. Classified action ad readers have the money and are already interested in buying the merchandise or service you have to offer; the details and information you give are the most important

7—TO PLACE YOUR AD, call 386-2121, your direct line number to fast Want Ad action. A courteous, efficient advisor will be glad to help you word and place your order. And remember Classified Action Ads afford you the most complete coverage. Telephones are open 8:00 a.m. to 6:00 p.m. for you daily, Monday through Friday; 8:00 a.m. to 5:30 p.m. Saturday. Don't allow the reader to speculate.

THINGS PILING UP?

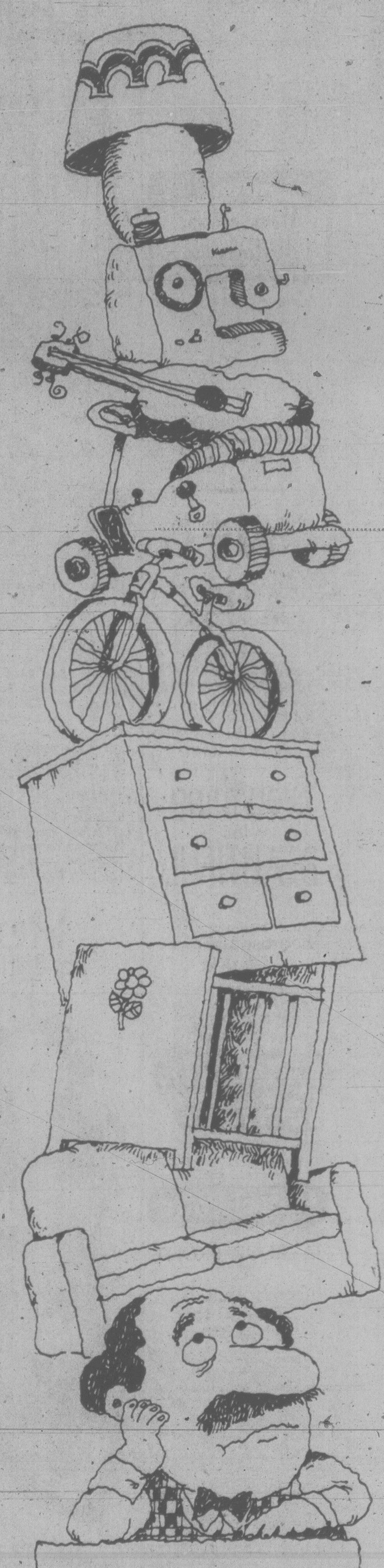

Why get crowded out when you can make room around your place and get some extra cash too? Just make a list of all the items you no longer need and then call for a Classified Advertisement. We'll help you word your ad so that hundreds of people who may be looking for just what you have to offer will see your message and respond to it! Don't let things pile up . . . give us a call today!

The Daily Colonist
Victoria Times
CLASSIFIED ADVERTISING
386-2121
Mon-Fri., 8 a.m.-6 p.m.
Saturday, 8 a.m.-5:30 p.m.

W. German Convicted Of Terrorism

PORRENTRUY, Switzerland (AP) — A West German woman linked to "Carlos," the mystery man of international terrorism, has been convicted of attempted murder in the shooting of two Swiss customs guards last December.

Gabriele Kroecher-Tiedemann, 27, described by investigators as a hard-core member of West Germany's notorious Red Army Faction terrorist group, was sentenced to 15 years in prison.

Christian Moeller, a 28-year-old companion arrested with her, drew an 11-year term on charges of complicity in the Dec. 20 shooting on the French-Swiss border near here.

Both refused to appear in court and demanded to be treated as prisoners of war.

During the four-day trial, several witnesses identified Mrs. Kroecher as the woman who shot at the guards with a handgun.

The Swiss indictment said Mrs. Kroecher was strongly suspected of being a woman terrorist nicknamed "Nada" who shot and killed two men in a raid on the Vienna headquarters of the Organization of Petroleum Exporting Countries in December, 1975.

Investigators believe that raid was masterminded by the elusive radical "Carlos," a Venezuelan who has been linked with numerous terror attacks in recent years.

In 1973, Mrs. Kroecher was sentenced by a West German court to eight years in prison for the attempted murder of a policeman. She and four other jailed terrorists were freed in mid-1975 in return for the release of kidnapped West Berlin politician Peter Lorenz and were flown to South Yemen.

The Indian in Transition by Daphne Odjig of Winnipeg, said to be the largest canvas painting by a native Indian artist in existence, has been hung at the National Arts Centre in Ottawa.

Libbers Turn Tables

LONDON (Reuter) — British suffragettes, marking the 50th anniversary of women winning the right to vote, had their ceremony disrupted Sunday by modern women's libbers who heckled and shouted that many women's rights are still to be won.

The ceremony, in gardens adjoining the houses of Parliament, was attended by politicians and former suffragettes wearing their purple, green and white colors.

When the speeches were interrupted by women's libbers, speaker Sally Oppenheim, opposition Conservative party official responsible for consumer affairs, reprimanded them and said the suffragettes are noted for their dignity, as well as courage.

"Some of the demands for equality can go too far and women could very well stand to lose more than they gain by some of these demands," she said.

One of the women's lib protesters, given the chance to speak, said that focusing on the right-to-vote victory diverts attention from still-needed changes.

Among the guests was 84-year-old Connie Lewcock, who once masterminded a successful plot to burn a railway station in support of women's rights.

Mrs. Lewcock said, "We can't expect equality yet. We shall have to go on fighting for it."

Insurance on Wife Backfires in Court

SEATTLE (AP) — A former Washington State deputy insurance commissioner has been told by a judge that he can't collect insurance on his dead wife because she was dying of cancer when he took out the policies.

Snohomish County Superior Court records show that Gerald D. McAfee obtained more than $188,000 of insurance policies on his wife Susan between July, 1974 and February, 1975. Mrs. McAfee died of cancer on June 30, 1975.

In court, McAfee's defence argued that since the credit-life insurance applications did not require a statement of health, he was not at fault for obtaining life-insurance, though he knew his wife was dying of cancer.

The insurance companies, however, argued that if they had known of Mrs. McAfee's terminal illness, they never would have insured her life.

Judge Thomas G. McCrea ruled June 7 that McAfee could not collect the $188,458 in life insurance benefits. McAfee had obtained insurance from 11 firms.

In his opinion, the judge wrote that McAfee's defence "reminds one of the juvenile charged with stealing an automobile who said it was the owner's fault for leaving the keys in the car."

McAfee, from Silvana in Snohomish County, told the court he had been in the insurance business since 1947. He served as a deputy insurance commissioner and consultant to the insurance commissioner's office under former Washington state Insurance Commissioner Karl Herrmann.

Judge McCrea said state law provides that the insurance business is one that requires that "all persons be actuated by good faith, abstain from deception and practise honesty."

The judge wrote that McAfee's conduct "during this entire series of inter-related transactions violated the intent of the statute" and that McAfee was well-versed in insurance matters.

"It is obvious to the court that Mr. McAfee set out on a deliberate plan and scheme to defraud the various insurance companies," the judge wrote.

14% on Autos

PARSIPPANY, N.J. (AP) — Government statistics on how people spend their money show that 14.5 per cent of income after taxes are paid in the United States is spent on buying, operating and maintaining cars.

China Aid to Vietnam Reported Getting Axe

PEKING (Reuter) — China said today it is halting all economic and technical aid to Vietnam because of Hanoi's campaign against Chinese in the country.

The Hsinhua news agency said a note was handed to the Vietnamese government today announcing the end of the aid.

Chinese officials have said recently that Peking has given Hanoi about $10 billion in aid in the last 20 years.

The break in the aid program leaves almost no links between the two countries apart from distinctly cold diplomatic relations.

Chinese technicians halted work on Vietnamese projects some weeks ago and today's note said they are to be withdrawn.

More than 140,000 people of Chinese origin have fled Vietnam in recent months and Peking has accused Hanoi of persecution and harassment of them at the instigation of the Soviet Union.

The note said the break in aid was "because the Vietnamese side, in disregard of the patient advice of the Chinese government, has obdurately stepped up its anti-China activities and ostracism of Chinese residents in Vietnam, seriously damaged the friendly relations between China and Vietnam, greatly hurt the fraternal feelings between the two people, created a foul atmosphere of vilifying and inciting antagonism against China."

PRISONER SWAP AIRED

CHICAGO (AP) — The United States and Canada are planning to exchange prisoners here sometime in August, it has been reported.

The Chicago Tribune said about 150 of the 200 U.S. citizens now in Canadian prisons would be eligible for the exchange under a treaty between the two countries. Most are imprisoned for violent crimes, and 10 per cent are serving life sentences.

The prisoners will be housed at the Metropolitan Correctional Centre in Chicago for about three weeks during the exchange.

About 35 Canadians in U.S. prisons are expected to ask to return home, although 80 are eligible to do so, the paper said.

"The Americans in Canadian jails are of the hard core-criminal element," said Michael Abbell, director of the prisoner transfer for the U.S. justice department.

"About 60 per cent of those eligible to come back are guilty of violent crimes, and 40 of them are guilty of murder," Abbell said, adding that many of those hard-core criminals who want to return "are looking for the best deals for themselves."

The treaty negotiations were originally proposed by Ottawa, which suggested that the Americans would have better chances at rehabilitation in the United States, Abbell said.

The treaties necessary for the prisoner transfers have been approved and will be exchanged in Ottawa in mid-July, Abbell added.

Reward Posted For Smallpox

GENEVA (AP) — The World Health Organization (WHO), confident of the success of its smallpox eradication program, plans to increase the $1,000 reward it has offered to the first person who finds a new case of the disease anywhere in the world, a spokesman for the agency said today.

Spokesman Ned Willard said the WHO hopes to increase the reward in October, 12 months after the last reported case of smallpox reached the agency's headquarters here. That case was from Somalia in East Africa.

Willard said the WHO is confident there will be no new case found, and that the money will not be claimed. The size of the increase has not been decided, he said.

He said reports of new cases by reward-seekers in India, France and Yugoslavia have proved baseless. The initial reward was announced in May.

As recently as 1966, smallpox killed an estimated 500,000 persons a year. Somalia, the last country where the disease had a stronghold, reported 2,637 cases last year, but no new cases since Oct. 16.

The WHO declared India to be free of smallpox in March of last year, only three years after an epidemic caused the deaths of 31,000 persons in northern India.

Although a vaccine providing immunity from the disease was developed in 1796, smallpox was not eradicated from Europe and North America until the early 1950s. Latin America was declared free of smallpox in 1973.

Hotel Arson Eyed

LOS ANGELES (UPI) — Arson investigators now believe a weekend fire that killed two persons in a transient downtown hotel may have been set on purpose — by the same person who set 20 similar fires during the last two months.

Firemen evacuated 75 residents of the three-story Stanford Arms Hotel safely, but two men were trapped on the third floor and died of smoke inhalation. They were identified as Miguel Cicaidro, 25, and Mercedes Dettran, 24, both citizens of Mexico who apparently arrived in Los Angeles earlier in the week.

Two firemen also suffered minor injuries in the blaze, which caused $65,000 damage, mostly on the building's third floor.

The blaze late Saturday night was by far the most serious of the series of fires in the downtown area, most of them in an eight-square block section of the Skid Row area southeast of City Hall.

Investigator Ron Hamel said most of the fires were started with an open flame, like a match or cigarette lighter, "probably by one man, although in that area we have a lot of pyro activity."

Most of the blazes, usually described as nuisance fires, were easily controlled by residents or firemen.

Fire officials said the blaze was apparently not connected to a second hotel fire in the area, which caused $5,000 to the Eugene Hotel and injured two firemen and one resident.

Forty persons were evacuated safely after the blaze was reported at 2:30 a.m. Sunday. Several fire companies still at the Stanford Arms blaze responded quickly to the alarm.

INVITATION TO TENDER

In the Matter of the Receivership of Holiday Lawn & Leisure Products Ltd.

Office furniture and equipment.

Honda, Suzuki and Can Am motorcycle parts.

Miscellaneous motorcycle accessories.

Goods may be viewed at 3080 B Comox Road, Courtenay, B.C. on Friday, July 7th, 1978 from 1-4:00 p.m.

Sealed bids to be received in the offices of: Wilson, Hayes, Lloyd & DeBeck, Chartered Accountants, 208 - 435 Trunk Road, Duncan, B.C., V9L 2P5, before 11:00 a.m. Friday, July 14th, 1978.

Any further enquiries should be directed to Mrs. Handy at 746-4406.

B.C. HYDRO & POWER AUTHORITY

For Sale by Tender As Is Where Is REF Q762

5½ miles of Wood Box Flume supported by trestle structure.

Tenders in sealed envelopes for purchase and removal of all or portions of above Flume will be received in office of the Production Supervisor at 2920 Quesnel St., Victoria up to 12 Noon, July 1978.

Location of Flume — Jordan River, B.C.

For inspection and tender forms contact Mr. R. W. Neilson, 2920 Quesnel Street, Victoria, B.C., telephone 479-9311, Local 233.

Man Bites Bureaucrat

NYKOEBING, Denmark (Reuter) — A judge has ordered a man to undergo psychiatric treatment for biting off the ear of a public official.

John Bennett, 36, a Briton who has lived in Denmark for four years, was found guilty of chewing off the ear of an official who refused him public funds to go to Norway to search for work.

The local court was told that when the official recovered consciousness after the attack he found his ear on a desk with a note that read: "Your ear."

At the time of the attack, Bennett was said to have been desperate, because of anxiety and hopelessness over being unemployed.

RIFLE AUCTION

(On the instructions of the FISH AND WILDLIFE DEPT., THE SHERIFF in DUNCAN and PRIVATE CONSIGNORS.)

TUESDAY, 7 P.M. One Day Viewing Only—Day of Sale

ESTATE AND CONSIGNED FURNISHINGS: Down-filled Loveseat, 8-Pce. Modern Dining Ste., Wal. Executive Desk, Oak Swivel Exec. Chair, Sm. Mahog. Kneehole Desk, Welsh Dresser, Marble Top Occ. Table, Simmons Double Hide-a-bed, Oak Leather Top Desk, Modern Wal. Dining Ste., Maple Captain's Bed, Sets Uph. Flexsteel Chairs, Wal. Bedroom Furniture, Drop End Couch, Pr. Single Beds, Many More Quality Items. APPLIANCES: Danby Rangette, Viking Continuous Clean Range, Kenmore 30" Range, TVs AND STEREOS: Noresco Component Set, Fleetwood Colour Portable. RIFLES Incl.: .45 Single Action Colt and Other Handguns, 20 Ga. Pump and other Shotguns, Belgian FM Semi-Auto, Mag 8 mm. Cal., Remington M540XR Target and Many More Rifles. Over 60 Lots. (Catalogues Available on Request. OF INTEREST: Canteen Sterling Silver Flatware, Hudson Wall Clock, Llama Skin Rug, Lg. Copper Tracy, SCM Electa 110 Port. Typewriter. MUCH, MUCH MORE.

PAYMENT AND REMOVAL BY WED. 5 P.M.

LUNDS AUCTIONEERS and APPRAISERS LTD. 926 Fort 386-3308

Tug Sends Message

PETERHEAD, Scotland (UPI) — An American tugboat and its seven crewmen, missing in the Atlantic for more than a week, made contact with a fishing boat Monday, said everything was all right and then headed for New Orleans.

The Coast Guard at Peterhead had lauched an intensive search for the 126-ton Taroze Vizier after it was reported missing eight days ago off the Scottish coast.

Special Offer

FOR PRIVATE PARTY CLASSIFIED ADVERTISERS

Use this handy coupon to place your Classified Advertisement and save money.

Name ....

Address ....

....

Phone No ....

Signature ....

FILL OUT AND MAIL TO

SPECIAL OFFER
Victoria Press
P.O. Box 300,
Victoria, B.C.
V8W 2N4.

OR.
DELIVER IN PERSON TO
2621 Douglas St.,
Victoria, B.C.

No. of insertions .... Amount Enclosed $ ....

Your ad will run as soon as possible upon receipt of this coupon and payment or please specify consecutive dates

....

....

Classification Number .... 10 WORDS MINIMUM

10 Words for 1 insertion in The Daily Colonist and Victoria Times: $1.20
12¢ for each additional word

10 Words for 3 insertions in The Daily Colonist and Victoria Times: $2.85
28¢ for each additional word.

10 Words for 6 insertions in The Daily Colonist and Victoria Times: $4.50
45¢ for each additional word.

Victoria Press Box Charge $3.25 per month

☐ Replies to be mailed ☐ Replies to be held for pickup

All ads must be written in regular classified style, and run on consecutive days.

All real estate, mobile home, rental and business advertising is considered to be commercial advertising and will not qualify for this special offer.

SEND CHEQUE or MONEY ORDER

— NO REFUNDS —

THE DAILY COLONIST AND VICTORIA TIMES

OK

GT RETREAD SPECTACULAR

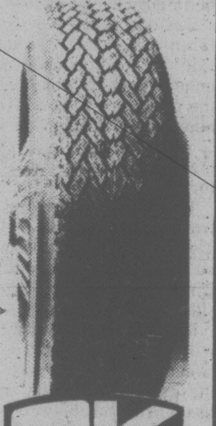

OK

ECONOMY CARS
550x12—A78x12
600x12—A78x13
600x13—B78x14
650x13
17.95 OK

COMPACT CARS
700x13—C78x13
645x14—C78x14
695x14—D78x14
18.95 OK

INTERMEDIATE CARS
E78x14
F78x14
F78x15
19.95 OK

STANDARD SIZE
G78x14
G78x15
20.95 OK

STATION WAGONS
H78x14
H78x15
21.95 OK

INSTALLATION INCLUDED

TIRE GUARANTEE
For workmanship and tire defect

PROFESSIONAL AUTOMOTIVE SERVICE
• WHEEL BALANCING
• WHEEL ALIGNMENT
• SHOCK ABSORBERS
386-3156

4-24

Before the Judge

A preliminary hearing into a charge of second-degree murder against a 40-year-old farm laborer was set Friday in provincial court for Sept. 21.

Avtar Singh Gill, no fixed address, is charged in the stabbing death Monday of 55-year-old Joseph Pelkey of the West Saanich Indian Reserve.

Gill was represented by lawyer Tim Singh of Duncan.

* * *

Judge William Ostler called it "grossly insulting conduct" before sentencing a 27-year-old man to one month in jail for two counts of indecent exposure.

Brian Robert Shaw, 1235 Balmoral, pleaded guilty and was given concurrent sentences of one month each.

Crown counsel Don Laughton told the court Shaw asked a woman for a ride in the 700-block Esquimalt Road at about 8:30 p.m. Monday and, after he was refused, exposed himself to her.

Later, Laughton said, Shaw did the same thing in front of two others at 1116 Colville Road and was arrested a short time later by Esquimalt police.

Legal-aid lawyer Brian MacKenzie said Shaw had been drinking that evening.

* * *

A 24-year-old was fined a total of $225 after pleading guilty to filing false claims for unemployment insurance benefits.

Dennis Boylan, 2610 Graham, pleaded guilty to the three counts and was fined $75 on each.

Crown counsel Harold Turnham said Boylan claimed on his UIC forms he wasn't working when he actually earned $744 during the period in question while working for Imperial Building Supplies.

Turnham said the $561 Boylan was overpaid had been paid back.

* * *

Ostler granted the release of a 32-year-old man on conditions he not be alone with anyone under 17 years of age except his own child.

The release was granted following a bail hearing for Gerald Patrick Rushford, 63 Kingham Place, who is charged with three counts of indecent assault and two counts each of buggery, gross indecency and assault causing bodily harm.

Rushford was remanded to July 12 for psychiatric assessment and election of trial method.

* * *

Fined $600 for driving with a blood-alcohol content over .08 was Ralph Deforest Wheeler, 25, of 1054 Pandora.

Idaho Governor Here Thursday

Idaho Governor John Evans will meet here Thursday with Premier Bill Bennett to discuss energy matters, the premier's office said Friday.

"The governor is particularly interested in exploring the possibility of his state buying energy from B. C.," Bennett said in a news release.

"I anticipate that we will discuss the advantages of such a development to both parties in addition to other energy related topics."

It will be the governor's first visit here since taking office Jan. 24, 1977.

GRADING GUIDELINES COMING

Guidelines for district-based assessment programs will be issued this fall to answer teachers' questions on grading and reporting procedures in the public school system, Education Minister Pat McGeer said Friday.

McGeer said a recent survey revealed confusion about how to evaluate, what to evaluate, and how to communicate the information obtained to parents and other teachers.

"My overwhelming impression is that individual schools and teachers are trying very hard to help each student through their policies in areas of evaluation and promotion, but a gross lack of direction has led to an inconsistency of effort," the minister said in a news release.

He said assistance to teachers will include resource books dealing with the development and use of teacher-made tests, the selection and use of standardized tests, and classroom grading practices.

McGeer said that in conjunction with this, a series of tests — similar to the one already in place for grade 12 algebra — geared specifically to the B.C. curriculum will be developed and made available to teachers.

The education ministry is preparing to rewrite administrative bulletins which affect grading and reporting policy in elementary and secondary schools, and also plans to conduct a series of seven regional workshops to provide assistance to teachers and administrators, he said.

Nitely Nicety from PIZZA PIEMAN

MONDAY

INDIVIDUAL NIGHT

4 p.m. 'til closing

Individual Night features a small 9" pizza with your choice of any 3 toppings — Be an individual and have your very own Pizza. Bring the whole gang and you can all be individuals with your very own Pizza.

ONLY $1.95

(Sit-in or Pick-up only)

Sit-in or Pick-up Only at all PIZZA PIEMAN locations

Farmers Go for Credit

Escalating land prices, inflation and increased mechanization have increased demand for farm credit financing, the legislature's standing committee on agriculture says.

In a two-volume farm credit report tabled in the house, the committee said an increase in farmland values over recent years has also caused a redistribution of farm capital.

"Proportionately more capital is tied up in real estate assets than machinery and equipment or livestock and poultry," the report said.

Consequently, farmers' demand for long-term credit has grown in spite of the fact that chartered banks have not been actively involved in long-term lending previously, it said.

The legislators say the shift means not only larger farm debts, but also that any future farmers will need more credit to meet the growing capital requirements.

The province's outstanding farm debt totalled $678 million at the end of the 1976 fiscal year.

NOT MUCH PROFIT IN FREE LIQUOR

A spokesman for the liquor distribution branch says the provincial government isn't making much profit from its sale of about 195 free sample bottles received by the branch.

Janet Wilson said in an interview that while government liquor outlets are selling the bottles for $3.50 each, overhead and handling costs mean that profit on each bottle is minimal.

She said the sale is a one-time only affair, and was prompted by a change in the branch's system of receiving sample wines.

The wines appeared in Victoria and Vancouver speciality liquor stores this week bearing, along with their price tags, type-written labels saying: "Samples supplied free. For analysis. Not for sale."

Steel Duties Unlikely- Grit

OTTAWA (CP) — West-coast imports of wide-flanged steel were subject to anti-dumping duties starting again Friday but Justice Minister Ron Basford says it is likely no duties will have to be imposed.

Basford called a news conference to clarify what he said was confusion over an announcement Monday that the government was lifting a nine-month suspension of a 30-per-cent duty and replacing it with a new dumping formula.

The duty has provoked controversy on Parliament Hill. The federal cabinet suspended it after protests from British Columbia MPs on both sides of the Commons.

Basford said the new duty will be the difference between the cost of the steel in the exporting country and a base price of between $306 and $367 per metric ton plus cost of freight and a flat 10-per-cent import duty.

He said the base price is the same as that used on the United States west coast as a base price for setting import protection measures. An example of the transport cost given in a revenue department announcement is $40 per ton in the case of shipments from Japan to Vancouver.

"It probably results in no anti-dumping duty being imposed whatsoever," Basford said.

Basford observed that several conditions have changed since the initial duty was imposed.

MINI
CANADA'S LOWEST PRICE CAR

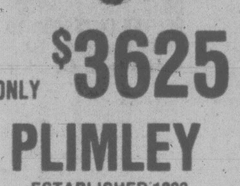

ONLY $3625
PLIMLEY
ESTABLISHED 1893
1010 YATES 382-9121
6-11 (D.L. 572A)

Polaroid's 'One Step' Camera
SALE
39.88

Capture the exciting Captain Cook events this summer with this just-aim-and-shoot style camera. Automatic exposure and focussing. Don't miss the action with this polaroid that can put out a new picture every 1.5 seconds. Clear SX70 color pictures. Takes outdoor pictures 4' to infinity; indoor flash 4' to 8'.

Cameras. Dept. 512, Lower Main Floor

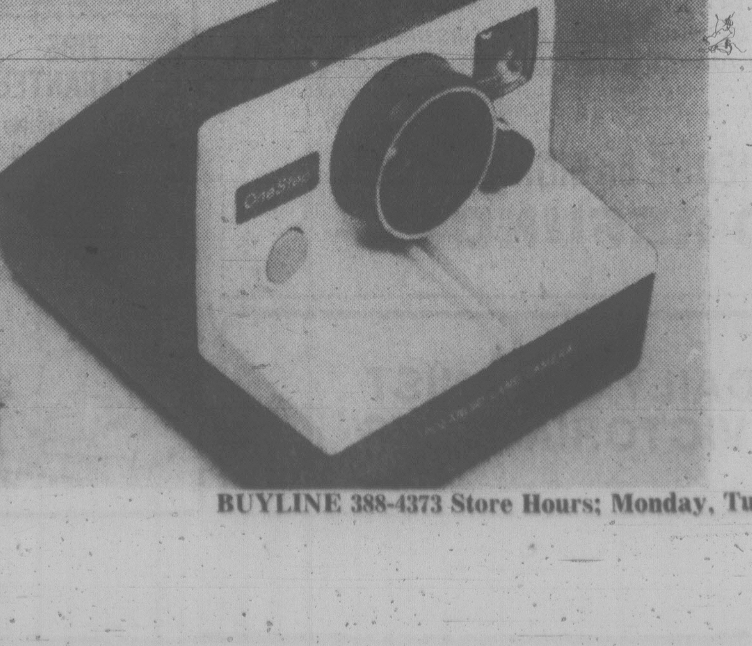

Made-to-Measure Suits
SALE
3-Pce. Suit
189.97

Made-to-measure. It makes all the difference. Unless your body comes in "rack size", you could look a whole lot better in made-to-measure suits, jackets, pants or vests. Fabric choices are wool and polyester for easy care, or 100% wool for rich spring colors.

Three-piece suit 189.97
two-piece suit 159.98
jacket 119.99
pant 39.99
vest 29.99
(10% extra charge for oversizes)

Men's Wear, Dept. 429, Main Floor

EATON'S

BUYLINE 388-4373 Store Hours; Monday, Tuesday, Saturday 9:30 a.m. to 5:30 p.m. Wednesday, Thursday, Friday 9:30 a.m. to 9:00 p.m.

Tonight: Some Cloud
Tuesday: Cloudy Periods

Victoria Times

Classified 386-2121
News 382-3131

95th YEAR, No. 20 ★ ★ ★ VICTORIA, BRITISH COLUMBIA, MONDAY, JULY 3, 1978 15 CENTS DAILY, 30 CENTS SATURDAY

Trained Bear Kills Ontario Woman

AURORA, Ont. (CP) — A seven-foot, 462-pound black bear, trained for wrestling with humans, mauled its trainer's girl-friend to death Sunday near this community 50 kilometres north of Toronto.

Police said Lynn Orsser, 30, of Toronto, died in hospital four hours after the bear attacked her in the upstairs bedroom of the home of David McKigney.

Staff Sgt. William Hill of York regional police said Smokey, a four-year-old black bear, attacked the woman while McKigney was outside cleaning the bear's pen.

Staff Sgt. Hill said it was usual for McKigney, who has been training bears for more than 20 years, to let the bear out of the pen to roam the property.

McKigney, 45, who lives in a wooded retreat, later told Don Hepworth, an Ontario Humane Society inspector, that the animal was not chained at the time of the attack.

He said the bear had been accustomed to entering the house from an early age. "He's just a big baby," said McKigney.

Police said McKigney was injured slightly from his attempts to rescue the woman and wore banadages on his hands and back where he had been clawed.

McKigney, a wrestler who uses the name The Wildman, had used the bear in sports promotions in Canada and the U.S.

Hepworth said Smokey was a good specimen of a North American black bear, was in fine health and did not appear to be vicious.

"It's a magnificent animal," he said. "Obviously in the wrong environment it's dangerous, as all wild animals are, as we have said many times."

Hepworth said it is usual for an animal to be slaughtered after it has killed a human, but that was not necessarily the answer for Smokey. He said he has known McKigney for years and described him as "one of the best bear handlers in Canada."

Slaying Suspect Aged 15

VANCOUVER (CP) — A 15-year-old juvenile has been charged with second-degree murder in the death of a 91-year-old man known to his neighbors as Candy Bill.

William George Dickinson was found dead in his home last week after someone apparently broke into his house and tied him up with an extension cord.

Police said he suffered a heart attack and broke six ribs when he fell after struggling to get loose.

Dickinson was known as Candy Bill from the days that he and his mother ran The Sugar Bowl candy store on Granville St. He never married and lived with his mother until she died in the 1950s at the age of 87.

His body was found by an enumerator for the city directory who noticed a broken window in the house.

FORCES DEFY CEASE-FIRE

Peace Shattered, Beirut Toll 100

Times News Services

BEIRUT — Syrian peacekeeping troops and Christian militamen, defying a cease-fire order, traded artillery, tank and machine gun fire today and one report put the death toll at over 100 in the worst fighting since the 1975-76 civil war.

"It's started again," cried a young Christian housewife in the central Ashrafieh neighborhood of east Beirut. "Four shells just landed. Many buildings have been damaged. There are fires in some of them. Nobody is on the streets."

It was the third straight day of fighting in the capital, just starting to recover from the devastating effects of the country's civil war. The crack of small arms fire and thud of exploded artillery shells echoed across the city in defiance of a cease-fire agreement ordered by Presidents Hafez Assad of Syria and Elias Sarkis of Lebanon.

Although police declined to give any exact casualty figures, an official of the right-wing National Liberal Party, the second largest Christian militia group, estimated Christian casualties since Sunday at over 100 dead and 300 wounded.

Many dead or wounded lay on the streets because ambulances could not get to them. All were Christians, and most were civilians, a police spokesman said.

The Syrians, the bulk of the Arab League peacekeeping force enforcing the armistice that ended the Christian-Moslem civil war 19 months ago, issued no casualty report for their troops.

Each side said the other started the shooting Sunday. Syrian troops fired tank cannon, rocket launchers and heavy artillery into the two Christian districts. Militiamen of the Christian Phalange party countered with rocket grenades and machine-guns.

The firing tapered off early today after the Lebanese government radio announced that Syrian President Hafez Assad has ordered his troops to stop shooting.

It was the third major clash between the Syrians and Christian militias since the civil war. Observers said the Syrians were cracking down on Christian militias that have been strengthening their forces in the wake of a Phalangist attack three weeks ago on another Christian militia, that of former president Suleiman Franjieh, in northern Lebanon.

Franjieh is Syria's staunchest ally in Lebanon.

"It is unacceptable that the Syrian army take sides with one Lebanese group against another," said Phalangist leader Pierre Gemayel in a broadcast over the party's radio station.

SADAT AGREES TO NEW TALKS

ALEXANDRIA (AP) —Egyptian President Anwar Sadat agreed today to the resumption of direct peace negotiations with Israel at the invitation of U.S. President Carter.

Sadat told a news conference here that U.S. Vice-President Walter Mondale, who met with him today, will carry a new Egyptian peace plan back to Washington.

At the same time, the Egyptian leader announced he will go Europe this weekend for talks concerning the Mid-East. But under questioning by reporters, he would not confirm that he might meet with Carter or Israeli leaders, as reports in Cairo have said.

Carter will be in West Germany for an economic summit meeting next week.

The projected meeting between the Israeli and Egyptian foreign ministers is expected to take place in London in mid-July.

Mondale apparently won the Israeli government's agreement on the proposed conference during a weekend visit to Israel.

Israeli Prime Minister Menachem Begin said, however, he wants to see Egypt's new peace proposal before making a firm decision to send Foreign Minister Moshe Dayan to the U.S.-sponsored meeting with Mohammed Kamel of Egypt.

Raiders Kill 14 Black Workers

SALISBURY (AP) — Black raiders killed 14 blacks, including a woman and five of her children, in the second massacre of the Rhodesian war in eight days.

The bi-racial government blamed black nationalist guerrillas for the massacre Saturday at a white-owned farm in eastern Rhodesia, where guerrillas of Robert Mugabe's Zimbabwe African National Union (ZANU) operate from bases in Mozambique.

One of four survivors said the raiders told them: "We warned you last time when we burned the compound that you must all leave and you have stayed on."

The survivors said the victims were shot, burned or bayoneted by 20 to 25 gunmen who first stormed the fortified homestead with rocket grenades and automatic rifles.

The owner of the farm was in Salisbury with his wife and two daughters, who were injured in a land-mine explosion last week. But three soldiers on guard in the house drove the raiders off. Then the raiders went to the workers' unprotected quarters and tobacco sheds 700 metres away, lined up nine men and shot them in the back, and shot and bayonetted another man.

Another survivor, who would only identify himself as Charles, told reporters the raiders ordered his wife and five of their children into a hut, shot them and set the hut on fire. He said he and a teenage son were driven into another hut and were fired on but escaped before the dwelling was set afire. Charles was wounded by shotgun pellets. His son was unhurt.

The raiders burned 12 huts. "It looks like I will have to throw the whole lot in and start again elsewhere," said the owner of the farm.

The farm was located 120 kilometres from the Mozambique border. The Rhodesian government also accused Mugabe's guerrillas of the massacre in eastern Rhodesia on June 23 of eight British missionaries and four of their children. A ninth missionary died of wounds later.

FLOOD TREK: Resident of the southwestern Wisconsin village of Kickapoo, forced from their homes by torrential downpours that flooded parts of Wisconsin and Minnesota on the weekend, wade along a highway to shelter. At least four deaths were reported, including a Minnesota man who was swept away by a five-foot wall of water while he was driving a pickup truck. Fifteen Wisconsin counties were declared emergency areas but floodwaters began to subside Sunday.

★ SPORTS ★

Excitement was lacking Sunday at the Racquet Club of Victoria as singles champions Zenda Liess and Bill Lloyd and all other title-winners breezed to easy victories in finals of the B.C. open tennis championships. Page 12.

Brentwood College had to settle for second place in the schoolboy eights at the Royal Henley Regatta in England, losing Sunday's final to a smooth-stroking Eton College crew. Page 13.

Three Victoria athletes collected titles during the weekend in the provincial track and field championships at Richmond. Page 12.

Victoria Mussels snapped a five-game winning streak by Grays Harbor Loggers by defeating the Loggers 10-4 Sunday in a Northwest Baseball League game at Hoquiam, Wash. Page 12.

INDEX

	Page
Births	34
Classified	24-35
Comics	23
Deaths	35
Entertainment	16
Family	21,22
Finance	6
Gardening	25
Sports	10-15

UPGRADING FOR MILLS

VANCOUVER (CP) — The Tahsis Co. Ltd. has announced it will go ahead with a $20 million program during the next three years upgrading and modernizing two sawmills on Vancouver Island.

Company president Jack Christensen said there will be no layoffs during the upgrading period and the International Woodworkers of America union supports the program.

North Yemen Units Attack

Times News Services

A South Yemeni official in Beirut said today forces from North Yemen have struck across the border of his Marxist-governed country and seized two villages.

North Yemeni units "rolled into our northwestern province last night, occupying two border villages and shelling scattered areas in the Baihan region," Communications Minister Mahmoud Oshelsh told a news conference.

He gave no further details of the reported attack and confirmation could not be obtained immediately from Aden, capital of South Yemen, or San'a, capital of North Yemen.

Osheish called on Socialist Arab states to "repulse North Yemen's military aggression" against his country. He said his government will "exercise self-restraint," but "if aggression escalates and imperialist-backed powers step in, then we will defend our country."

The report of the cross-border operation came a day after the Arab League, at a Cairo meeting boycotted by South Yemen and four other hard-line Arab states, voted to suspend its member countries' diplomatic and political relations with South Yemen.

The league backed North Yemen in its allegation that the Aden government masterminded last month's assassination of North Yemeni President Ahmed al Ghashmi.

Osheish denounced the Cairo decision as a violation of the Arab League charter and reiterated his government's denial of involvement in the Ghashmi assassination.

On June 26, two days after Ghashmi was killed, South Yemen's president, Salem Robaye Ali, was overthrown and executed.

NEWS BRIEFS

Power Fails

PORTLAND, Ore. (UPI) — The combination of a flash flood Saturday night and a lightning bolt Sunday night touched off a power outage that affected portions of Washington, Idaho, Montana, Wyoming, Utah and Arizona.

Gloom in U.K.

LONDON (Reuter) — Generally gloomy forecasts for the British economy, predicting higher inflation and unemployment and little growth, were issued today by business and academic economists.

Bombs Heaved

NARITA, Japan (Reuter) — Militant opponents of Tokyo's new international air-port hurled about 10 gasoline bombs at a police outpost near the airport early today.

Carter Too Soft?

NEW YORK (AP) — U.S. citizens say President Carter isn't tough enough in dealings with Russia, and they believe that the Soviet Union has surpassed the United States in military power, an Associated Press-NBC News poll shows.

Boy Released

OLBIA, Sardinia (AP) — Mauro Carassale, an 11-year-old boy who took the place of his kidnapped sick brother, was freed early today after 70 days of captivity, after a plea from Pope Paul and the reported payment of $300,000 ransom.

Boy's Body Found

GANGES (CP) — RCMP divers Sunday recovered the body of Heath Johnstone Miller, 6, of Fulford Harbor. The boy had been missing since Friday.

Smoke-In Arrests

EDMONTON (CP) — Police arrested nine persons after a smoke-in on the Alberta legislature grounds Sunday urging the legalization of marijuana.

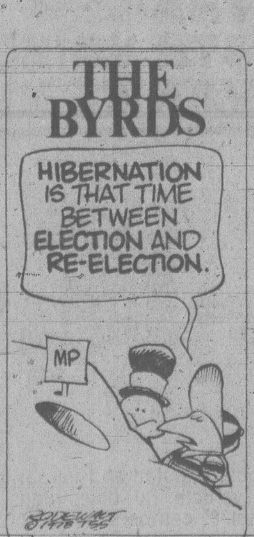

Aborigines Pelt Police

DARWIN, Australia (Reuter) — Police barricaded themselves into a police station in a remote mining town when it was attacked by aborigines, angry at the arrest of one of their leaders.

The aborigines hurled rocks at the police station at Gove, about 600 kilometres east of Darwin, smashing windows and damaging furniture.

Police said Galarrwuy Yunupingu, 29, chairman of the Northern Land Council, was among eight aborigines arrested and charged with refusing to leave a hotel.

GIRL CRUSHED TO DEATH BY ROLLING BEACH LOG

A nine-year-old girl was crushed to death by a rolling log at a beachside resort at Yellow Point on Saturday, one of two persons who died in accidents on Vancouver Island over the holiday weekend.

In the other, a 19-year-old was drowned when he fell into Campbell River Saturday night.

A Ladysmith RCMP spokesman said Dina Kim Gerard of Nanaimo was running across logs with her younger brother, George, and cousin Deborah Hyslop, 14, at Four-All-Seasons Resort when a large log came loose and rolled on top of her.

The other two children jumped clear and received only minor scrapes.

Dina was pronounced dead on arrival at Ladysmith Hospital.

The mishap occurred at 11:30 a.m. only a short time after the Gerard and Hyslop families had arrived at the campground for a month-long holiday.

Campbell River RCMP are withholding the name of the drowning victim pending notification of next-of-kin.

A spokesman said the youth was with two other friends preparing for the annual Campbell River raft race Sunday when he fell into the water and was caught in a current.

Prince Charles Runs Afoul of U.K. Catholics

LONDON (CP) — Prince Charles has plunged into an open conflict with British Roman Catholics over remarks seen as a veiled criticism of Pope Paul's denial of a Roman Catholic Church wedding to the crown prince's cousin, Prince Michael of Kent.

The Roman Catholic archbishop of Glasgow, Most Rev. Thomas Winning, said Sunday the remarks by the 29-year-old heir to the throne will cause "annoyance and anger to millions of the Queen's loyal subjects."

Simon Mahon, a Labor MP and prominent Roman Catholic, said Prince Charles' controversial statement "offended me greatly."

The prince made the comments before a Salvation Army gathering in London, telling them: "It seems worse than folly that Christians are still arguing about doctrinal matters which can only bring needless distress to a number of people."

He did not directly mention the 35-year-old Prince Michael or Austrian Baroness Marie-Christine von Reibnitz, 33, who were married Friday in Vienna in a civil ceremony.

The Pope refused to allow the couple to wed in a Roman Catholic church because Michael, an Anglican like all British royalty, insisted on rearing any children as Anglicans.

It was the prince's first marriage. The baroness is a divorcee whose previous marriage was annulled by the Roman Catholic Church.

The marriage ceremony was performed in Vienna's city hall in the presence of Princess Anne and other members of the Royal family.

Their presence was interpreted by observers as indicating the Royal family's approval of the wedding and sympathy for the couple.

Because British royalty are barred from marrying Roman Catholics, Michael had to surrender his claim to the crown, for which he was 16th in line. The couple could not wed in the Anglican Church because it prohibits marriage by divorced persons.

Sir Peter Scott, Prince Michael's private secretary, said it was the first civil office wedding in the royal family since Mrs. Wallis Simpson married the Duke of Windsor in 1937.

Prince Charles told the Salvation Army rally:

"Surely what we should worry about is whether people are going to be atheists and whether they know what is right and what is wrong, or whether they are going to be given an awareness of the things of the spirit and of the infinite beauty of nature. These are the things that matter."

There are about four million Roman Catholics in England, Scotland and Wales in a total population of about 55 million.

The Anglican bishop of Worcester, Right Rev. Robert Woods, spoke out in support of Prince Charles.

FINAL

people

Police say they have few concrete leads in their investigation of the beating death of actor Bob Crane, 49, at Scottsdale, Ariz.

UNITED NATIONS — Ambassador **William Barton** of Canada takes over as president of the 15-member UN Security Council today under the system of monthly rotation.

Barton succeeds Ambassador **Mario Rolon Anaya** of Bolivia.

NEW ORLEANS, La. — **Eric Kokish** and **Peter Nagy** of Montreal finished a close second Friday in the open pair event of the World Bridge Olympiad.

Teamed up with **Sammy Kerela, Eric Murray, George Mittleman** and **Gerry Charney**, all of Toronto, the two Montrealers finished equal fifth in the open team event.

VATICAN CITY — **Pope Paul** has called for a "more resolute collaboration" to resolve differences between the Roman Catholic Church and the Eastern Orthodox churches.

ATHENS — The luxury yacht *Christina* of the late Greek shipping magnate **Aristotle Onassis** has become government property and will be incorporated into the Greek navy.

An agreement for handing over the 325-foot vessel, formerly a Canadian frigate, was signed between Finance Minister **Athanossios Canellopoulos** and a representative of **Christina Onassis**, heiress to her father's vast fortune.

PARIS — Two suspected Breton separatists have been arrested for the bombing at the Palace of Versailles that caused damage estimated at $1 million.

They were identified as **Lionel Cheneviere**, an unemployed typographer, and **Patrick Montauzier**, a chauffeur, both 28 and residents of Rennes, Brittany.

ROME — An Italian appeals court has acquitted U.S. historian **Robert Katz** and Italian film producer **Carlo Ponti** of defaming the late **Pope Pius XII** by depicting him as having done nothing to stop a Second World War Nazi massacre of 335 Italian hostages.

Also acquitted was film director **George Cosmatos**.

NEW YORK — Former Black Panther leader **Eldridge Cleaver** says that while he was a fugitive from the United States he lived in France through the secret intervention of French President **Valery Giscard d'Estaing**.

Frampton Mending

NEW YORK — British rock star **Peter Frampton**, injured in an auto accident in the Bahamas, will remain at Lenox Hill Hospital at least a "couple more days," a hospital spokesman says.

Frampton, listed in satisfactory condition Sunday, suffered a broken right arm, several cracked ribs and scalp lacerations when his car skidded off a rain-slick road last week.

DELMONICO'S STEAK & CHOP HOUSE
3960 QUADRA ST. (QUADRA CENTRE)
THIS WEEK'S SPECIAL
HALIBUT STEAK
5.95 CHILDREN UNDER 12 3.95
INCLUDES
Salad Bar, Dessert, Beverage
for reservations phone
479-0222
Lunch Mon. to Fri. 11:30-2:30 p.m., Dinner Mon. to Thurs. 5-9:30 p.m., Fri. and Sat. 5-10 p.m., Sun. 4:30-9:30 p.m. 7-3

COLONY MOTOR INN
MORRY STEARNS
AT THE PIANO BAR
COACHLIGHT ROOM
FROM 8:00 P.M.
2852 DOUGLAS ST. 385-2441
6-6

a master chef at every table makes each meal a premier performance
Experience the Japanese steak ceremony! STEAKS, CHICKEN TERYAKI, SEAFOOD: LOBSTER, SHRIMP
All Dinners include:
Delicate Shabu Shabu Shrimp
Teppan Shrimp Appetizer
Hibachi Garden-Fresh Vegetables: (5 kinds — mushroom, zuchini, broccoli, spanish onion, sprouts)
Our own famous Ginger and Steak sauces
Imported Japanese Niko Rice
Ice Cream Kyoto or Kyushu Orange Sherbet
Japanese Tea and Chocolate Mints
JAPANESE VILLAGE
TEPPAN STEAK AND SEAFOOD
734 Broughton Street
(a few steps from Douglas)
RESERVATIONS SUGGESTED
382-5165
We are open 7 nights a week from 5:00 p.m.
All major credit cards accepted
Children's portions half price.
COMPLETE DINNERS FROM 6.95
6-6

BUFFET LUNCHEON SPECIAL
Served Mon. to Fri. from 11:30
Includes soup, salad bar, baron of beef potatoes, vegetables and other daily hot specials. Per Person 3.95
Mon., Tues., Wed. from 5:30
BARBEQUE SPARERIBS
ALASKA KING CRAB
Includes potato, vegetable and salad bar. Per Person 7.95
DINNER: DAILY FROM 5:30 P.M.
Felice's DINING LOUNGE
Gourmet meals elegantly served in luxury surroundings
1218 Wharf St. Res.: 385-4497
7-3x

CONGRATULATIONS FROM
GOODWILL BOTTLING LTD.
35 ERIE 388-6621

CONGRATULATIONS ON THE OPENING OF VICTORIA'S NEWEST ORIENTAL RESTAURANT

CONGRATULATIONS FROM
EDDY'S ELECTRIC
ELECTRICAL CONTRACTING
COMMERCIAL and RESIDENTIAL
3187 STEVENSON PL. 385-7666

CONGRATULATIONS FROM
GAZZOLA TILE & MARBLE
Italian Decorative Ceramic Tile
1020 Hillside Ave. 386-8551 or 386-9228

THE JADE PALACE RESTAURANT
翠 園
OFFERING AUTHENTIC CHINESE CUISINE AND THE BEST OF CANADIAN STEAK, LOBSTER AND SEAFOOD

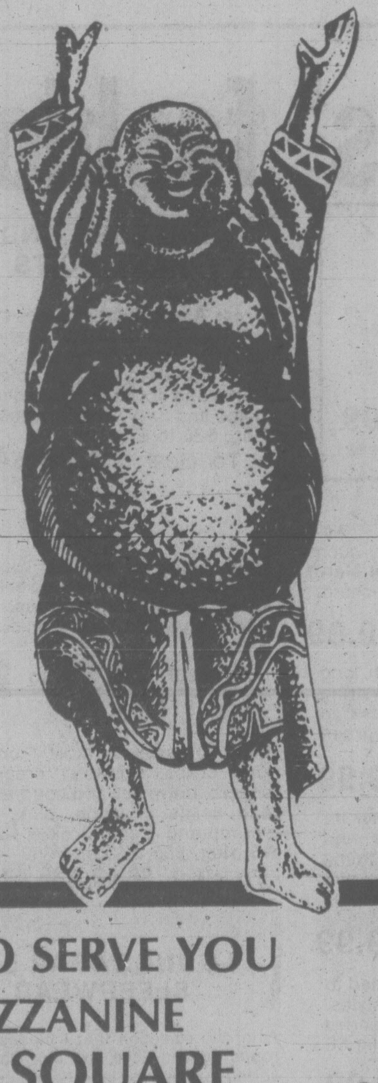

NOW OPEN TO SERVE YOU ON THE MEZZANINE IN MARKET SQUARE
FOR RESERVATIONS PHONE 388-4412
221-560 JOHNSON ST.
CORNER OF STORE STREET
LUNCHES
served from 11 a.m. to 3 p.m. daily
INTRODUCING THE DIM SUM LUNCHEON
Saturday, Sunday and Holidays.
DINNER
Mon.-Thurs. from 5 until 1 a.m.
Friday and Sat. from 5 until 2 a.m.
Sun. and Holidays from 5 until 9 p.m.
FREE HOME DELIVERY WITH MINIMUM ORDER AFTER 5 P.M.

CONGRATULATIONS FROM
GRANITE
ALUMINUM ● INSULATION ● KENITEX
Serving All B.C.
From Victoria, Nanaimo and Powell River
516 WILLIAM ST. 384-4148

CONGRATULATIONS FROM
island FARMS
Victoria's Only Locally-Owned and Operated Dairy Products Processor
2220 DOWLER PL. 386-2281

CONGRATULATIONS FROM
PRICE WILSON LTD.
6858 VEYANESS OFFICE, 652-3116 SALES, 652-3977

CONGRATULATIONS FROM
Q-Line
PLUMBING & HEATING LTD.
1678 POPLAR AVE. VICTORIA, B.C.
DAY — 477-5114
NIGHT — 384-1948
SATISFACTION GUARANTEED

CONGRATULATIONS FROM
TOP-VALU FOOD PRODUCTS LTD.
575 CORDOVA ST., VAN.
253-4558

CONGRATULATIONS FROM
Theo Kersten
Painter & Decorator
1158 GOLDSTREAM AVE.
VICTORIA, B.C. PH. 478-4094

CONGRATULATIONS FROM
ABACUS
ABACUS CITIES LTD.
STE. 202 - 1208 WHARF ST.
388-6461

CONGRATULATIONS FROM
STANDARD FURNITURE
Serving Victoria Since 1912
8 FLOORS OF HOME FURNISHINGS AND APPLIANCES
"The One Furniture Store or Everyone and Every Budget"
FAMILY PRICES — FRIENDLY SERVICE
FREE DELIVERY — IN-HOME SERVICE
INTERIOR DESIGN SERVICE
737 YATES ST. 382-5111

WE ARE PROUD TO HAVE BEEN ASSOCIATED WITH
JADE PALACE RESTAURANT
FOR FABRICATION AND SUPPLY OF ALL FOOD FACILITIES EQUIPMENT
RUSSELL FOOD EQUIPMENT LTD. METAL WORKS LTD.
2122 DOUGLAS ST., VICTORIA 386-3161

CONGRATULATIONS FROM
WAKEFIELD CONSTRUCTION
1920 SAN JUAN 477-3372

CONGRATULATIONS FROM
ROLEX PLASTIC LAMINATING
OFFICE AND SHOWROOM
624 BROUGHTON 388-4455
PLANT
2817 RODNEY 478-9132

386-2121
Monday through Friday 8 a.m. to 6 p.m.
Saturday 8 a.m. to 5:30 p.m.

CLASSIFIED ADVERTISING

Vancouver Island's Largest Shopping Centre in Print

386-2121
Monday through Friday 8 a.m. to 6 p.m.
Saturday 8 a.m. to 5:30 p.m.

CLASSIFIED RATES ADVERTISING

All rates quoted are for insertion in both the Daily Colonist and Victoria Times.
Single Paper rates available on request.

REGULAR CLASSIFIED LOCAL RATE PRIVATE PARTY ONLY
10 word minimum
1 or 2 days
14c per word per day
3 to 5 consecutive days
11.50c per word per day
6 consecutive days or more
9.50c per word per day

All real estate, mobile home, rental and business advertising is considered to be commercial advertising and will be charged for accordingly.

REGULAR CLASSIFIED LOCAL RATE COMMERCIAL ADVERTISING
10 word minimum
1 or 2 days
18c per word per day
3 to 5 consecutive days
14.50c per word per day
6 or more consecutive days
12.50c per word per day

SEMI-DISPLAY LOCAL RATES
Any advertisement which varies from 6 pt. regular classified style shall be considered semi-display
14 agate lines per column inch
1 or 2 days
65c per agate line per day
3 to 5 consecutive days
58.50c per agate line per day
6 or more consecutive days
52c per agate line per day

NATIONAL AND OUT OF PROVINCE RATE
Regular Classified 18c per word
Semi-Display 70c per agate line
14 agate lines per column inch

BIRTH NOTICES
Up to 30 words $3.75
Each additional word 14c

DEATH NOTICES, MEMORIAL NOTICES AND CARDS OF THANKS
56c per count line per day
3 consecutive days
48.50 per count line per day

PRIVATE BOX NUMBERS
$3.25 except Help Wanted Advertisement, $5.00 which includes a Position Filled Advertisement.

Contract rates for local businesses available on request.

CLASSIFIED ADVERTISING COPY DEADLINES

REGULAR CLASSIFIED advertising may be placed in The Daily Colonist up to 5 p.m. the day prior to publication and in the Victoria Times up to 6:00 p.m. the day prior to publication.

SEMI-DISPLAY advertising may be placed in The Daily Colonist up to 12 noon the day prior to publication and in the Victoria Times up to 4 p.m. the day prior to publication.

CLASSIFIED SERVICE FOR DUNCAN - COWICHAN VALLEY AND CHEMAINUS

Classified Ads phoned in to our Duncan office before 3:30 p.m. will appear in the following day's papers.

746-6181

TERMS OF PUBLICATION

F.P. Publications (Western) Limited shall not be liable for non-insertion of any advertisement beyond the amount paid for such advertisement.

In the event of error occuring the liability of F.P. Publications (Western) Limited shall not exceed the charge for the space actually occupied by the item in question.

All claims on error in publication shall be made within 12 hours thereafter and if not made shall not be considered. No claim will be allowed for more than one incorrect insertion not for errors not affecting the value of advertisement.

All estimates of cost are approximate. Advertisers will be charged with space actually used.

All advertising copy will be subject to the approval of the Victoria Press, who reserve the right in its sole discretion to classify, reject or insert copy furnished.

All advertisements must comply with the British Columbia Human Rights Act. This act states no advertisement may state or imply a preference, limitation or specification on the basis of an applicant's race, religion, colour, marital status, ancestry, place or origin, age; or sex (unless the matter relates to the maintenance of public decency AND prior approval has been obtained through the Human Rights Branch).

While every endeavor will be made to forward replies to box numbers to the advertiser as soon as possible, we accept no liability in respect of loss or damage alleged to arise through either failure or delay in forwarding such replies, however caused, whether by negligence or otherwise.

NOTICE OF COPYRIGHT

Full complete and sole copyright in any advertisement produced by F.P. Publications (Western) Limited is vested in and belongs to F.P. Publications (Western) Limited, provided, however, that copyright IN THAT PART AND THAT PART ONLY of any such advertisement consisting of illustrations, borders, signatures or similar components which is, or are, supplied to Victoria Press by the advertiser in the form of reproduction proofs, veloxs, engravings, etc., and incorporated in said advertisement shall remain in and belong to the advertiser.

BUSINESS OFFICE HOURS

Monday to Friday
8:30 a.m. to 5 p.m.

Mailing Address:
Victoria Press
P.O. Box 300
Victoria, B.C.
V8W 2N4

PHONE DIRECT
386-2121
TO PLACE YOUR CLASSIFIED ADVERTISEMENT

CLASSIFICATION INDEX

VITAL STATISTICS
1 Births
8 Cards of Thanks

THE FOLLOWING SEVEN CLASSIFICATIONS ON THE LAST PAGE OF CLASSIFIED

305 Deaths and Funerals
308 Cards of Thanks
309 In Memoriams
310 Funeral Directors
311 Monumentals
312 Florists
313 Miscellaneous

NOTICES
14 Announcements
15 Coming Events and Meetings
16 Catering, Banquets and Reception Rooms
17 Restaurants
18 Places to Visit
20 Lost and Found

EMPLOYMENT
21 Help Wanted — General
22 Office Help
23 Skilled Trades
24 Sales Persons and Agents
25 Teachers
26 Part Time—Temporary Help
28 Employment Service
30 Situations Wanted

BUSINESS SERVICES AND DIRECTORY
36 Business Services and Directory

PERSONAL SERVICES
38 Travel
33 Bands, Musicians and Orchestras
34 Pre-Recorded Music
40 Business Personals
42 Education
43 Dancing
71 Music Teachers
39 Personals
32 Trade Schools

MERCHANDISING
83 Aircraft
117 Antiques and Arts
78 Bicycles
80 Boats and Marine
65 Building Supplies
93 Cameras, Supplies and Photo Finishing
127 Chicks, Poultry, Hatching Eggs, Supplies
101 Childrens Miscellaneous
135 Farm Implements
60 Fuel
97 Furniture
120 Garden Supplies
99 Groceries, Meats and Produce
130 Heavy Equipment and Machinery
128 Livestock, Supplies and Events
100 Miscellaneous for Sale
103 Miscellaneous Wanted
109 Miscellaneous to Rent
77 Motorcycles
70 Musical Instruments
125 Pets and Supplies
96 Ranges, Stoves and Furnaces
92 Sporting Goods
81 Sailboats
115 Swaps
63 Timber
98 TV, Stereo, Radio Sales and Service
112 Wanted to Rent, Miscellaneous
116 Coins and Stamps

AUTOMOTIVE
155 Automobile Financing and Insurance
164 Auto Body and Painting
162 Auto Repairs, Service and Towing
168 Campers, Trailers and Motor Homes
166 Cars and Trucks Wanted
150 Cars for Sale
151 Sports, Import Cars
148 Lease Vehicles
169 Mobile Homes and Parks
149 New Car Directory
160 Parts, Accessories
158 Tires
154 Trucks, Buses and Vans
156 U-Drive and Auto Washing

ACCOMMODATION
185 Convalescent and Rest Homes
175 Hotels
178 Summer Homes, Cottages and Resorts
181 Tourist Accommodation

RENTAL
201 Apartments to Rent, Furnished
200 Apartments to Rent, Unfurfnished
202 Furniture to Rent
203 Apartments Wanted
206 Duplexes to Rent
207 Duplexes Wanted to Rent
215 Halls, Warehouses, Stores and Offices to Rent
197 Housekeeping Rooms to Rent
199 Housekeeping Rooms Wanted
211 Houses to Rent, Furnished
210 Houses to Rent, Unfurnished
212 Houses Wanted to Rent
190 Room and Board
191 Room and Board Wanted
193 Rooms to Rent
194 Rooms Wanted
204 Shared Accommodations

FINANCIAL
155 Automobile Financing and Insurance
233 Mortgage Loans and Insurance
234 Mortgages for Sale
230 Personal Loans and Insurance
235 Wanted to Borrow

REAL ESTATE
280 Acreage for Sale and Wanted
240 Business Opportunities
241 Business Opportunities Wanted
247 Commercial or Industrial Properties
258 Condominiums
253 Country Homes and Properties
270 Exchange Real Estate
290 Farms for Sale and Wanted
263 Garages for Sale, Rent, Wanted
293 Gulf Island Properties
250 Houses for Sale
265 Houses Wanted to Buy
295 Listings Cancelled
268 Listings Wanted
271 Lots for Sale
294 Mainland and Out-of-Province Properties
273 Property for Sale
274 Property Wanted
244 Revenue Property
245 Revenue Properties Wanted
285 Up-Island Properties
256 Waterfront Properties

SUBSCRIPTION RATES

Wherever carrier service is maintained, $4.00 per month.
By mail — Vancouver Island and Gulf Islands, $6.00 per month, $17.50 per 3 months, $35.00 per 6 months, $70.00 per year. Rest of Canada, $7.00 per month, $20.00 per 3 months, $40.00 per 6 months, $80.00 per year.
Outside Canada, $18.50 per month, $220 per year.

BY MAIL
Saturday Times Only
Sunday Colonist Only
Canada, 60 cents per copy, $30.00 per year.
Outside Canada, $1.00 per copy, $50.00 per year.

CIRCULATION REPRESENTATIVES
Duncan, Chemainus—Mr. HILTON HOLT 746-6181
Nanaimo 753-2766
Lake Cowichan 749-6206

United States Representatives
LANDON ASSOCIATES INC.
New York, Chicago, Southfield, Atlanta, Boston, San Francisco, Los Angeles, Philadelphia, Rochester, Cleveland, Charlotte, Cincinnati, Syracuse, Hamburg, Williamstown, Clinton, Memphis, Levittown, Raleigh.

PAGE REPRODUCTIONS OR MICROFILM COPIES OF COMPLETE PAPERS AVAILABLE FOR ALL PAPERS PUBLISHED
PHONE 382-7211, LOCAL 276

1 BIRTHS

BEHNSEN — Born to Pat and Karen, a son, Christopher John, 8 lbs. 8 ozs., on June 30, 1978. Thanks to Dr. Mark Fisher and Dr. Murray Morrison, and maternity staff at Royal Jubilee Hospital.

DAVIDSON — Born to Becky and Barry, on June 23, 1978, a boy, Aaron Kama, 8 lbs. 3 oz. Proud grandparents are Mr. and Mrs. Ray Davison of Victoria, Mr. and Mrs. Vincent Hurst of Niagara Falls, and great-grandparents Mr. and Mrs. Don Corker also of Victoria. Many thanks to Dr. Patry and Victoria General Hospital staff.

DAY — Born to Don and Laurene, a boy, Robert Reginald, 8 lbs. 1 oz. A brother for Paula. Many thanks to Dr. J. P. White and maternity staff at Victoria General.

PAGNOTTA — Born to John and Berta, a girl, Angela Lynn, 8 lbs. 3 ozs. on June 29, 1978. Thanks to Dr. B. A. Heal, Dr. Murray and the maternity staff at Jubilee Hospital (Insured).

ROY — Born to Mike and Beatrice (nee Bown), a son, Scott Michael, 5 lbs. 9 ozs., June 28, 1978. Thanks to Dr. May and staff at Royal Jubilee.

SUNDHER — Born to Pudgy and Sharon, a boy, Jordan Leon, 8 lbs. ½ oz. on June 18th, 1978. A brother for Paul and Chris. Thanks to Drs. Horton and Warkentin and staff at Royal Jubilee Hospital.

DEATH and FUNERAL ANNOUNCEMENTS DIRECTLY FOLLOWING CLASSIFIED

14 ANNOUNCEMENTS

SIDNEY LIONS CLUB
400 LOTTERY
JUNE'S WINNERS
1 June Ticket No. 59 Larry Lewis $100
8 June Ticket No. 25 Bob Jones $100
15 June Ticket No. 240 Doug Crowhurst $100
22 June Ticket No. 172 R. S. Fenn $100
29 June Ticket No. 313 Jack Duller $1000

Postponement of Meeting
VICTORIAN CELEBRATIONS SOCIETY, Annual General Meeting, originally scheduled for July 5th, has been postponed to Wed., Sept. 13, 1978. Meeting will be held at City Hall at 8 p.m.

THIS MAY CHANGE YOUR LIFE
Let us teach you to be a fully qualified bartender or barmaid in a 6-week special course. Day or night classes. This profession will give you freedom to move and travel. There are cocktail lounges and hotels everywhere. For information call 595-4670.

SUMMER PROGRAM
Monday - Friday, 8:00 - 5:30, July 4-September 1. Recreational program for children aged 6-12. Bishop Cridge Centre, 384-8058.

15 COMING EVENTS and MEETINGS

BASEBALL BINGO
TUESDAY
VICTORIA CURLING CLUB
1952 Quadra St.
EARLY BIRD 7 P.M.
GAMES $50-$300
EXTRA GAMES ALL $100 OR MORE
Free Bus. Baseball for Youths

Gorge Soccer Bingo
EVERY MONDAY
ST JOSEPH'S HALL
745 W. BURNSIDE, 479-7413
FIVE EALRY BIRD GAMES 7 P.M.
TONIGHT 21 GAMES
Good Neighbors Games and Bonus Games
NO GAME UNDER $20
Plus Min. Jackpot $100
5 Extra Games
"This Is Win The Watch Nite"

NON-STATUS INDIANS BINGO
Every Monday
ESQUIMALT LEGION
ADMIRALS ROAD
Early Bird 6:45 p.m.
20 Main Games
5 Extra Games
Free Bus Into Town After Extra Game
Also Free Bus leaving Langford across from Westwinds, at 6:15 p.m., returning after extra games.
EVERYONE WELCOME!

MYSTERY TOURS
Leaves V.I. Coach Lies depot every Sunday at 1:30 p.m. Return 5 p.m. $6.00 includes tea. 385-4411.

15 COMING EVENTS and MEETINGS

ATHLETIC BINGO
Wednesday
VICTORIA CURLING CLUB
Early Birds 7 p.m.
NO GAME Less Than $40
GAMES OF $50, $80, $100 OR MORE
20th GAME $300
ONE YEAR'S FREE BINGO to first single winner in second half.

OAK BAY MINOR SPORTS BINGO
EVERY MONDAY
Early Bird 7 p.m.
Regular and extra games
SENIOR CITIZEN HALL
1442 MONTEREY

388-9941 JIM RANSOM 479-5910
VIC WEST SOCCER BINGO
Every Monday
Early Bird Game 6:45
Regular Games 7:15
Old Age Pensioners Hall
Government Street

16 CATERING, BANQUETS and RECEPTION ROOMS

GEORGE'S BAVARIAN BANQUET FACILITIES
1021 Pandora 383-7121
INTERNATIONAL CUISINE
3 DINING ROOMS AVAILABLE
SMALL OR LARGE PARTIES
UP TO 150 SEATING CAPACITY
ENTERTAINMENT
AVAILABLE ON REQUEST

BLACK PRINCE CATERING (1974) Ltd., 655 Douglas St. 388-4488. For all your catering needs in our roof top Queens Reception Room or on your premises.

20 LOST and FOUND

LOST TUESDAY JUNE 27TH AND urgently needed, 1 navy blue leather wallet with social insurance card, set of keys and money inside, around Gorge-Tillicum centre stores or Tillicum Bank of Commerce. Please phone 382-8689 if found.

REWARD. ANY INFORMATION leading to the recovery of brown 8-track carrying case and tapes, lost between Yates-Fort on Douglas from camperette on Toyota pickup on Saturday 17th around 8 p.m. 382-4610.

FOUND: GREY CAT, FORMERly owned by Bottrells at 4110 Obed, has returned to same address, would new owners please phone 386-8252.

LOST: EAST SOOKE PARK — Rocky Point area. Large white female dog. Great Pyrenees, named "Tessa". Reward offered. 478-6603 or 386-7781.

REWARD
Man's Nishiki, 10-speed, silver with gold bands, 3 weeks old. Please contact Vryheid, 2nd finger North Fisherman's Wharf.

LOST AT ELK LAKE CHANGE room June 28th beige shoulder bag with words "Snob" printed all over it containing red wallet. 656-5345.

LOST: WHITE BLUEPOINT FEmale siamese cat, 2 weeks ago on Wishart Rd. in Colwood area. Please phone 478-8072, Reward.

LOST LADIES PRESCRIPTION glasses at The Bay ladies room second floor, Thursday P.M., June 29. 386-6174 or 385-2985. Reward.

ANYONE KNOWING THE whereabouts of any red doberman pups, please call 383-5724. Substantial reward. 511 MacAulay.

LOST OFF BROTCHIE LEGE. June 24th, mans red sportsman cap, with treasured Colonist crest button. 477-6500.

LOST, GOLD COLORED CLUTCH wallet. Inside all my identification, money. Lansdowne Schoo larea. Reward. 592-7855, 385-8731 (Diane).

LOST MAN'S MASONIC GOLD ring, diamond set. Vicinity of Woodwards. Reward. 386-9225.

LOST — FRIDAY AFTERNOON, somewhere Hillside Mall, engraved gold wristwatch. 477-4310.

BLUE BUDGIE LOST ONE week ago at Quadra-McKenzie. If spotted, please phone 478-9814.

LOST: LADIES' PAIR OF GREY framed glasses, in East Sooke Park. Call evenings, 479-6660.

LOST: BLONDE MALE DOG, part Spaniel, answers to Charlie. 477-9272.

FOUND — BLOND 6-MONTH-OLD male part shepherd, near Mayfair, June 26th. 595-5621, 595-3630.

LOST; OLD-FASHIONED WATCH in vicinity of Bastion Inn. Reward 592-9874.

FOUND: GERMAN SHEPHERD pup, approximately 3 months old, Quadra area. 386-9573.

LOST: FOR 3 WEEKS IRISH Setter, female, 1½ years old, 385-5677. Reward.

FOUND — ONE HUBCAP, FAIRways Parking Lot. 383-1381.

FOUND: 3 KEYS ON RING, Clover Point. 382-4870.

FOUND ARTWORK, DESCRIBE to claim, 595-6205 after 6 p.m.

21 HELP WANTED GENERAL

ADVERTISEMENTS IN THIS CLASSIFICATION MUST COMPLY WITH THE BRITISH COLUMBIA HUMAN RIGHTS ACT

IF YOU ARE LOOKING FOR summer employment, own a car, are neat in appearance, ambitious and self-motivated. We need you to demonstrate the greatest cleaning equipment in the world. Earn while you learn, part-time or full-time. Please call 478-9565 for appointment.

FASHION TWO TWENTY
requires part-time and full-time beauty consultants for expanding company. Must be pleasant and mature. No experience necessary. Training provided if you qualify. For interview appointment call 474-1612 betwween 10 and 2.

REQUIRED IMMEDIATELY MAture, bondable person to operate and manage high volume gas bar and car wash in Duncan. Wages: $800-$1000 per month for capable person. Send resume to P.O. Box 7032, Postal Station D, Victoria.

SHORT ORDER COOK
Required for part-time work, in private golf club. Must be experienced in baked goods also. Send resume and wages expected to Victoria Press, Box 409.

1ST CLASS DINING ROOM COOK, apply in person, The Hillside Inn.

21 HELP WANTED GENERAL

UNIVERSITY OF VICTORIA
Requires
COOK and SECOND COOK
Immediately

The Cook position, under supervision, is responsible for preparation of all food on a shift; performs skilled baking work and prepares related products; cooks, and supervises other cooks and general wokers. This includes adjusting recipes to conform to needs, supervising and participating in large scale preparation and service of food ensuring proper quantity, quality and seasoning, assisting in peparing menus and determining food amounts, preparing food for banquets and receptions, scheduling and assigning work, and instructing and training cooks and general workers in cooking, food preparation and handling.

The Second Cook position, under supervision, assists with the preparation of all food on a shift. This includes adjusting recipes, participating in large scale preparation and service of food, assisting in preparation of food for banquets and receptions; apportioning and distruduting prepared foods to various dining areas, and maintaining proper sanitation and safety standards.

To qualify for these positions applicants must have a knowledge of standard practices, methods and procedures of quantity food preparation and cooking; must be able to establish work methods, estimate quantitites and follow large volume recipes; must be able to maintain cooperative working relationship with others, be in good physical health, and be willing and able to satisfy the shift requirments. The Second Cook position requires at least two years of experience in cooking institutions or large restaurants. The Cook position requires at least four years of experience in cooking in institutions or in commercial food preparation, including at least one year of satisfactory supervision of others. Both positions must be able to follow written and oral instructions accurately.

Salary: Second Cook — $5.11 per hour; Cook — $5.82 per hour.

Apply to Personnel Services, Building "L," University of Victoria, P.O. Box 1700, Victoria, B.C. V8W 2Y2 not later than Thursday, July 6, 1978.

TELLERS
Westcoast Savings has opportunities for tellers. Successful candidates will have banking or related experience, be outgoing, and enjoy working with people. Full orientation will be provided. The salary, benefit package and working environmtent are excellent.
Applications to:
Personnel Manager
1005 Cook St.
Victoria B.C.
V8V 3Z6
WESTCOAST SAVINGS CREDIT UNION

HAIRSTYLISTS
We require a fully experienced hairdresser in all phases of the beauty salon business. A pleasant personality, neat appearance and self motivation are prerequisites. Must be expert hair cutter. This salon is very busy and could provide a good income to the right stylist. Please send resume to Lloyds Hair Styles, 209 Menzies, Victoria, B.C. All replies confidential.

PERMANENT FULL-TIME ASSIStant manager position, is available with local well-established retail business. Fluctuating shift work that can include evenings and weekends, starting salary $680 per month, plus fringe benefits. Good opportunity for advancement with growing company, suited for mature, experienced adult. Please reply with full particulars to Victoria Press Box 418.

CREW PERSON
60' Commercial diving and charter boat, requires a person over 18, healthy, neat, cooks, sews, maybe type. Interested in the ocean, seamanship, diving, sailing, photography, adventure. Free to travel. Salary plus live on board. Please, only the serious call Ronae, 388-4413.

CARETAKER REQUIRED FOR medium sized Apartment Block in Vic West area. Building requires considerable work, with appropriate incentives to industrious caretaker. Couple preferred. Please reply, stating previous experience and qualifications to Victoria Press, Box 427.

REFINED, MATURE COMpanion housekeeper, non-smoker or drinker, modern bungalow, near bus, one lady, live-in. References. Good home and good wages. 592-3580.

DAYCARE ASSISTANT FOR pre-school centre required. Person must have good rapport with young children. Hours 11 a.m. to 5:30 p.m. Position to commence middle of August. Victoria Press Box 415.

HOUSEKEEPER, YM-YWCA, permanent part time position, 24 hours a week, commencing July 24. Application form available at front desk, YM-YWCA, 880 Courtney. Application deadline July 10.

DAYCARE SUPERVISOR, FULLY qualified and registered with P.C.C.L.B., 12:00-5:30 shift starting Sept. 1st. Send resume and statement of philosophy to Victoria Press, Box 411.

NEED KIND, MIDDLE-AGED lady, free room and board, small remuneration to look after active, but loveable, 2-year-old boy for working mom. 382-3314.

FIRST COOK
Rate $5.99 per hour. Required immediately, permanent position. Pleasant individual. For appointment call 383-4164, Glenshiel Hotel.

EXPERIENCED FULL-TIME and part-time tellers required immediately. Apply Canadian Imperial Bank of Commerce, Mayfair Shopping Center, 386-1457.

HOUSEKEEPER FOR TWO. Prefer non-smoker, middle aged lady. Self-contained suite plus wages. Phone: 658-8028.

MATURE, RELIABLE BABYSITter for 2 small children for week of July 11-19, your home preferred, 598-8727 12-6.

HOUSEKEEPER FOR ONE woman, sunny furnished apartment supplied, plus salary. Easy position. 598-3689.

MATURE PARTICULAR COUPLE to caretake quality 50 suite apartment. Apply to Victoria Press Box 430.

MOVING TO FAIRFIELD, August 1st, 381 Irving St. Need sitter for Zoev, 3½, Saturdays, 8-6. Phone 652-1224 after 6:30 p.m.

COUPLE TO MANAGE SMALL apartment block near Nadem 2-bedroom suite available, references. Call 385-0795.

UNION BUSINESS AGENT-ORganizer for Victoria area. State experience and salary expected to Victoria Press, Box 310.

RELIABLE SITTER, FOR FOURmonth-old boy, my home, Esquimalt area, Monday-Friday, 8-5, start July 24th. 382-1738 or 598-2137.

QUALIFIED HAIR STYLIST REquired for busy salon. 656-1522 or 477-8603 after 6 p.m.

EXPERIENCED FULL TIME MAchine engraver. Apply to Victoria Press Box 395.

LIVE-IN HOUSEKEEPER, SINgle, child welcome, new home, 385-8262 after 5.

HOUSEKEEPER MORNINGS, and cook afternoon srift, Rest-home, 385-5533.

BABYSITTER NEEDED FOR 3 year old girl. My home, Langford area. Phone 474-2795.

TAXI DRIVER WANTED, CLASS 4 and Chief's Permit. Phone 479-2006, 4-7 p.m.

EXPERIENCED COOK AND waiter-waifress required. 385-4666.

HAIRDRESSER WANTED, 5 days a week, 9-5. 382-6611.

21 HELP WANTED GENERAL

HEAD LIFEGUARD SWIMMING INSTRUCTOR for the JUAN DE FUCA RECREATIONAL CENTRE CAPITAL REGIONAL DISTRICT

SALARY: $1088 per month (single rate) 40-hour work week

Applications are invited for the position of Head Lifeguard-Swimming Instructor for the Juan de Fuca Recreation Centre.

Under the direction of the Pool Manager, the successful applicant will be responsible for scheduling and supervising the activities of Lifeguards and Swimming Instructors; assisting in the formulation of aquatic programs; supervising the training and evaluation of aquatic staff; supervising the maintenance of the pool and related facilities and equipment; promoting the use of the facilities and maintaining good relations with pool users; acting on behalf of the Pool Manager in his absence.

Applicants must possess a joint Red Cross and Royal Life Saving Instructor's certificate, National Lifeguard Award, Senior Resuscitation Award and a recognized first aid certificate. The successful applicant will also have a demonstrated ability to work in the aquatic field with a minimum of two years experience, workng with pool patrons of all ages.

Applications stating qualifications and experience will be received by the Personnel Administrative Assistant, Capital Regional District, P.O. Drawer 1000, Victoria, B.C. V8W 2S6, no later than Friday, July 7th, 1978.

PERSON FOR SHIPPING DEpartment wanted in wholesale bakery, must be experienced at this job. Full time position. Phone for appointment 384-4214, Rosebud Bakery.

EXPERIENCED HAIRDRESSER wanted, enjoy beautiful Parksville, good opportunity for the right person, new, modern, air conditioned salon. Call or write Gerome's Salon, 248-5911, 182 Harrison.

RESIDENT MANAGER FOR clean quiet 35 suite adult apartment building. Mature conscientious couple only. 658-5132 between 10 and 12 or after 6.

USE YOUR CAR FOR EVENING work, $18 per evening, plus incentive bonus. Must be over 18 years old. For interview call Sanhome Distributors, 385-4015.

DENTAL RECEPTIONIST-bookkeeper, full time, age 30-50, for busy Oak Bay practice. Reply Victoria Press Box 394. References.

HAIR STYLIST
Required full or part-time. Cutting experience necessary. 385-6621 or 385-3641.

WANTED
Persons wanting financial independence in 2 years or less. Full or parttime opportunity. 382-1980 between 5-9 p.m.

NIGHT DUTY CLEANING AND maintenance in high rise apt. suit mature husband and wife team. Pleasant surroundings. Victoria Press Box 422.

HAIRDRESSING ASSISTANT FOR busy salon for 1 or 2 year apprenticeship. Apply Victoria Press, Box 385.

CUTTING BENCH CRIMPERS Ltd. required experienced stylist immediately. 595-2423 or apply in person at 1841 Fort St.

BABYSITTER NEEDED FOR ACtive 3-year-old girl, all day Monday and occasional evenings, upper Fort St. area. 595-8680.

WANTED — RETIRED OR SEMI-retired couple to manage a 16-suite apartment in Sidney. Please phone after 5 p.m. 477-5255.

REQUIRED; WATCH REPAIRman, part time or semi-retired. Good location in new mall. 595-4122 or 383-6070 evenings.

IMMEDIATELY, STUDENT qualified as a Red Cross instructor and recreation leader for summer employment. Phone 479-9641.

ASSISTANT WANTED FOR BUSY hair shops, experience preferred. 478-1421.

HOTEL JANITOR TRAINEE, night work. Apply Victoria Press, Box 398.

WAITER-WAITRESS FOR NGHT shift only. Apply in person after 4:30, at Peacock Restaurant.

VANDA BEAUTY COUNSELOR
Has opening for counselors and managers. 383-1185.

TEACHER-DISCO, PART-TIME. Dancenergy, 1322A Government, 384-3841.

22 OFFICE HELP

ADVERTISEMENTS IN THIS CLASSIFICATION MUST COMPLY WITH THE BRITISH COLUMBIA HUMAN RIGHTS ACT

ONE PERSON OFFICE
$750-$850
Friendly and easy going atmosphere and the challenge o handling all aspects of the business! Dealing with customers, bookkeeping, typing, of reports and correspondence. Utilize your full potential here for the person who needs everything!

SALES CLERK
$3.50-$4.00 Hr.
This busy store is seeking a reliable and consciencious person to work the 10 p.m. to 3 a.m. shift. Work 4 days with 4 days off. If you are seeking responsibility, this will be your challenge.

THIS IS THE LAW!
$850-$1000
Several legal firms are seeking qualified legal secretaries — some shorthand an asset, but not essential. If you have Mag Card II experience then here is your opportunity to advance into the legal field. Your corporate and - or conveyancing experience will enable you to be a pioneer in learning the Xerox 800. Your maturity and ability to work on your own will open new doors here!

STATISTICAL TYPIST
$750-$800
Do you enjoy a full, busy day and a congenial office atmosphere? This National Company offers room for growth to the individual with good accurate typing and the maturity to deal with the pressure of deadlines. Opportunity plus the security of excellent company benefits — Only 4 working days during summer months!

Drake Personnel
Call 385-3425

TEMPORARIES!
Register now for short and long term assignments at excellent hourly rates. Take advantage of weekly pay days.
Executive-Administrative Sec.
Shorthand Secretary
Dicta Typist
Bookkeeper
Switchboard-Reception
Machine Operators -Key Punch, etc.

PRIME PERSONNEL
385-7012

We Are Pleased To Announce That
DRAKE PERSONNEL
385-3425
AND
OFFICE OVERLOAD
HAVE MOVED TO
502, 1175 Douglas St.
IMPERIAL BANK OF COMMERCE BUILDING

THANK YOU FOR REPLYING to box 356. The position has now been filled.

22 OFFICE HELP

PRIME PERSONNEL

EXECUTIVE SECRETARY
Versatile mature secretary who likes responsibility and working with own initiative. Typing 55-60 words per minute. Must enjoy statistical typing, some legal experience helpful but not essential. Advancement opportunity. Salary $1000.

ONE PERSON OFFICE
Esquimalt area — typing, general bookkeeping, telephone, etc. Pleasant personality. 2-3 years experience. Salary $700.

LEGAL
Medium sized legal firm, pleasant working conditions requires an experienced conveyancing secretary. Salary $1000 - $1230.

LEGAL SECRETARY
New modern office of expanding law firm requires your secretarial skills and knowledge of corporate and general legal. Salary $1000 plus. Negotiable re experience.

LEGAL
General legal secretary for medium-sized law firm. 2-3 years experience. Salary $900.

CLERK TYPIST
Statistical typist for downtown accountant's office. 3-4 years experience. Salary $800.

LEGAL
Senior conveyancing secretary — good skill, supervisory position. Salary $1300-$1400.

All replies confidential. No applicant fee.

PRIME PERSONNEL
320—1070 Douglas Street
385-7012

Executive Secretary
The Classified Advertising Department of The Daily Colonist and Victoria Times requires a qualified secretary. This position offers excellent salary, benefits and conditions. The successful applicant must possess a cheerful disposition as well as basic secretarial skills. Please apply in writing to Victoria Press Box 439, no phone inquiries please.

LEGAL SECRETARY required
Smaller law firm in Victoria offers interesting position for experienced legal secretary, wishing to assist lawyer in a general practice. Applications must be made in writing to P.O. Box 1237, Victoria, B.C.

CLERK TYPIST
Career opportunity for one who enjoys public contact, in busy property management office. Must be fully qualified with min. 2 years exceptable experience. Shorthand an asset. Sound knowledge of proper form of business letters and business English required. Must be able to use initiative, judgement and tact, excellent working conditions and benefits. Send handwritten applications, copies of resumes and references to Victoria Press, Box 437, by July 22th, 1978. Salary $949 per month.

SPORTS ADMINISTRATIVE OFfice requires secretary starting Aug. 1st, 1978. Pleasant telephone manner, good secretarial skills, (typing 60 wpm) dictaphone. Must be able to work without supervision. 6 hr. work day, Mon.-Fri., $5.87 per hour. Please send resume stating qualifications, experience and references beofure July 7th to Development Co-ordinator, B.C. A.H.A., 1551 Broadmead Ave., Victoria, V8P 2V1.

LEGAL SECRETARY
Downtown modern law office requires legal secretary. Experienced in Wills and Estates, good typing essential. Salary $1100 a month. Second secretary required. General duties, good typing and Real Estate experience desired. Salary commensurate with experience and ability. Reply Victoria Press Box 442.

CREDIT CLERK REQUIRED for retail building supply store. Responsibilities include processing of credit applications, follow-up of overdue accounts, and handling of routine inquiries. Credit experience a definite prerequisite. Good salary and benefit package offered. Please forward resume to Victoria Press, Box 438.

RECEPTIONIST
Duties will include: Reception, dealing with public, managing mortgage portfolio and banking. Excellent opportunity for advancement in expanding company. Must be bondable, reply in writing to Victoria Press, Box 428.

PERSON FRIDAY REQUIRED for small office. Typing and some bookkkeeping expereince a must. Duties include all office duties; will train right person. Apply in own handwriting to Victoria Press Box 429.

SECRETARY TYPIST FOR downtown office. General duties, dictaphone and financial statements. Accuracy in typing more important than speed. Some previous office experrience essential. $800. 386-9021.

DENTAL RECEPTIONIST
Required for Humanistic Dental Office, experience necessary. Please send hand written resume to Dr. R.D. Bradley No. 500-1120 Yates, Victoria, B.C. V8V 3M9.

EXECUTIVE SECRETARY REquired for small downtown office. Ability to work on own initiative and handle responsibility essential. Good typing required, some shorthand preferred, 8:30 to 4:30, $1000, 386-9021.

LEGAL SECRETARY REQUIRED for corporate and conveyancing work in a small friendly office. Minimum of 3 years experience in a lawyers office essential, $1000 per month, negotiable. 386-6754.

STENOGRAPHER REQUIRED by the Bank of Nova Scotia, 2212 Oak Bay Ave. Dictaphone experience necessary. Previous banking experience preferred. 598-4541, Mrs. Robinson.

RECEPTIONIST—SECRETARY
For dental office. Applicant must be capable of bookkeeping, typing, and confident in dealing with the public in a mature manner. Phone: 595-4144.

DENTAL RECEPTIONIST REquired to start in September. 4-day week. Submit detailed resume in person to: Dr. L. R. Atkinson, 208—2951 Tillicum Rd., Gorge Centre.

SECRETARY REQUIRED FOR Saanich Law Office, experienced preferred. Reply in confidence to P.O. Box 4005, Station A or phone 386-6112 for appointment.

SECRETARY REQUIRED FOR Saanich Law Office, Real Estate experience preferred. Reply in confidence to Box 4005 Station A or phone 386-6112 for appointment.

EXPERIENCED MAG 2 OPERAtor required for legal office. Pleasant, congenial office, legal experience not essential, $850 - $950. 386-9021.

SECRETARY RECEPTIONIST for junior legal position, some experience in a lawyer's office or equivalent training course essential. 386-9021.

LEGAL SECRETARY
William Hitch requires conveyancing secretary with possibly some company and estate knowledge. $1,000.-$1,400. 386-1417.

SELL IT FAST THROUGH CLASSIFIED
DIAL 386-2121

23 SKILLED TRADES

ADVERTISEMENTS IN THIS CLASSIFICATION MUST COMPLY WITH THE BRITISH COLUMBIA HUMAN RIGHTS ACT

tahsis COMPANY LTD.
Filing Rooms Supervisor

We are accepting applications from qualified persons for this position at our operations in Tahsis, on Vancouver Island.

This important position (reporting to the production manager) will be a satisfying one for a self-starter who has saw filing expertise and the proven ability to manage people.

Salary is competitive within the industry as is the rest of our benefit package (our Staff Retirement Plan is comparble to the best in the industry.) Housing is available.

To apply, send your resume to:
Tod R Smith
1201 West Pender Street
Vancouver, BC
V6E 2V4

DIRECTOR OF CARE
Multi-level care facility
This challenging position is open to male or female nurses. Eligible for, or currently registered in B.C. Responsibilities include: direct supervision of care personnel including ancilliary staff for a unified team approach; maintaining high standards of nursing practices; participation in in-service programs; formulating positive liaison with other department heads, families, government agencies and Degree of Certification with applicable post diploma courses will be given preference. Experienced in Gerontology with Psychology or Psychiatric background. Duties to commence Aug. 1st. Salary commensurate with ability and experience. Reply to Victoria Press, Box 401.

NURSES
General and specialty unit openings exist at Victoria General Hospital. Applicants must be registered in British Columbia with the R.N.A.B.C. or must be eligible for registration. Salary as per R.N.A.B.C. contract with an attractive fringe benefit package, if you are interested in a challenging career in one of B.C.'s most active acute care facilities, apply in person or in writing to the Personnel Office, Victoria General Hospital, 841 Fairfield Rd., Victoria V8V 3B6.

WEDDING PHOTOGRAPHER
Part-time, must have at least 3 years professional experience. Mature, neat and well mannered. Must have his own equipment, preferably Hasselblad and accessories for doing special effects. Have own transportation and available for weekends. Full time possible in future. For interview send resume to Victoria Press Box 424.

WANTED IMMEDIATELY
By B.C. Mement Co. Ltd. Located on Vancouver Island. The following qualified tradesmen. Preferably with industrial experience: one millwright, one electrician, one electronic and instrument technician, and one heavy duty diesel mechanic. These are temporary positions. Union wages, and good fringe benefits. For appointment phone Robert Sawker. From Vancouver call direct, 681-4546. From Victoria call direct, 383-9622. From any other point in B.C. call 743-5511 collect.

LICENSED MECHANIC REquired for small shop in the Richmond area. Please reply in writing giving full particulars and references to Victoria Press, Box 407.

SHIP'S OFFICERS CERTIFIcated wanted for eastern Arctic work, approximately 3 months duration. Write P.O. Box 2313 Sidney.

24 SALES PERSONS and AGENTS

ADVERTISEMENTS IN THIS CLASSIFICATION MUST COMPLY WITH THE BRITISH COLUMBIA HUMAN RIGHTS ACT

Career Opportunity
If you are looking for an opportunity to earn an above-average income and are willing to work and learn, we would like to train you to become part of our Chrysler Dodge sales team. Interviews by appointment only. Contact our switchboard receptionist for an application. Victoria Dodge Chrysler Ltd., 819 Yates St. 384-8174.

LICENSED REALTORS
Are you stagnating in the suburbs? What you may need is an exciting downtown location. Because we're at the busiest corner in Victoria, you can be assured of a better than average walk-in clientel. Because we're a national company, you can be assured of extra benefits such as group insurance, cross-country referrals, video-tape training, national TV advertising. Call
BOB HUGHES
382-9191 THE PERMANENT, Fort at Douglas.

REALTORS
Considering a change?
Then contact:
Jack Boorman at our convenient Oak Bay office or Richard McKenzie at our central downtown office. For a confidential interview phone or call into one of our offices at either 2045 Cadboro Bay Rd. across from (Saunders & Hitchman) 595-1535 or 612 Fort St. (Near Eatons) 386-7521.
BOORMAN INVESTMENT CO. LTD.

SALES
Commission sales offering 10 per cent in the home improvement conservation field. Successful applicant must have proven successful sales background. Preferably mature. Dental health and other company benefits apply, training program provided. This should be considered at sought after permanent position. Apply in writing to Victoria Press Box 440.

ELECTROLUX CANADA LTD. 717 Goldstream, we have openings for 2 sales-minded people in the Victoria area. Applicants must own car and be neat in appearance, on the spot training with a small salary during the training period. For further particulars, please call 478-9566 to arrange for appointment.

WANTED MALE OR FEMALE marketing oriented person who is dissatisfied with present career. We have an opportunity to earn a 6 figure income with a large international firm. Please call Mr. E. G. Smith at 479-2332 for an appointment.

FILTER QUEEN
Sales representatives needed, pay by dem. or commission, full training and appointments supplied, all you need is a car, 385-4461.

LOW PROFILE EXTRA INCOME. Suit working travellers and part-time reps. Pays $20 per business contract. Iamix Systems Inc. 388-4761.

24 SALES PERSONS and AGENTS

BBTV
Block Bros.
Real Estate Career Training Produces Success

Block Bros. will train you in sound proven methods enabling you to quickly reach your desired level of success in prestige selling. A few samples are: The NEW "XEROX" in-depth "Professional Selling Skills" technique, the NEW "In-House" VIDEO TV Training program. Successful, prestigious sales people aren't born, they are created through planned training. Call today. Interviews by appointment only.

Colwood: 478-5561 — R. Kershaw
Blanshard: 386-3231
Don Anderson Bruce Copp
Shelbourne: 477-1841 Bob Cullum
BLOCK BROS. REALTY LTD.

THE PERMANENT
3647 Shelbourne
477-0141

LICENSED SALES PEOPLE
CHECK THE ADVANTAGES OF WORKING FOR THE PERMANENT
CALL LARRY BROOKS
477-0141

REALTORS LOOKING FOR OPPORTUNNITY? OR JUST A JOB!
Large Nevada-based American Corporation is looking for 4 licensed realtors for our expanding Victoria Office. Unique marketing methods, that have proven successful are provided with complete training. Financial assistance given plus full company benefits. For a detailed confidential interview contact Gordon B. MacDonald at 385-7731.
PREFERRED EQUITIES CORP.

CASTLE PROPERTIES
requires two or three active licensed salespeople. Full slate of fringe benefits. Excellent Split. Call FREDDY STARKE for confidential interview. 386-6164 or fidential interview. 386-6164.

$800-$1000 PER MONTH TO train with the largest Canadian life insurance company. Call 382-3145.

25 TEACHERS

ADVERTISEMENTS IN THIS CLASSIFICATION MUST COMPLY WITH THE BRITISH COLUMBIA HUMAN RIGHTS ACT

GREATER VICTORIA SCHOOL DISTRICT
Applications are invited from qualified teachers for the position of Special Counsellor.
RESPONSIBILITIES:
1. To undertake counselling with referred students from elementary and secondary schools.
2. To make regular visits to a number of schools and consult with the principal and staff.
3. To visit families in their homes and give supportive counselling.
QUALIFICATIONS:
1. A valid B.C. Professional Teaching Certificate.
2. A background of successful teaching and experience in counselling psychology or a related discipline.
3. Ability make effective working relationships with other professionals.
APPLICATIONS:
Applications will be received by the Instruction-Administration Department, Greater Victoria School District No. 61, 3128 Foul Bay Road, VICTORIA, B.C., V8W 2R1, no later than Wednesday, July 12, 1978 quoting Competition No. 26-78.

School District No. 56 (Nechako)
A rehabilitation-learning assistance teacher is required for secondary school classes. Shared responsibilities include basic academic remediation and life skills-vocational programs. Applicants should contact Judy Duncan at B.C.S.T.A. Office, Vancouver, and arrange for an appointment with School District No. 56 representative on July 7 (all day).

26 PART TIME or TEMPORARY HELP

ADVERTISEMENTS IN THIS CLASSIFICATION MUST COMPLY WITH THE BRITISH COLUMBIA HUMAN RIGHTS ACT

EXPERIENCED PART-TIME janitoress-janitor, must be bondable, able to work evenings with minimum supervision, have own transportation to downtown Victoria area. Also experienced part-time window-washer. Send resume to 825 Broughton St., or phone 385-5123.

26 PART TIME or TEMPORARY HELP

ADVERTISEMENTS IN THIS CLASSIFICATION MUST COMPLY WITH THE BRITISH COLUMBIA HUMAN RIGHTS ACT

OCCASIONAL SITTER REquired. 3:30 to 6: p.m. Weekdays and some Saturday mornings for 21-month boy. Must be in Cook-Quadra St. area. References. 382-9876.

NEED STUDENT, 15 YEARS OR older for occasional evenings, weekend babysitting near Shelbourne Shopping Centre. 477-5451.

WANTED BABYSITTER FOR mid week evening per week, preferably in Fairfield area, phone 384-6673 after 6 p.m.

STUDENT TUTOR WANTED. Oak Bay area, strong in French vocabulary and grammar, for 15 year old girl, 592-7140.

WANTED — BABYSITTER FOR 9 month old boy, 2 days a week. Prefer Fairfield area, phone 384-6673 after 6 p.m.

Supplement to Victoria Colonist & Daily Times

Sears

warehouse sale

Great values! Price cuts! Plus everyday low prices.

Prices in effect now through Sat., July 8 while quantities last.

WHAT?

One of Sears biggest national semi-annual events. An in-store Warehouse Sale for the whole family!

WHERE?

At all Sears stores throughout B.C. Visit your nearest Sears store this week! Due to the magnitude of this sale please allow extra time for delivery.

DON'T MISS OUT!

Check the outstanding values and savings in this circular then hurry to Sears. Many unadvertised specials too!

Bonus Coke Glass!

Receive a Tiffany style glass with the purchase of a Beef plate: Tender slices of roast Sears Barbecue beef, simmered in barbecue sauce, on toasted bun with french fries, cole slaw and regular size coke. **1.99** ea.

Country Inn Restaurant (69).

All items on this page Personal Shopping.

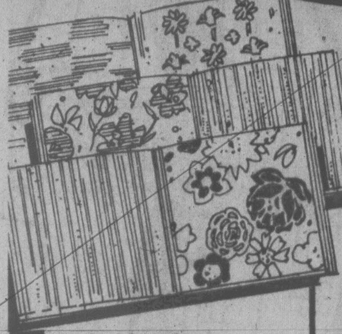

Half-price wallcoverings

1.49 bolt to **6.49** bolt

Reg. $2.99 - $12.99. Great selection of pre-pasted papers in 10-metre bolts.

Wallpapers (30). Personal shopping.

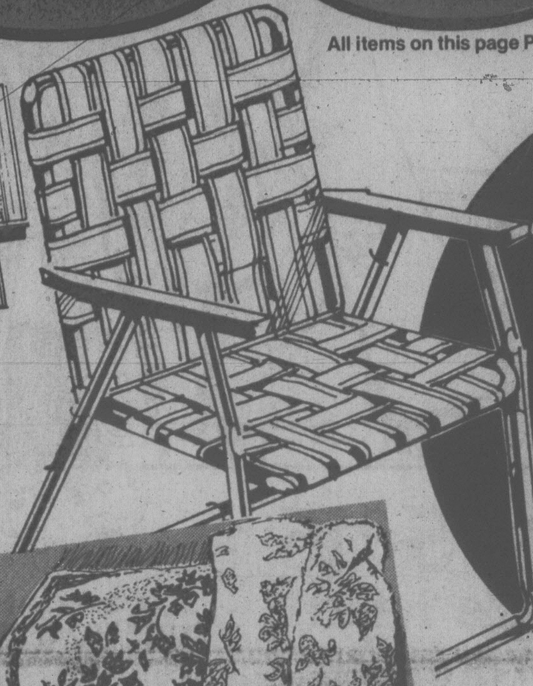

Value! Lawn chair for outdoor relaxing

6.99 each

1a. Low, low price for chairs to furnish your patio for summer visitors. Polypropylene in woven 5 x 6 design. Blue only. Tubular steel frame, plastic arms.

Sears: Furniture (1). Personal Shopping.

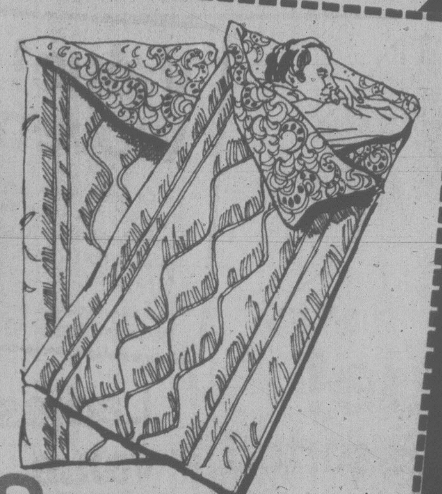

Save $3 Polyester-filled sleeping bags for camping fun

34 x 72" 2-lb. fill **15.99** Reg. $18.99

34 x 76" 3-lb. fill **17.99** Reg. $20.99

34 x 80" 4-lb. fill **21.99** Reg. $24.99

1f. Polyester fibrefill insulation means these bags are lightweight, yet snuggly warm. Strong cotton poplin outershells, cotton linings. Double tab zippers. Non-allergenic.

Sears: Sports Centre (6). Personal Shopping.

36% off Plastic garbage bags

69¢ Reg. $1.09

Heavy-duty garbage bags abt. 26 x 36". Package of 10. Limit 5 pkg.

Housewares (11). Personal Shopping.

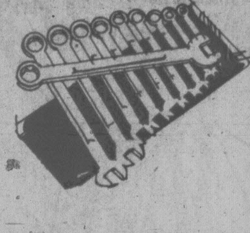

Save $12 Metric 10-pc. wrench set

19.99 Reg. $31.99

Craftsman combination set in sizes 6 to 19 mm. Plastic pouch.

Hardware (9). Personal shopping.

Save $3 on floral print bath towel

3.99 each. Reg. $6.99

1b. Lovely 'English Garden' print (not exactly as illus.). Abt. 24 x 44".
1c. Hand towel, abt. 15 x 25". Reg. $4.59 . ea. $2.99
1d. Facecloth, abt. 12 x 12". Reg. $2.49 .. ea. $1.59

Sears: Household Linens (96). Personal Shopping.

Save 60% 7' x 7' umbrella overnight tent

19.99 Reg. $49.99

1e. Enjoy these excellent savings, then enjoy this tent all summer long! Made of butyl-dri cotton with sewn-in waterproof plastic floor. Centre ht. 4'6". Sleeps 2 to 3 persons. Weighs just 16 lb. Pegs, ropes, poles incl.

Sears: Sports Centre (6). Personal Shopping.

Value! Automatic 2-qt. kettle

14.99 each

Stainless steel kettle with safety steam guard and contoured handle.

Small Appliances (34). Personal Shopping.

Value! Boys' soft terry socks

3 pr. **1.99**

Stock up on comfortable terry socks in assorted colors. 1 size fits 8 to 10½.

Boys' Wear (40). Personal shopping.

Save $4 6' aluminum stepladder

17.99 Reg. $21.99

Sturdy household ladder with pail shelf, slip-resistant feet, serrated steps.

Paints (30). Personal Shopping.

Value! Flannel-look men's pants

5.99 each

Polyester-rayon pants in 4 colors and broken sizes 30-46. No alterations.

Men's Casual Shop (41). Personal Shopping.

Value! Sayelle 4-ply acrylic yarn

66¢ skein

DuPont Sayelle knitting worsted yarn in assorted colors. 50-gm. skein.

Notions (25). Personal Shopping.

Save 25% 'Cape Cod' cedar chair

2 for **14.99** Reg. $9.99

Wooden chair, partially assembled. Ready to paint or stain.

Garden Shop (71). Personal Shopping.

17% off Crest toothpaste

97¢ Reg. $1.18

Family favorite in 100 ml. tube. Choose Regular or Mint flavor.

Health and Beauty (8). Personal Shopping.

Value! 'Baby's Only' toilet tissue

99¢ pkg.

Soft, White tissue. 4 rolls to a package. Case of 12 pkg. ... $11.69

Health and Beauty (8). Personal Shopping.

Value! Selected 14k gold earrings

9.99 each

Choose from an exciting selection of 20 different fashion styles!

Jewellery (4). Personal shopping.

Value! Woven vinyl Roman shades

6.69 29 x 48"

$13.39 Value. 5 fade-resistant colors. Save on 5 other sizes too!

Draperies (24). Personal Shopping.

Value! 'Court King' tennis racquet

4.99 each

'Speed Flex' fibre face; 7-ply laminated frame; leather grip, asstd. sizes.

Sports Centre (6). Personal Shopping.

Save $20 Portable 12" B/W TV

99.99 Reg. $119.99

Solid-state set with slide controls. White, Yellow or Red cabinet.

Sears Electronics (57). Personal Shopping.

Value! Summer fabric buys

99¢ metre

Polyester-cotton blends in asst'd. solids and prints. 115 cm. widths.

Fabrics (36). Personal Shopping.

Save $10 Shower massage

21.99 Reg. $31.99

Pulsating hand-held shower; 2 settings. Shower head only $12.99

Plumbing (42). Personal Shopping.

Save 50% Assorted dinnerware

19.99-47.99

Many beautiful patterned Ironstone, stoneware and fine china sets. Reg. $39.99 to $95.99.

Dinnerware (21). Personal Shopping.

Simpsons-Sears Ltd. Satisfaction guaranteed or your money refunded. 'Reg.' or 'was' refer to Simpsons-Sears prices.
24 Hour Teleshop VICTORIA 595-3161 • Hillside Centre, 3190 Shelbourne Street • Open daily 9:30 to 5:30; Wednesday, Thursday and Friday till 9.

Sears
warehouse sale
Great values! Price cuts! Plus everyday low prices.
Shop now through 5:30 p.m. Sat., July 8 while quantities last.
Save $10
Make this your fashion 'basic' buy of the year!
3 blazer styles . . . your choice
29.99
Reg. $39.99
2a-c. Fully constructed blazers by a leading suit manufacturer. Padded shoulders, flattering contours. Fully rayon-acetate lined. Dry-clean.
2a. 'Gab' Blazer of woven polyester. Grey, Black, Beige, Rosewood. 10-20. 17R 007 307 . . . . ea. $29.99
2b. Light Check Linen-Look blazer of woven polyester-cotton-viscose. Natural, as shown. Misses' 10-20. 17R 007 308 . . . . ea. $29.99
2c. Chic Linen-Look blazer, woven in polyester-rayon. Button trim sleeves. Black, Red, Navy or Parchment. 8-16. Not illus. 17R 007 306 . . . . ea. $29.99
Sears: Women's Coats, Suits (17).
Personal Shopping Only!
2a
2b
Half Price!
Women's rainwear
Save 50% off the original prices of a wide selection of raincoat styles! Assorted colors; broken sizes 10 to 18.
Sears: Women's Coats (17). Personal Shopping Only!
Value! Women's 3-pc. woven pantsuit
9.99 each
2d. Check the low price on this casual 3-pc. suit. Includes embroidered top, jean-style pant and short-sleeve polyester-cotton T-shirt. Blue or Melon. Sizes 10 to 18.
Sears: Women's Coats, Suits (17).
Personal Shopping Only.
Value! Ladies' assorted T-shirt styles
Your Choice 2.99 each
2e. A variety of styles in assorted colors, fabrics, S, M, L, XL. Buy several for your summer wardrobe!
Sears: Women's Sportswear (7).
Personal Shopping.
Ladies' value tops!
4.99
2f. Gingham-checked Big Top with contrast granny collar. Long sleeves, button placket. Polyester-cotton in Red/White or Blue/White. Sizes 10-18. 07R 005 021.
2g. Belted safari shirt of woven polyester-cotton. Contrast stitching. Navy/White, White/Black, Red/White. Misses' 10 to 18. 07R 002 015.
2h. Belted plaid tunic top of woven cotton seersucker. Red/Navy or Navy/Green. Misses' sizes 10-18. 07R 002 018.
Sears: Women's Sportswear (7). Personal Shopping.
Personal Shopping.
Save $5-$15
Women's 1 and 2-piece dresses and pantsuits
Group I 9.99 Reg. $14.98-$22
Group II 14.99 Reg. $24-$30
Group III 19.99 Reg. $31-$42
2p. Expand your wardrobe with these terrific values! Assorted styles and easy-care fabrics in prints and solid colors. Broken Jr., Misses' and ½-size ranges.
Sears: Women's Dresses (31).
Personal Shopping Only!
Value-priced pants
Woven gabardine zip-front style
7.99 each
2k. Assortment of styles to choose from. 100% polyester. Assorted colors. 10-18. 07P 003 033.
Pull-on stretch doubleknit pants
5.99 each
2m. Polyester pants with stitched front crease, slight flare. Assorted colors. Sizes 10-20. 07R 005 141.
Sears: Women's Sportswear (7).
Personal Shopping.
Swimwear superbuys!
1 and 2-piece swimsuits in solids or prints
9.99
2n. Great value! Action-geared suits of nylon Lycra® spandex stretchy knit. Come and choose from a wide variety of natural and molded cup styles in an assortment of colors. Hand-wash; hang-to-dry. Misses' sizes 10-18. Personal shopping only please.
All styles may not be available in all colors and sizes.
VALUE!
Jr. Bazaar T-shirts for cool, casual livin'
2.99 each
Fashion newsbreak! Sears Junior Bazaar has an exciting selection of striped and solid-color T-shirts to liven up your summer wardrobe!
2g. Striped T-shirt with contrast band of White on shoulder and neck. Red or Blue. S, M, L.
2s. Round crew neck style with Jr. Bazaar insignia on sleeve. Polyester-cotton. Red, Royal Blue or White. S, M, L.
2t. Striped boat-neck T-shirt with 2 front pockets. 100% acrylic in Red or Navy. S, M, L.
2u. 3-tone striped T-shirt. Sizes S, M, L.
Sears: Junior Bazaar (19).
Personal Shopping.
Save 40%
Swimwear Clear-out!
2v. One and two-pc. up-to-the-minute swimwear at bargain prices!
Assorted T-shirts
5.99 each
2w. Cool, colorful, comfortable styles from Jr. Bazaar. Shop early for best selection!
Sears: Jr. Bazaar (19).
Personal Shopping.

Value

Long polyester-cotton or nylon gowns. A buy!

5.99 each **7.99 each**

3a. Polyester/cotton blend gowns. Come choose from a beautiful selection of long gowns in Perma Prest poly-cotton. Assorted prints and plains, softly shaded. Broken sizes. S.M.L. Shop early!

3b. Full length nylon gowns. Soft filmy gowns, in your choice of many lovely styles, designed for a cool summer! Many colors in the group, but sizes are broken so hurry in for best choice!

Sears: At-Home-Wear (38)

PERSONAL SHOPPING ONLY

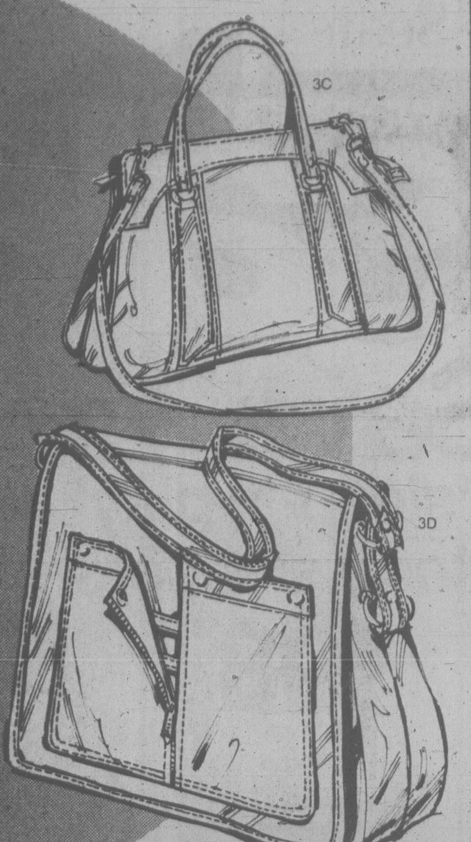

Top buy! Fall handbags. One low price!

Your choice **14.99** each

Two of the latest styles in handbags, all in a leather-look, wipe-to-clean polyurethane. Cotton drill linings.
3c. Bag with removable shoulder strap, attached double handles. Top zip opens to 3 large compartments and zip wall pocket. Black, Tan, Brick or Medium Brown. About 10 1/8 x 14½".
3d. Shoulder organizer bag has numerous compartments for handy storage. Interior has 2 open, 2 zip compartments, wall pocket. Black, Med. Brown, Dk. Brn. or Brick. Approx. 12¼ x 13".
Other styles also available . . .
Polyurethane or genuine leather bags in a wide choice of styles and colors.

Sears: Fashion Accessories (58).
Personal shopping only.

Save 50% Assorted summer tops

99¢ Reg. $1.99

3e. What a choice! Hurry in for the best of these cotton tops in assorted pastels. Broken size range.
Personal shopping

Save! Ladies', men's famous Buxton small leathers

Your choice **5.99**

Reg. $7.77 to $8.44
3f. Finely crafted leather goods by Buxton. Men's billfolds and credit card cases, ladies' clutch styles incl.
Personal shopping.

Save 28% Ladies' Buxton 'super clutch'

9.99 Reg. $13.99

3g. Neatly styled clutch has many compartments, even a special one for your cheque book. In Tan. Hurry in!
Personal shopping.

Kayser panty hose Save on 3 pairs!

3 for 2.79 99¢ ea. Reg. style

Kayser 'Smoothies' do justice to your legs . . . and your budget! Super sheer nylon in regular style with gusset, reinforced toe. Nearly Nude, Definitely Neutral. Sizes: Petite/Medium, Medium/Tall.
3h. Reinforced panty style. 75R 018 009 B.
3j. Sheer-to-waist style. 75R 018 119 B.
3k. "It Ain't No Girdle" Control-Top Style. Lycra* spandex panty, reinforced toe. Nearly Nude, Definitely Neutral. Sizes: Petite, Average, Tall Extra Tall. 75R 019 012 B. $1.99; 2/$2.79.
Sears: Hosiery (75).

Clearance! Ladies' body shirts

3m. Check the low price on comfortable body shirts! Your choice of assorted prints or plain colors. Sizes S.M.L. . . . . 6.99 and 9.99

Value! Ladies' terry mules

3n. Terry mule with foam padded insole and tricot lining. In Pink, Blue or Yellow. Sizes Small, Med., Large 1.99

Clearance of girls' knee highs

3p. Choose from assorted discontinued patterns in assorted colors. One size fits 9 to 11. Stock up for school! . . . . Pr. 99¢

Sears sheer style knee highs

3q. Stock up now! One size fits 9 to 11. Honey Beige or Hint of Brown. Package of 3 pairs. Pick up several! . . . . Package 79¢

Sears: Hosiery (75). 24-Hour Teleshop.

10 K Gold chains at a super low price!

17.50 to $105

3r. Sears astute buyers picked up a tremendous purchase of 10K Gold chains and you reap the benefit! Come in and choose from a super collection of styles in various lengths. It's a 'once in a lifetime' buy!

Sears: Jewellery (4)

Personal shopping only.

HALF PRICE! Fashion stick pins

3s. Reg. $3. Your choice of several styles and colors. Hurry! **1.50 ea.**

Sears value! Sterling silver or gold color earrings

3t. Your choice of assorted styles. **4.99 ea.**

Top buy! Stl. silver charms

3u. Assorted styles. Shop early for the best selection! **1.99 ea.**

Save 34% Odd pcs. stainless

6 for 99¢ Reg. 25¢ ea.

3v. Odd pieces of flatware.

HALF PRICE! Spring/summer jewellery pieces

3w. Come in and choose from a smart selection!

Watch clearance!

9.99 to 39.99

3x. L.E.D., L.C.D., pinlever movement and jewel movement watches in the group. 1 yr. guarantee!
Sears: Watches & Jewellery (4). **Personal shopping.**

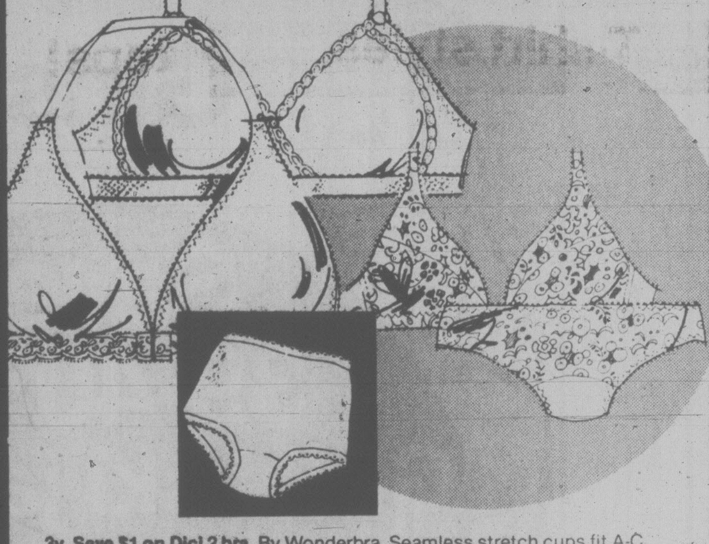

3y. Save $1 on Dici 2 bra. By Wonderbra. Seamless stretch cups fit A-C cup sizes. Front opening. White, Beige. Naturally beautiful for young figures. Reg. $6 . . . . $4.99

3z. Save $2. Playex Cross Your Heart bra. ¼" medium fibrefill padding. Seamless tricot cups. White, Beige. A (32-36), B(32-38). Reg. $10.95 . $8.95

3aa. Value! 'Something Else' brief. Soft and silky. Anti-static crepeset and nylon Lycra spandex powernet. Gentle control. White, Beige, sizes 28-32 . . . . 2 for $5.49

Save on lace bra and bikini set

3bb. Save 99¢ on bra with smooth, flat lace cups. White, Beige, A-C cup sizes. Reg. $3.49 . . . . 2 for $5.99

3cc. Save 99¢ on matching lace bikini with tricot back. White, Beige. Sizes S.M.L. Reg. $1.99 . . . . 2 for $2.99

Save $2.21 on Jantzen padded bra

3dd. Heavy polyurethane padding adds one full cup size. Seamless outer cup for a smooth line. Beige only. A cup (32-36), B cup (32-36). Reg. $11 . . . . $8.79

Save 25%-50% Entire stock of swim suits

3ee. 1 and 2-pc. ladies' swimsuits. Your choice of solids and prints. Broken sizes. From Intimate Apparel dept.

Save 50% Ladies' assorted halter tops

3ff. Polyester knits, cotton and cotton/polyesters in the group. Prints and plains in broken sizes. Shop early!

Clearance of women's bras and assorted body fashions

3gg. Come in and choose from assorted discontinued lines and styles. Broken size and color range, so hurry in for the best selection!

Sears Intimate Apparel (16). **Personal Shopping.**

Sears

warehouse sale

Great values! Price cuts! Plus Sears everyday low prices! Shop now through Saturday July 8, while quantities last.

Save 1/3 'sleep-'n-play' terry sleepers

1^{98}

Reg. $2.98

4a. Here's a super opportunity to stock up on sleepers for your new baby. Polyester-cotton-nylon stretch terry is durable, absorbent, comfortable. Convenient front snap closing; snaps on legs. Assorted plains and weaves. Machine-wash-dry. White, Pink, Blue or Yellow. XS, S, M. 29R 038 958 B.

Sears: Infants' & Children's Wear (29). 24-Hour Teleshop.

VALUE! Boys' 'n' girls' socks. Seconds

49¢ pr.

4b. Assorted styles, fabrics, colors and sizes. 29R spec.

Personal Shopping.

Save 50% Children's Wear CLEARANCE

4c. Come in and save 50% on children's spring and summer wear! Shop early for the very best selection. Broken sizes.

Sears: Infants' & Children's Wear (29). Personal Shopping.

VALUE! Girls' T-shirts. Printed fronts

99¢

4d. 100% nylon T-shirts, styled with long sleeves and crew neck. Assorted printed fronts, colors. Sizes 4, 6, 6X. 29R 097 000.

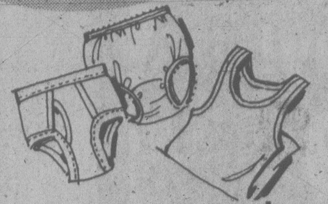

Underwear seconds

Your choice 66¢ each

4e. Stock up now at this low, low price! Assorted fabrics, sizes 2, 4, 6, 6X. 29R spec.

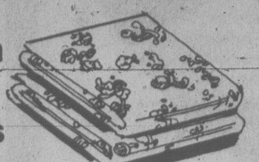

Cotton fitted sheets

2 for 6^{99}

4f. Polyester-cotton fitted sheets, colorful print. Fits 27 x 52" mattress. Machine-wash-dry. **Top sheet.** 29R 016 281, **Bottom sheet.** 29R 016 282.

4g. Waterproof baby pant seconds, sturdy vinyl. Assorted colors. Package of 12 in the same size. 14, 20, 26, 32 lb. 29R 010 211 A. . . **Pkg. $2.99**

4h. Save $4 on vinyl safety bumper. Solid vinyl skirt holds bumper in place with no gaps. 1¼" foam, cotton ties. Assorted prints. 297 463 041. Reg. $14.99 . . . . . . **$9.99**

Save 25% Padded hi-chair, safety strap

19^{99} Reg. $26.99

4j. Good quality high chair. Enameled steel frame, vinyl-covered foam seat and back. Swing-over plastic tray. 29R 068 049.

Stock up now with Sears diaper seconds

Your choice 6^{69} pkg. of 12

4k. Curity stretch gauze, 2 layers thick. About 21" x 40" stretched. 29R 010 010.

4m. Curity regular gauze diapers (non stretch). Seconds. Package of 12. 29R 010 013 . . . . **pkg. $6.69**

4n. Flannelette diapers, seconds. White, assorted sizes. Package of 12. 29R 010 000. . . . . **pkg. $6.69**

Value! Juvenile boys' pant assortment

3^{99} - 5^{99} ea.

4p. Clearance of overalls and pants for boys in assorted fabrics and colors. Broken sizes 2-6X. 29R spec.

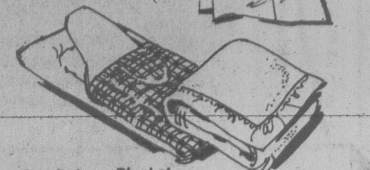

Comforter 7^{99} Blanket 3^{99}

4q. 3-in-1 comforter. Acetate rayon shell, cotton flan. lining quilted to polyester fill. 29R 016 395. **Clearance** of blanket seconds. Asst'd. colors, patterns. 29R 016 008.

Summer toppers

2^{99} ea.

4r. Children's assorted tops, mostly long sleeve styles in assorted colors. All excellent values! Sizes 4, 5, 6, 6X. 29R spec.

Sears: Infants' & Children's Wear (29). 24-Hour Teleshop (except where otherwise noted.)

OUT OF STOCK MERCHANDISE
We make every reasonable effort to ensure that all merchandise is available at the time of advertising. We regret that due to unforeseen shortages, we may occasionally be unable to fill your order. We believe ample quantities of advertised items have been purchased for this event. However, to avoid disappointment we suggest you shop early.

ADVERTISING ERRORS
We aim for the utmost accuracy in our advertising, but the occasional error can occur. Any error will be corrected as soon as it is recognized and customers ordering merchandise so affected will be advised immediately of correction.

REMEMBER OUR GUARANTEE
Everything we sell has Simpsons-Sears Guarantee: Satisfaction or money refunded.

IMPORTANT NOTICE
Some items, sizes and colors in this circular may not be available in all stores.

Girlswear

Save 39-40% Girl's ski jackets

6^{99} to 17^{97}

Reg. $11.49 - $29.98

4s. Pre-season clearance! Save now on girls' warm ski jackets for the cold months ahead. Assorted styles with nylon outershell, some with storm cuffs and concealed hoods. Mostly Powder Blue, Royal and Red. Girls' sizes 8-14. Shop early for best selection! 77R spec.

Sears: Girls' Wear (77). Personal shopping.

Save 34%-50% Girls' summer tops

97¢ to 1^{97} Reg. $1.49 - $3.98

4t. This super selection includes halters, tank tops and T-shirts in easy care nylon, cotton, and poly/cotton blends. Assorted plains and stripes in the group, sizes 8 to 14. Hurry in! Personal shopping only.

Save 1^{53} Girls' athletic shorts in poly cotton blend

2^{97} Reg. $4.50

4u. Easy care shorts have elasticized waist, White piping trim. In Red, Blue. Sizes 7-14. 77R 004 972. **Personal shopping.**

Value! Boys T-shirts

Group I 1^{49} Group II 2^{49}

4v. Group I. Your choice of assorted T-shirt styles in easy care fabrics. Various colors in the group, in sizes 8 to 18. Stock up for summer now!

4w. Group II. Clearance of boys' Canadian made T shirts in assorted styles. Easy care fabrics, summer colors. Sizes 8 to 18 in the group. Hurry in!

Sears: Boys' Wear (40). Personal shopping.

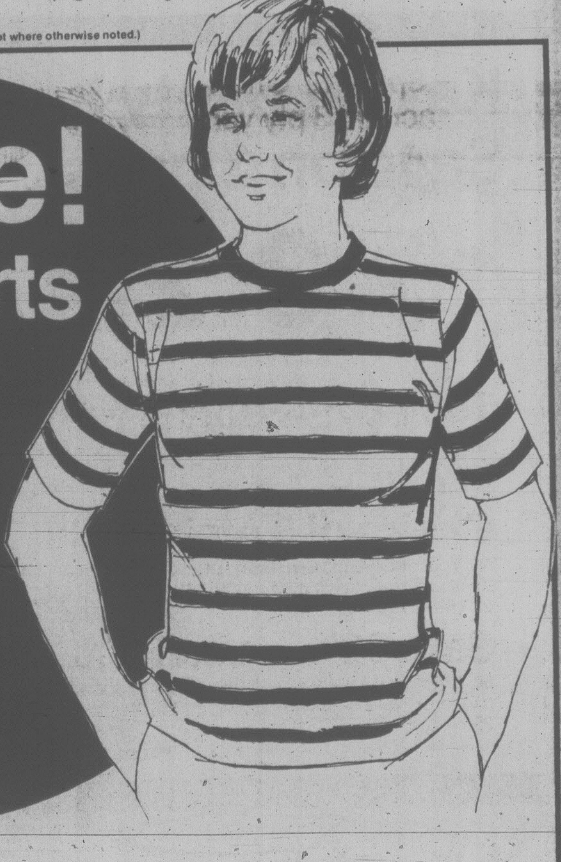

A Sears value Buy! Boys' assorted easy care pants

Your choice 3^{99}

4x. Terrific value! Choose from dress pants in polyester knit or woven fabrics, or casual pants and denim jeans. It's a great selection, and all at one low, low price! Assorted colors in the group, sizes 7 to 18. Hurry in for best choice!

Sears: Boys' Wear (40). Personal shopping.

Boys' two tone ski jacket. A buy!
4y. Canadian made ski jacket has water repellent nylon shell, cosy polyester fill. In Brown/Beige, Blue/Lt. Blue. 8-18. 40R 003 291. — 17^{99} ea.

4z. Boys' fashion-right ski jacket.
Made in Canada with nylon outer shell, down and feather fill. Contrast stretch knit side panels. Red/Navy or Navy/Red. 12-18. — 24^{99} ea.

4aa. Boys' down-look parka. Water-repellent shell, polyester fibrefill. Acrylic pile lined hood. Navy, Green, Brown. 10-18. 40R 036 389. — 16^{99} ea.

4bb. Boys' denim jean jacket. Made from 13¾ oz. denim. Metal buttons, Gold contrast stitching. Broken sizes. 40R 001 175. — 4^{99} ea.

4cc. Clearance! Boys' assorted shorts. Assorted styles ranging from cutoffs to cotton cords. 8-18. 40R 048 001. — 3^{99} ea.

4dd. Boys' low priced swimsuits. Assorted style and colors in double knits and nylons. Sizes 8 to 18. A great buy! — 1^{99} ea.

4ee. Boys' better swimsuits. Your choice of Lastex, Lycra Spandex or stretch nylon swim trunks. Sizes 8 to 18. Shop early! — 2^{99}

Sears: Boys' Wear (40). Personal shopping.

SHOE CLEARANCE!

Ladies' sandals, dress, casuals

Group I **8.99** Group II **12.99** Group III **16.99**

5a. Reg. $11.99 to $29.99. Come in and choose from this wide selection of good looking shoes! You'll find yours in this group of sandals, dress shoes or casuals. Assorted sizes and colors. Personal shopping only. Sears: Women's Shoes (54).

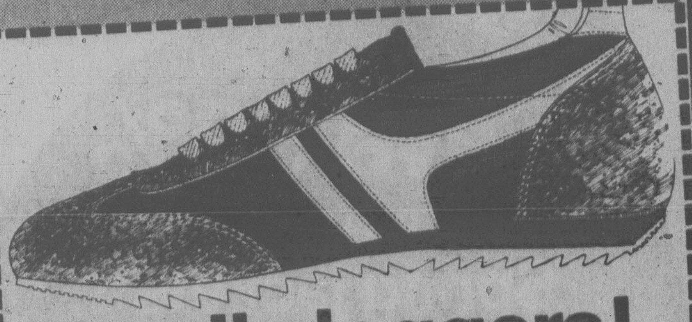

Family joggers!

Suede leather and cushioned nylon uppers, deeply treaded rubber sole. Thickly padded insole, extra arch padding, padded topline and tongue. Assorted colors.
5e. Men's. Size 7-12. 67R 097 551.
5f. Boys'. Size 3-6. 67R 097 552.
5g. Women's. Asst'd. sizes. 54R 097 553.
5h. Children's. Asst'd. sizes. 54R 097 554.

Your choice **7.99** pair

Sears: Women's & Children's Shoes (54). Men's & Boys' Shoes (67).
Personal shopping.

Save $8

Ladies' and men's 'Casual Life' suede leather shoes

Men's sizes **19.99** Reg. $27.99 Women's sizes **18.99** Reg. $26.99

Casual Life casuals are exclusive to Sears. Made from full grain suede leather with a 2 eyelet tie. Comfortable natural shaped toe. Cushioned heel and arch; leather bound collar. Long wearing crepe sole wedge heel about 1 1/8" high. Perma freshed with Sani.Gard. Not all sizes and colors available in all stores.
5b. Women's sizes 5 to 10, full and half. B width. In Toast, Chocolate. 54R 048 526 B.
5c. Men's sizes 7 to 13, full and half. D width. In Brown, Toast. 67R 067 010 B.
5d. Also in men's smooth leather. Brown only. 67R 067 011 A. Reg. $27.99 $19.99.

Sears: Women's Shoes (54). Men's & Boys Shoes (67).
Personal shopping.

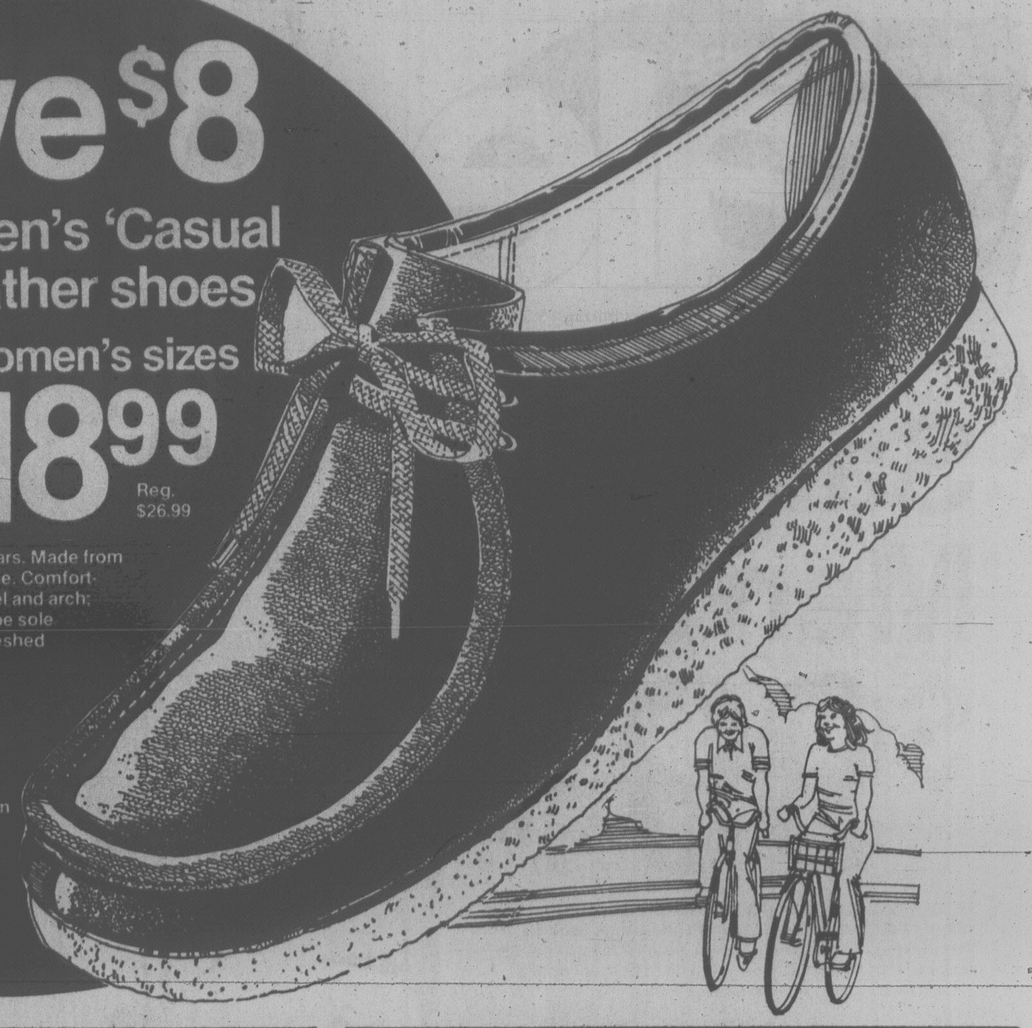

Save 35%

Baby Sayelle knitting wool

2 for 89¢

Reg. 69¢ ea.
5j. 100% acrylic, 25 gm. ball. Machine wash/dry. 3 ply, in White only. Stock up now! 25R 069 178.

Value!

'Sport 12' Orlon-acrylic 3 ply yarn

4.49 12 oz. ball

5k. Beautiful for afghans, shawls, fine fashions. Machine wash/dry. Assorted colors. 25R 069 632.

Top buy! Assorted yarns

5m. Your choice of a wide variety of 1 oz. yarns. Assorted colors, unknown fibres. 25R spec. Personal Shopping on this item — ea. **29¢**

Choice of 3 Afghan kits

5n. Your choice of 3 beautiful patterns! Kit contains the wool and complete 'how to' instructions. Save now! 25R 065 850. — ea. **8.99**

Save 32% on hangers

5p. Color up your closet with these colorful plastic hangers! Well shaped to keep clothes in shape. 25R 070 290. Reg. 37¢ ea. — **4 for $1**

Sears: Wools & Notions (25). 24-Hour Teleshop (except where otherwise indicated).

Save 17% to 23%

3 styles of men's sandals

7.99 pr. to **9.99** pr.

5q. Save $3 on 'Hurrache' sandals. Fashioned with hand-woven uppers, adjustable side buckles and tire-tread sole. Sizes 7 to 12. 67R 075 041. Reg. $12.99 .... pr. $9.99
5r. Save $2 on 'Hardware' sandals. Styled with adjustable back strap and tire-tread sole. Brown. Sizes 7 to 12. 67R 075 035. Reg. $9.99 .... pr. $7.99
5s. Save $2 on leather 'Hardware' sandals. Have adjustable back strap and rubber sole. Brown. Sizes 7 to 12. 67R 075 119. Reg. $11.99 .... pr. $9.99

Sears: Men's Shoes (67). 24-Hour Teleshop.

Value! REMNANTS

99¢ to 5.99 Meter

5t. Come in and choose from a wide selection of fabulous fabrics! Assorted colors/widths and lengths. Hurry in! 36R spec.

Personal shopping
Fabrics (36).

Value! FABRiCS

Your choice **1.99** Meter

5v. Come choose from assorted fabrics, 115 cm to 150 cm wide. Cottons, interlocks, doubleknits and more! Assorted colors. 36R spec.

Personal shopping
Sears: Fabrics (36).

Clearance! Spring and summer fabrics

99¢ to 2.49

5u. Reg. $1.99 to $4.99. Final clearance, so hurry in! Assorted fabrics, colors. 115-150 cm. 36R spec.
Fabrics (36). Personal shopping.

Assorted fabric buys

Your choice **2.99** Meter

5w. Assorted suitings, woven and yarn dyed in plains and plaids. Various blends and colors. 36R spec.
Sears: Fabrics (36). Personal shopping.

Sears Value!

Outstanding buys on men's dress pants

GROUP I **9.99** each GROUP II **12.99** each GROUP III **15.99** each

5x. We're clearing stacks of men's lightweight summer pants — come and see the super selection! Mostly polyester knit in assorted patterns and solid shades. Belt loops; unfinished bottoms. Broken sizes. Alterations extra.

Personal shopping. Sears: Men's Casual Shop (41).

More men's wear values

Buy on jeans!

6.99 each

5y. Assorted styles of jeans at one low, low price! Broken color and size ranges. No alterations available.

Leisure suits

9.99 each

5z. Great value on 2-pc. casual suits. asst'd. styles; pants have belt loops, slightly flared legs. Broken sizes, 38-46.

Summer shorts

Group I **3.99** each Group II **5.99** each

5aa. Men's comfortable shorts, mostly polyester. Good assortment of colors; broken sizes.

Gingham shirt

4.99 each

5bb. Cool, good-looking leisure-wear item for summer! Blue and Red checks. Machine-washable. Sizes S, M, L, XL.

Sears: Men's Casual Shop (41). Personal Shopping Only.

Sears

warehouse sale

Shop now through 5:30 p.m. Saturday July 8, while quantities last.

Save $50 to $60 Men's suits*

$99 3-pc. suit Reg. $150-$160

6a. All wools and polyester wools in the group. Most have classic notch lapel, 2-button front and single vent. 5-6 button vests. Brown, Blue, Beige, some Grays, in solids, stripes, some checks. Sizes 40 to 44 to fit most builds.
*Not available in Kamloops or Nanaimo stores.

Clearance! Men's leathers

$69

6b. Great value! Mostly hip length jackets in cowhide, kidskin and Cabretta leathers. Redwood, Browns, Med. Beige in the group. Sizes 40 and 42 only!

Sears: Men's Dress Wear (45). Personal shopping.

Save 50% Men's assorted Spring jackets

8.49 to 17.49 Reg. $17 to $35

6c. Come choose from a selection that includes durable poly-cotton blends in 27" and 28" and 30" lengths, imitation leathers and golf jackets in the group. Assorted colors and styles, broken sizes 38 to 46. So hurry in for best selection, and save 50%!

Sears: Men's Dress Wear (45). Personal shopping.

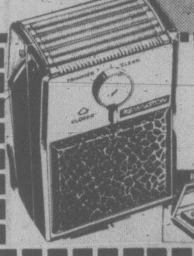

Save $4. Remington Mark III triplehead

22.99 Reg. $26.99

6e. 3 big micro-slot shaving heads give a fast, close shave! Adjusts to 4 skin/beard types. 08R 096 713.

Sears: Health & Beauty (8). 24-Hour Teleshop.

Save $20 to $39 Men's sport coats in classic check pattern

39.99 Reg. $59.99 to $75

6d. Great buy on popular sports coats! Mostly polyester blends, styled with notch lapels, 2-button front and single vent. Blue, Brown, Beige, Gray, some Green. 38-46 to fit most builds.

Men's knit shirts in three price groups

3.99 ea. 7.99 ea. 9.99 ea.

6f. Short sleeve terry knits. 80% cotton 20% stretch terry. Choice of V-neck, crew or zip front. Navy, Yellow, Brown and White in the group, sizes 36, 40, 44, 46. Buy several at this low, low price! .... ea. $3.99
6g. Short sleeve single knit shirts. Assorted collar styles and fabrics. Blue, Beige, White, Yellow in the group. Sizes 36, 40, 44, 46 .... ea. $7.99
6h. Short sleeve double knit shirt. Airy polyester knits, styled with cool open necks or popular placket fronts. Your choice of Blue, Yellow, White, sizes 38, 40, 42, 44 .... ea. $9.99

Save $6 - $9 Men's long sleeve dress shirts

6.99 Reg. $10.99-$13.99 to **8.99** Reg. $14.99-$17.99

6j. Super buy on finely tailored shirts! No-iron polyester cotton blend in White, Blue, Beige. 14½-17 neck, 32-35 sleeve. Hurry! 33R 026 000.

Men's short sleeve sport shirts

5.99 and 7.99

6m. Come in and choose from two groups of fine looking sport shirts! Super assortment of fabrics, patterns and colors, all styled for summer comfort. Sizes S.M.L.XL. Shop early!

Save $5 Men's short-sleeve dress shirt

6.99 Reg. $11.99

6k. Special 'air cool' weave in polyester/cotton. White, Blue, Green, Maize in the group. 14-17 neck.

6n. Assorted ties. Your choice of polyesters, wool/poly blends and acrylics. Stripes, neats, tapestries, prints in medium colors for summer/fall .... ea. $3.99
6p. Men's long sleeve sport shirts. Poly/cotton blends, woven and knits in the group! Assorted checks and stripes. S.M.L.XL. Great buy .... ea. $4.99
6q. Men's acrylic pullovers. Smart pull-ons for cool evenings. Your choice of V-neck or turtleneck styles, assorted colors. S.M.L.XL .... ea. $3.99
6r. Men's assorted sweaters. Crew-neck, turtleneck and V-neck pullovers and cardigans in the group! Bulky knits too! All-acrylic, assorted colors. S.M.L.XL .... ea. $7.99
6x. Men's sweaters. A super group of assorted styles in wool, Orlon, and acrylic! Popular colors, sizes S.M.L.XL. Shop early for this value! .... ea. $9.99
6t. Men's pyjamas. Your choice of short or long sleeve styles in polyester/cotton broadcloth. Assorted colors, sizes 36 to 48 in the group .... ea. $5.99
6u. Men's hooded sweatshirt. Long sleeve crew neck style with pouch front. 100% acrylic, in Powder Blue, Rust, Navy. Sizes 34, 36, 40, 44, 46 .... ea. $7.99
6v. Men's zipper front sweatshirt. Has long sleeves and collar. 100% acrylic with fleece lining. Red or Navy, sizes 36, 40, 44, 46 .... ea. $9.99
6w. Save 50%. Men's short sleeve T-shirt. Crew neck style in polyester/cotton. Breast pocket. Navy, Blue, Rust, Red, sizes S.M.L.XL. Reg. $4.99 .... ea. $2.49

Sears: Men's Furnishings (33). Personal shopping.

Sears: Men's Furnishings (33). Personal shopping.

Save $3 Men's work shirt/pant

GWG shirt **11.99** Reg. $14.99

GWG pant **12.99** Reg. $15.99

6x. GWG work mates in Perma Prest polyester/cotton. Pants with belt loops, sizes 30 to 42. Shirt has breast pocket. Sizes 15½-17½. In Spruce or Olivewood. Save now on durable work clothes!

6y. Men's polyester/cotton pants. Perma Prest. Styled with belt loops. Assorted colors.
Full fit .... ea. $8.99
6z. Reg. fit .... ea. $7.99
6aa. Men's suedine jacket. Zip front style, with warm orlon acrylic pile lining. Sizes 36 to 46. Low priced now! . . ea. $8.99
6bb. Men's flannel shirt. Cotton shirt in assorted plaids. Long sleeves, breast pockets. S.M.L.XL. . . . ea. $5.99 2 for $11
6cc. Men's work or garden gloves. Feature leather palm and cotton back. One size fits all .... pr. $1.49
6dd. Men's work socks. Subs. Good choice of assorted colors. One size fits all. Stock up now! .... pr. 99¢
6ee. Men's stretch work socks. 100% nylon in assorted colors. SaniGard treated. One size ...... pr. $1.89, 3 pr. $4.89

Sears: Men's Work Clothing (51). Personal shopping.

Save $70

12' aluminum cartopper for your fishing pleasure

399.99 Reg. $469.99

7a. Take advantage of the excellent savings on this cartop boat constructed of sturdy marine alloy aluminum . . . then head for the water! Full foam flotation under seats for safety. Beam 51"; transom width 44¾". M.O.T. rated for up to a 10-hp. motor (sold sep.). Load capacity 625 lb. 06R 025 290.

Save $40
Take-along 2-hp. Evinrude motor

329.99 Reg. $369.99

7b. A very portable fishing motor with many quality features of the bigger Evinrudes. Water-cooled precision-built, vibration-isolated engine designed for small boats. Wt. 24 lb. 06R 060 906.

Save $50
16-ft. 'Frontiersman' fiber glass canoe

299.99 Reg. $349.99

7c. Features foam flotation chambers and Redwood seats. Vinyl gunwhales. Centre keel. Beam 38". Weight 74 lb.; load capacity 750 lb. 06R 025 031.

Sears: Sports Centre (6). 24-Hour Teleshop.

IMPORTANT: For boats and canoes shipped beyond the Greater Vancouver Metro Area a transportation charge will apply.

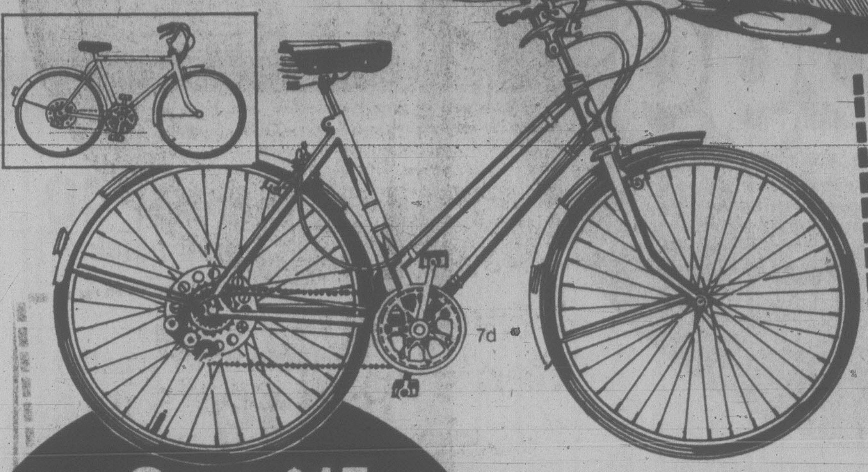

Save $15
Men's/women's 5-speed bike

89.99 Reg. $104.99

7d. Touring bike features 'Shimano Eagle' derailleur gear system with convenient handlebar mounted shift lever and brake levers. Bronze color, White trim. Women's 19½" frame. 06R 027 229. Men's 21" frame. 06R 027 228.

Save $25
Men's 21" 10-speed bike

99.99 Reg. $124.99

7e. Metallic 21" steel lug frame. Steel centre pull brakes; Suntour derailleur gears with shift levers on handlebar stem. 360° reflector kit. Assembled. 06R 027 906.

$6 off skateboard

18.99 Reg. $24.99

7f. 24" 'Shark' board of 5¾" wide flexible polypropylene. Semi-kicktail design. 1¼" urethane wheels; contained bearings. 06R 071 417.

Hockey stick/puck

3.99 set

7g. CCM hockey stick made of selected hardwood. With puck. 06R Spec.

Tennis racquet

4.99 each

7h. Economical buy on multi-laminated wood tennis racquet. Leather grip; nylon stringing. 06R 072 999.

Sport socks

1.19 pr. Reg. $2.09

7k. Tube socks cushioned throughout with cotton; stretch nylon on outside. One size fits 7 to 15. 06R 086 104.

Sears: Sports Centre (6).

Value! Nylon tote bags

7.99 ea.

7m. Popular 'Artel' totes in Blue, Black or Brown. Some have shoulder straps, some have side pockets, all have strong metal zippers. Personal shopping. 14R spec.

Sears: Luggage (14).

Soft-sided vinyl luggage

Budget buys on European style luggage with expandable sides. Asst'd. colors. Personal Shopping.

7n. Totes . . . . ea. $7.97
7p. 20" size . ea. $15.97
7q. 22" size . ea. $19.97
7s. 25" size . . ea. $26.97

Sears: Luggage (14).

Sears value!

Low-priced 3-pc. set of European style soft sides

49.99

7t. Textured expanded vinyl resists stains, wipes clean with damp cloth. Pullman has wheels, pull strap. 25½ x 18 x 7" pullman and 21 x 14 x 6" weekend size have soft-touch figure '8' handles, buckled strap, heavy-duty zips, padlock/keys. 15 x 11 x 5" tote has zippered outside pocket, adjustable hand/shoulder strap. In Tan, Blue, Brown. Sizes approximate. 14R 055 299 C.

Sears: Luggage (14).

Save 15% Tins of toffee

7u. 7 ounce tins of quality imported toffees from England. In attractive simulated brass chest. 87R 018 509. Reg. $2.59 . . . . **2.19** ea.

"Oven Fresh" cookies

Your choice **69¢** 4 packets

7v. Your choice of 4 ten-oz. packets. 87C spec. Peanut Butter Creams, Party Pack Asst'd. Creams, Maple Leaf Creams, Country Asst'd. Creams (this one 9½ oz.).

Peak Frean biscuits

3.49 to **4.99**

Your choice of 3 different tins. 87C spec.

7w. Yellow Rose. 1¾ lbs. . . . $4.99
7x. Lion Cubs. 14 oz. $3.49
7y. Bavaria. 1 lb. 2 oz. $3.99

7z. Save 16% on Jelly Beans. Chewy delicious candies. Soft centres. 87C 018 560. Reg. $1.19 lb. . . . . **99¢**

7aa. Save 16% on Lolly Pops. 19 ounce bags of assorted flavors! Save! 87C spec. Reg. $1.19 lb. . . . . **99¢**

7bb. Save 16% on Ju Jubes. Chewy candy treats. 87C 018 562. Reg. $1.19 lb. . **99¢**

7cc. Save 16% on Bar-B-Q peanuts. Poly bagged. 87C 024 017. Reg. $1.19 lb. . **99¢**

Sears: Candy Counter (87C). 24-Hour Teleshop.

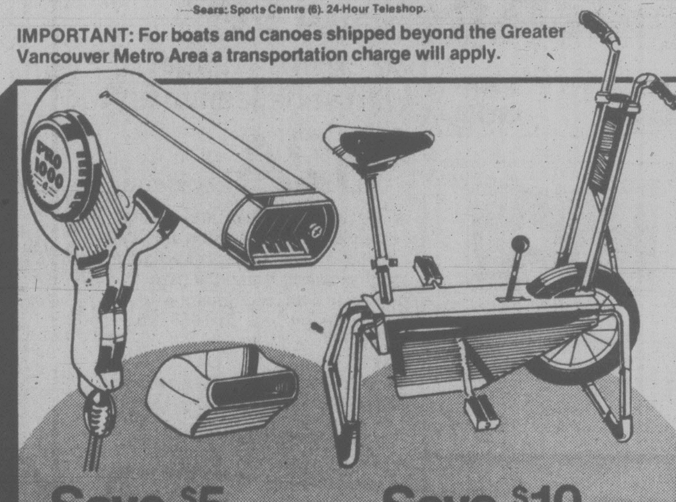

Save $5
1000 watt hair dryer

19.99 Reg. $24.99

7dd. 1000 watts gives fast drying! Maxi airflow for styling ease. 3 heats and 2 speeds! 08R 059 296.

Save $10
Cycle exerciser

99.99 Reg. $109.99

7ee. Adjusts in height for all family use. Graduated stick-shift tension control. Portable. 08R 055 290.

Compact steam wand

7ff. Small enough to fit in your purse! 110-220 universal voltage. Push button mist. Swivel cord. 08R 060 073. . . . . . **$9.99**

Save $4. 'Hot head' dispenser

7gg. Fits on top of standard size aerosol shaving cream can. Palm size, easy to store or pack. Cordless. Reg. $9.99. 08R 099 008 . . . . . **$5.99**

Hair ornaments. A buy!

Your choice **29¢**

7hh. Your choice of dozens of styles and sizes of pretty ornaments for your hair. **Personal shopping this item.**

Sears: Beauty & Health (8). 24-Hour Teleshop.

Sears
warehouse
sale
and everyday low prices
Sears Kenmore value!
Kenmore 30" range
$297
With easy-clean oven
8a. Enjoy the value and all these features: automatic clock controlled oven; Porcelain backguard with convenient flip-top fuse access; 1-8" and 3-6" elements; visi-bake oven window, interior light; timed appliance outlet; controlled variable broil control. White. 22R 060 080.
8b. 30" range with self-clean oven, similar to above. 22R 064 760 .... $449
Save $45
30" Mark 4 range with self clean oven
$524 Reg. $569.98
8c. Set oven to 'Clean' and special cycle cleans oven, leaving only a small pile of ash! Easy-read digital clock provides start/cook/stop control to oven and timed outlet. Auto. oven preheat. 22R 067 780.
8d. With Easy-clean oven. 22R 067 080 .... $394
8e. With Continuous-clean oven. 22R 067 680 .... $419
Sears: Ranges (22). Phone Enquiries.
24" range. Easy clean oven $304
8f. Porcelain backguard with flip-top fuse access. Automatic clock timed oven. Infinite heat elements. Timed appliance outlet. Visi-bake oven window with light. Controlled variable broil. White. 22R 050 080.
Save $70
Kenmore touch control microwave
$629 Regular $699.98
8g. Space-age cooking in minutes! Multi-power — choose from 90 to 650 watts. Temperature control takes the guess-work out of cooking. Black glass door, interior light. Wood-grain vinyl exterior. 24" x 20 1/8" x 14¾" high. 22R 099 882.
8h. Save $30 on 625 watt microwave oven. Has Sensor Probe auto. food temp., Multi-Power oven control. 22R 099 872. Reg. $629.98 .... $599
Save $70 on the pair!
Kenmore Dual Action™ Washer
$459
8j. Reg. $499.98. Dual Action® agitator is specially designed to wash really big loads, really clean. 5 wash programs. 5 wash/rinse temp. combinations. White. Plus optional 2nd deep rinse, self-cleaning lint filter, bleach dispenser, 2 speed motor. 26R 047 700. Harvest Gold $10 more. With Sudsaver $25 more.
Kenmore all-fabric matching dryer
$299
8k. Reg. $329.98. Features: Fabric Master automatic time control; Soft Heat automatic temperature control; 10 minute Permanent Press cool-down cycle; Unheated 'air' setting for fluffing up pillows, blankets. Plus adj. finish signal, drum light, dry rack. White 26R 087 700. Harvest Gold $10 more.
Sears: Washers & Dryers (26). Phone Enquiries.
Heavy duty washer
$409
8m. Features 9 rinse system that provides clean clothes without detergent residue. Normal and short wash programs. 2 pre-set wash/rinse temp. combinations. One pre-set water level. Heavy duty motor. White 26R 047 000.
Matching auto. dryer
$239
8n. Features automatic Permanent Press cool-down. 2 timer settings; Heat (100 minutes) and Air (35 minutes). High speed air fan. Top mounted lint screen filter. 220 volt, 60 cycle. White 26R 087 000.
Sears: Washers and Dryers (26). Phone Enquiries.
Heavy duty auto. washer
$409
8v. Features 3 programs for Normal, Knit/Delicate and Permanent Press fabrics. Roto-swirl agitator. White only 26R 047 200. Sudsaver $25 more.
Fabric Master dryer
$269
8w. Fabric Master cycle automatically controls drying time choice. Soft heat won't let clothes overdry. White only 26R 087 200.
Save $40 on the pair
Portable auto. washer
$419 Reg. $439.98
8x. A real space-saver. Only 24" w. 4 wash cycles: Normal, Perma-Press, Delicate, Pre-wash. 3 water level choice. 2 speeds. White 26R 025 450. Harvest Gold $10 more.
Matching portable dryer
$279 Reg. $299.98
8y. Wrinkle Guard provides extra no-heat tumble drying after regular cycle is over. End-of-cycle buzzer; touch-up setting. White 110 volt. 26R 078 400.
Sears value!
Wringer washer
$299
8z. Double wall round tub. Stainless steel tub. 20 min. timer. Roto-swirl agitator. 'Safe-T-stop wiring. 26R 014 390.
Sears: Washers & Dryers (28). Phone Enquiries.
Built-in dishwasher
$359
8p. 4 cycles: Pots 'n Pans, Normal, Rinse and Hold, Sani-Wash (with 155° Sani-Rinse). Plate warmer and Light wash on dial. Multi-level wash. Interchangeable front panels. 26R 077 920.
Save $40. Portable model
8q. White. 26R 077 141.
$389 Regular $429.98
Kenmore 8-button portable dishwasher
$439
8r. 8 choices Pots 'n Pans, Normal, Rinse and Hold, Light Wash; plus choice of either Sani or Normal temp. rinse for each cycle. Power Miser option. 3 level wash. Maple cutting-board top. White 26R 077 161. Colors $10 more.
8s. Built-in model. 26R 077 940. $409.
Sears value!
6000 BTU air conditioner cools up to 220 sq. ft.
$244
8t. Features an automatic thermostat that maintains selected temperature. 2 fan speeds. Treated filter traps dust and pollen. Quick mount installation. Fits window widths from 22-38". 47R 078 603.
Just say 'Charge it'
Use your convenient All-Purpose account
10,000 BTU side sliding style air conditioner
$414
8u. Deluxe model with automatic thermostat that cools up to 490 sq. ft. 3 fan speeds. 4 way air direction. Air exhaust. Comfort sensor. 47R 076 106.
Sears: Air Conditioners (47). Phone Enquiries.

Save $40
All frostless refrigerator Spacemaster shelving
$679 Reg. $719.98

9a. All-frostless operation. Separate controls for refrigerator and freezer. Butter Conditioner keeps butter to medium or soft spreadability. Split cantilever shelves — custom-design your refrigerator interior. Freezer holds up to 155 lb. of frozen food. Porcelain meat keeper. Porcelain crispers. White, Avocado or Harvest Gold. 17.1 cu. ft. 46R 078 970.

9b. 15.1 cu. ft. Frostless. Freezer section holds 140 lb. 46R 058 970 only $629.

Sears: Refrigerators (46). Phone Enquiries.

Buy KENMORE Appliances with Confidence

You get these Kenmore customer benefits:
1. Customer satisfaction
2. Service is available nationwide
3. Delivery and installation are always available on your Kenmore appliances
4. Quality and dependability
5. Wide selection
6. Sears has a credit plan to suit most every need

Ask your salesperson for full details

Kenmore. Solid as Sears

Save $40
All-frostless 15.1 cu. ft. Kenmore refrigerator
$529 Reg. $569.98

9c. Features: 3 temperature butter conditioner; 2 full-width 10 position adj. shelves; separate temperature controls for refrigerator and freezer. Porcelain meat keeper. 4 cu. ft. freezer holds up to 140 lbs. 32"w x 59"h x 29½"d. White 46R 058 920. Coppertone, Avocado, Harvest Gold $10 more.
9d. 17.1 cu. ft. refrigerator. As above. 46R 078 920 . . . . $579

Sears: Refrigerators (46). Phone Enquiries.

13 cu. ft. all-frostless Kenmore refrigerator

9e. Only 28" wide! Enjoy the work-saving no-defrosting feature of this space-saver. 2 full width slide-out shelves. Full width polystyrene crisper. Freezer holds 79 lbs. Adjustable cold control. 28"w x 28½"d x 62½"h. Right hand only. White. 46R 038 900.

$419

Sears: Refrigerators (46). Phone Enquiries.

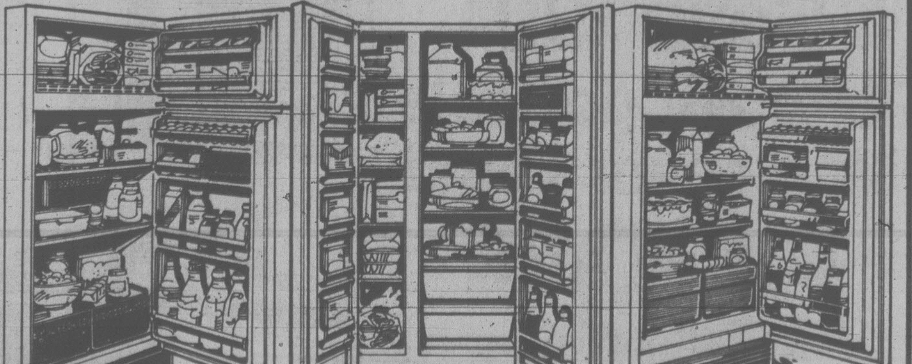

Save $40
13.79 cu. ft. Spacemaster frostless
$479 Reg. $519.98

9f. Only 28" wide! Features Thermawall — no-gap foam-in-place insulation. Super-tough ABS interior; Power Miser switch; 2 full width, 5 position shelves. 2 ABS crispers, meat pan. White 46R 038 930. Colors $10 more.

Save $70
19 cu. ft. side-by-side all frostless
$729 Reg. $799.98

9g. Features: 220 lb. freezer capacity; full-width 7 day meat keeper with adjustable cold control; separate controls for refrigerator and freezer; coil-free back — can be built-in. Takes optional ice-maker. White 46R 068 131 Colors $10 more.

Save $50
17.1 cu. ft. family-size all-frostless
$519 Reg. $569.98

9h. Separate temperature controls for refrigerator and freezer; fan forced air maintains correct coldness everywhere. Freezer holds 155 lbs. Coil-free back for 'built-in' convenience. White 46R 077 910.

Sears: Refrigerators (46). Phone Enquiries.

Save $30
Sears Powermate canister vacuum
159.99 Reg. $189.99

9q. Our lowest price for a Powermate vacuum. Beater bar cleaning action lifts pile, beats out hidden dirt and really scoops it away. Low profile design lets you clean under low furniture. Cleaning tools store conveniently on canister. Step on/off switch. 20R 032 587.

Sears: Vacuums (20). Phone Enquiries.

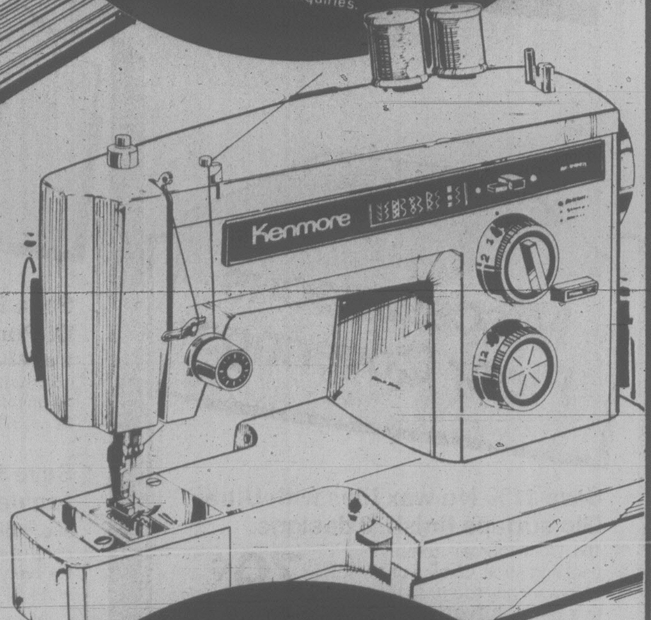

Save $42
Kenmore Powermate
247.99 Reg. $289.99

9r. Extra powerful cleaner! 4 pile heights, edge clean control. Deluxe tools included. Low profile design. 20R 032 697.

Save $25
Kenmore upright cleaner
89.99 Reg. $114.96

9s. Dual purpose cleaner, converts to canister with tools. Beater bar cleaning action. 4 pile heights. 20R 033.336.

Save $60
Stretch stitch sewer
199.99 Reg. $259.99

9t. Sews straight, zig-zag, blind hem or mending stitch. Snap-in buttonholer. Stretch stitch sews forward or reverse. 20R 081 347.

Save $72
Kenmore open arm sewing machine
297.99 Reg. $369.99

9u. So versatile. Base slides off for use as a regular or Free Arm machine. Automatic snap-in button-holer sews 10 different buttonholes. Dial and sew 12 popular stitches, 6 of them for stretch fabrics. Drop-feed for mending. Come in and see it for yourself! 20R 081 941.

Sears: Sewing Machines (20). Phone Enquiries.

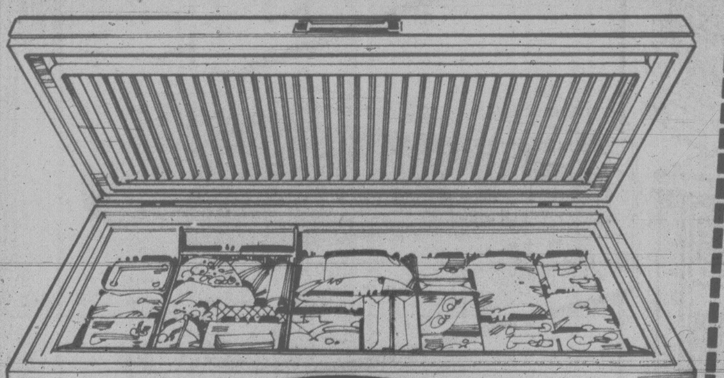

Value!
15.9 cu. ft. Kenmore chest-type freezer
$299

9j. Enjoy the benefits of freezer living with this exclusive Kenmore freezer. Efficient 2" moisture-resistant/polyurethane foam insulation. with 2½" on bottom; combined with freezer coils in walls and bottom, fresh food freezes quickly. 550 lb. capacity. Counter balanced lid so both hands are free to put food in. Tough epoxy-coated food liner. 36"h x 46 1/8" x 29¼" w. White. 47R 021 150.

9k. 11.4 cu. ft. space saver freezer. Holds 395 lbs. 47R 024 110. $297.

Sears: Freezers (47). Phone Enquiries.

Handy 10.3 cu. ft. upright freezer
$349

9m. 350 lb. food capacity at your fingertips. 2" rigid foam insulation. 2 fast-freeze shelves, 1 removable shelf, 4 door shelves. White 47R 055 100.

11.4 cu. ft. compact chest freezer
$289

9n. All the built-in features of model 47R 021 150 are in this chest freezer. Holds 395 lbs. 36"h x 45 5/8" x 22 22 11/16"w. White 47R 021 110.
9p. 7 cu. ft. compact freezer. Apartment size. 240 lb. capacity. 47R 021 070 . . . . $239

Sears: Freezers (47) Phone Enquiries.

Save 20% to 50%

One-of-a-kind carpet remnants. Many styles, sizes, qualities.

Shop in person from a good selection of multi-levels, plushes, jute-backed and self-cushioned carpets for every room!

Sears: Floor Coverings (37). PERSONAL SHOPPING.

Trim-to-fit carpets

Save $2. Ultra Cushion backed level loop 100% nylon pile

10.99 Reg. $12.99 sq. yd.

10q. 'Beaucoup'. Anti-soil, anti-static treated. Available in 7 colors. Approx. 12' wide. 37R 018 267.

Save $1.80 sq. yd. rubber backed level loop nylon. 10 colors.

7.19 Reg. $8.99 sq. yd.

10s. 'Picasso' A choice of attractive patterns. Sani-Gard treated. Anti-soil, anti-static treated. Approx. 12' w. 37R 016 050.

Miscellaneous Floor Coverings

Save 11% No-wax tiles with Ultra-Glo surface finish. 3 designs.

10a. Do-it-yourself. Simply peel and stick. Choice of 12 colors for any room. 45 tiles to a carton. 37R 078 120.

79¢ ea. Reg. 89¢

Save $1 Genuine cocoa mats for indoors or out. Limited quantity!

10b. Approx. 16 x 27" size. Durable in any weather, simply shake to clean. Absorbs moisture, stops tracking. 37R 096 186.

2.19 Reg. $3.19

Save 15% Durable nylon runner for stairs and hallways

10c. 'Valtex' protects and beautifies. 27" wide. In a choice of 5 colors. 37R 096 409.

2.19 lin. ft. Reg. $2.59

Wall-to-wall Carpeting

Save $2.50 sq. yd. Multi-color DuPont nylon sculptured carpet

10d. 'Rainbow Valley' luxurious finish, heat-set nylon pile, 8 colors. Approx. 12' w. 37R 012 400.

9.49 Reg. $11.99 sq. yd.

Save $3 sq. yd. Silky-like-plush tousled like cut-and-loop carpet

10e. 'Added Touch' heat-set nylon pile, easy care. 9 colors for every room. Approx. 12' wide. 37R 012 440.

13.49 Reg. $16.49 sq. yd.

Save $4 sq. yd. Multi-level pile Du Pont nylon with carved effect

10f. 'Shadow Play' is a luxurious looking style that really stands up to traffic. 14 colors. Approx. 12' w. 37R 012 100.

15.99 Reg. $19.99 sq. yd.

Save $3 sq. yd. Lustrous nylon saxony plush. 15 decorator colors.

10g. 'Lynnfield'. Textured nylon pile is anti-static, anti-soil treated. Approx. 12' wide. 37R 013 580.

14.99 Reg. $17.99 sq. yd.

Sears: Floor Coverings (37). Phone Enquiries.

Decorator Rugs at Half Price

Save $100 Classic Oriental design cotton rug with fringe. 8'6" x 11'6"

10h. 'Karavan' softly toned, yarn dyed cotton with served edges, 2½" cotton fringe. Jute backing. 37R 024 193.

99.88 Reg. $199.99

Save $250 Pure wool Axminster rug from Denmark. 8'3" x 11'6".

10k. 'Lahar' 100% Virgin wool pile in adaptations of classic oriental design. Rust/Ivory, Blue/Ivory. Jute back, cotton fringe. 37R 024 201.

249.88 Reg. $499.99

Save $250 Chinese pattern rug of pure wool from Denmark. 8' x 11'

10m. 'Canton'. Reproduction of traditional pattern in Gold/Henna, Ivory/Blue. Axminster weave, jute back, cotton fringe. 8'3" x 11'6". 37R 024 221.

249.88 Reg. $499.99

Save $250 Pure wool Axminster rug from Denmark. 8'2" x 11'2"

10n. 'Maya' 100% Virgin wool, yarn dyed. Traditional Caucasian design in Ivory color. Jute back, cotton fringe ends. 37R 024 321.

249.88 Reg. $499.99

Save $135 New Mexico Indian design cotton rug. 8'3" x 11'10".

10p. 'Sierra' made in Belgium. Double-faced Wilton construction. Yarn-dyed, fringed ends. Emerald/Red, Stone/Gold. 37R 025 442.

134.88 Reg. $269.99

Other styles, other sizes also available.

Cushioned vinyls

Wide-width cushioned vinyl for light traffic areas. 10 colors

10t. 'Vinylflex'. White Shield backing, use on any grade level. 5 styles. Approx. 12' w. 37R 089 120.

3.99 sq. yd.

Save $1 sq. yd. The most cushioned Super Cushionflor in 29 colors

10u. Distinctive, fashionable designs and colors. Plus Sears thickest foam cushioning. Approx. 9' and 12' widths. 37R 088 040.

6.99 Reg. $7.99 sq. yd.

Save $2 sq. yd. Luxury quality with thick foam cushion. 21 colors

10v 'New Generation' 20 mil. wear layer, spill and stain resist- and. 8 designs. Approx. 12' w. 37R 089 150.

11.99 Reg. $13.99 sq. yd.

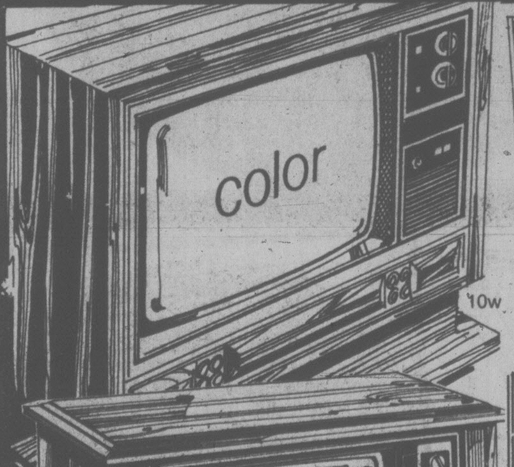

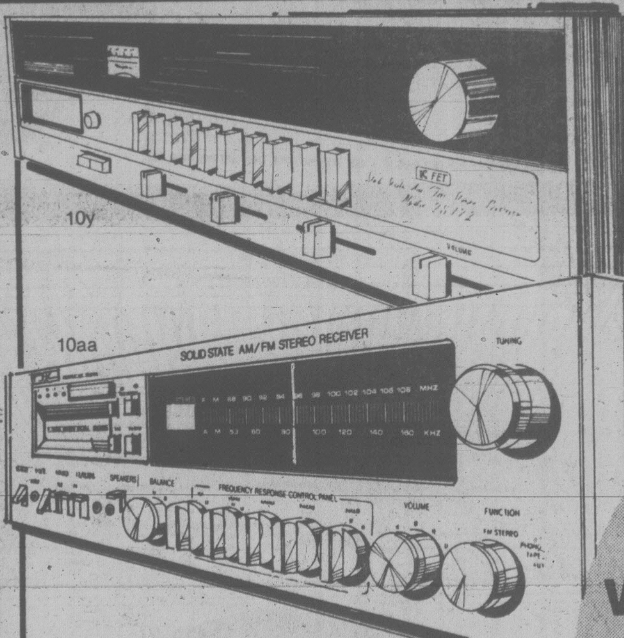

Save $60 Mediterranean 26" color

10x. 100% solid state, Black Matrix picture tube. Distressed pecan veneer cabinet on casters. 57R 014 544.

789.99 Reg. $849.99

Save $50 26" color console TV

10w. Solid state with plug-in integrated circuits. Walnut finish, approx. 32" long. 57R 014 500.

669.99 Reg. $719.99

Sears: Electronics (57). Phone Enquiries.

Sound buy! 4 speaker-plus-tuner stereo component system

149.99

10y. A low price to pay for four quality speakers plus a tuner-amplifier to accept your components. 57R 028 472.

10z. Stereo stand. 57R 045 000. .... $49.99

10aa. Save $40. System with 8-track. Solid state AM/FM-FM stereo receiver with signal strength meter, Hi/lo filter, built-in 8-track play/record, full-size record changer, 2 air suspension type speakers. 57R 028 443. Reg. $319.99 ..... $279.99

10bb. Save $80. Deluxe stereo system. AM/FM-FM stereo, 2-speed semi-automatic turntable with diamond stylus, air-suspension type speaker enclosures. 57R 028 749. Reg. $629.99 .... $549.99

10cc. Stand. 57R 045 749. .... $99.99

Save $90 20" color portable with 'Sensor Touch'

599.99 Reg. $689.99

10dd. Sears best portable TV with Electronic Sensor Touch tuning ... tunes the channel you want instantly, silently, perfectly. Dependable all-solid state chassis. Adjustable 1-button color. Black matrix picture tube for true-to-life color. 57R 014 077.

*Sears Electronics (57). Phone Enquiries.

Save $170. Stereo console with 8-track

399.99 Reg. $569.99

10ee. AM/FM-FM stereo, phono, 8-track with 2 mikes. Distressed Oak finish cabinet. 57R 018 024.

Value! 20" color TV

469.99

10ff. Features new Delta Negative Black matrix picture tube for a sharper picture. Solid state. 57R 014 870.

Save $30 20" B/W TV

189.99 Reg. $219.99

10gg. Deluxe portable, solid-state chassis. Instant start, earphone. Woodgrain plastic cabinet. 57R 013 086.

Save $20
Stainless steel cookware set
94.99 9-pc. set Reg. $114.99

11a. Sears best stainless steel cookware. Thick carbon core distributes heat evenly. Bakelite knobs, handles. Dishwasher safe. Set comprises 35, 54, and 82 oz. saucepans with lids, Dutch oven with lid, 10" open skillet. 11R 013 339.

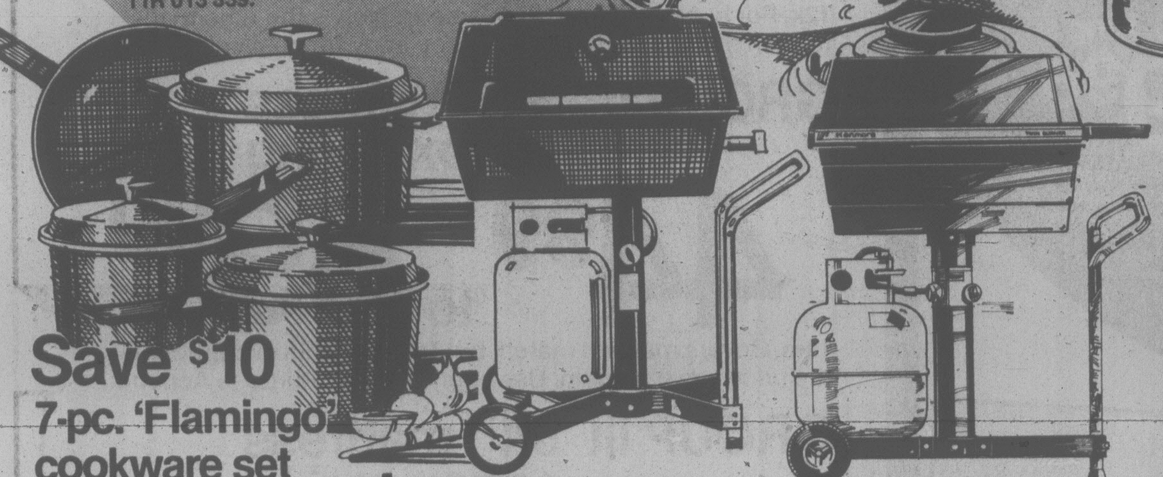

Save $10
7-pc. 'Flamingo' cookware set
33.99 Reg. $43.99

11b. Extra thick aluminum in Butterscotch or Flame color. 40 oz., 70 oz. saucepans with lids, 160 oz. Dutch oven with lid, 10" skillet has Teflon II coating. 11R 010 112.
11c. Sautee pan. Heavyweight, non-stick Teflon II, Avocado or Gold porcelain. 11R 010 580. Reg. $7.99 . . . . **$5.99**
11d. Ironing board. Steel mesh, baked enamel finish. Adjustable. 11R 040 442. Reg. $17.99 . . . . . **$12.99**
11e. Sears Powder laundry detergent. Money-back guarantee! 24 lbs. 11R 054 212. Reg. $12.49 . . . . . **$9.99**
11f. 24-pc. glassware set. 8 each 7, 9, 12 oz. glasses. Clear or topaz. 11R 017 477 . . . . **$7.99**

Save $20
Large portable gas barbecue
169.99 Reg. $189.99

11g. Cast aluminum with attached liquid propane cylinder. Heat regulator, chrome-plated grill, steel base on wheels. 11R 033 882.

Save $50
Big twin burner gas barbecue
299.99 Reg. $349.99

11h. Black cast iron, on portable cart. 20 lb. propane tank incl. Dual burner, dual controls. Comes partly assembled. 11R 033 875.
11k. 10" x 20" Hibachi. Two adjustable cooking grids. 11R 033 851. Reg. $8.99 . . . . **7.99**

Sears: Housewares (11). 24-Hour Teleshop.

Save 35%
on 4 of any one style Pinwheel crystal stemware
4 for 17.96 Reg. $6.99

11mm. This is a very popular pattern, hand-cut and polished, brilliantly sparkling. Choose 4 of any of the following styles: sherbet plate, sherbet, juice, sherry, liqueur, 10 oz. tumbler, goblet, 12 oz. brandy, 9 oz. old fashioned, wine, sparkling wine fluted, pilsner, parfait. 21R 088 727.

Save 35% to 50% now on Pinwheel crystal holloware
5.99 Reg. $9.99 to **19.99** Reg. $31.99

11nn. Relish. 21R 088 453. Reg. $17.99 . . . . **$10.99**
11pp. Candy box. 21R 088 455. Reg. $19.99 . . . . **$11.99**
11qq. Butter dish. 21R 088 456. Reg. $17.99 . . . . **$10.99**
11ss. Cream & sugar. 21R 088 451. Reg. $19.99 . . . . **$11.99**
11tt. 1-Tier server. 21R 088 460. Reg. $18.99 . . . . **$11.99**
11uu. 8" vase. 21R 088 434. Reg. $25.99 . . . . **$14.99**
11vv. Candlesticks. 21R 088 452. Reg. $19.99 . . . . **$11.99**
11ww. 7" comport. 21R 088 462. Reg. $16.99 . . . . **$10.99**
11xx. Nut dish. 21R 088 464. Reg. $9.99 . . . . **$5.99**
11yy. Footed bowl. 21R 088 439. Reg. $31.99 . . . . **$19.99**
11zz. 11½" cake plate. 21R 088 445. Reg. $31.99 **$19.99**
11aaa. Sandwich tray. 21R 088 446. Reg. $19.99 . **$11.99**
11bbb. Salt & Pepper. 21R 088 450. Reg. $15.99 . . **$8.99**

Save 50% on dinnerware sets
19.99 to 47.99

11ccc. Buy the dinnerware you want now! Come in and see the many beautifully patterned sets in Ironstone, stoneware and fine china in this selected group. Assorted size sets for your choice, hurry in! Reg. $39.99 to $95.99.

Sears: China (21). **Personal shopping.**

Bone china tea cups
2 for 4.99 Reg. $3.99 ea.

11ddd. An assortment of fine quality, Queen Anne bone china cups and saucers from England. Pretty floral designs. 21R 085 047.

Framed oil paintings
50% off

11eee. Every oil painting in stock at Sears Burnaby store only! Seascapes, mountain scenes, portraits and more. Shop early. PERSONAL SHOPPING.

Sears: China & Home Accessories (21). **Personal shopping.**

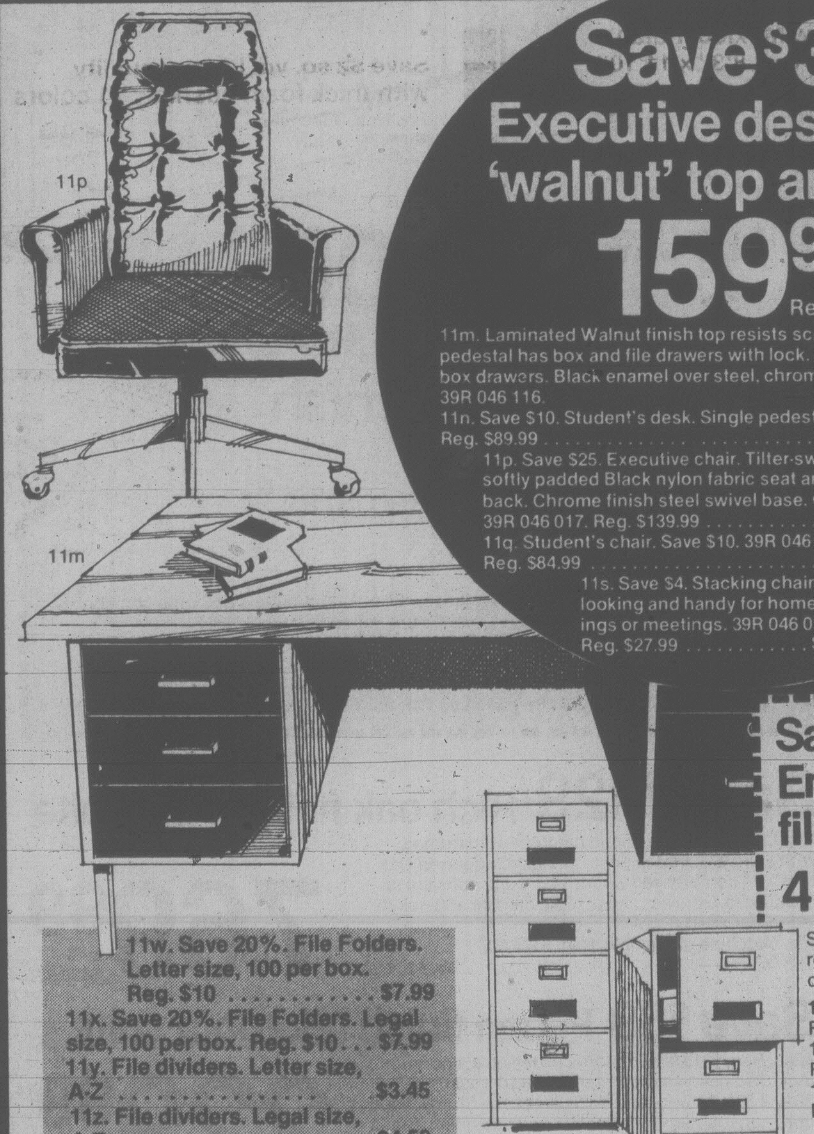

Save $30
Executive desk with 'walnut' top and lock
159.99 Reg. $189.99

11m. Laminated Walnut finish top resists scratches, burns. Right pedestal has box and file drawers with lock. Left pedestal has 3 box drawers. Black enamel over steel, chrome-finish legs. 39R 046 116.
11n. Save $10. Student's desk. Single pedestal. 39R 046 114. Reg. $89.99 . . . . $79.99
11p. Save $25. Executive chair. Tilter-swivel chair with softly padded Black nylon fabric seat and 45" high back. Chrome finish steel swivel base. Casters. 39R 046 017. Reg. $139.99 . . . . $114.99
11q. Student's chair. Save $10. 39R 046 025. Reg. $84.99 . . . . $74.99
11s. Save $4. Stacking chairs. Good looking and handy for home gatherings or meetings. 39R 046 013. Reg. $27.99 . . . . $23.99

Save 10% to 12% Enameled steel filing cabinets
47.99 to 80.99

Sand or Grey color cabinets have recessed handles, locks. 18" deep.
11t. 2-drawer cabinet. 39R 043 021. Reg. $52.99 . . . . **$47.99**
11u. 4-drawer cabinet. 39R 043 022. Reg. $79.99 . . . . **$74.99**
11v. 4-drawer cabinet. 39R 043 024. Reg. $90.99 . . . . **$80.99**

11w. Save 20%. File Folders. Letter size, 100 per box. Reg. $10 . . . . $7.99
11x. Save 20%. File Folders. Legal size, 100 per box. Reg. $10. . . $7.99
11y. File dividers. Letter size, A-Z $3.45
11z. File dividers. Legal size, A-Z $4.50

11aa. Save $5. Portable typewriter. Underwood 310 Has 9½" carriage, touchset margin, 86-character keyboard. 39R 040 105. Reg. $79.99 . . . . **$74.99**
11bb. Save $15. Electric typewriter. Underwood 555. Full 12" carriage, 88 character keyboard. 39R 040 231. Reg. $189.99 . . . . **$174.99**
11cc. Save $15. Underwood printing memory calculator. Printed out tape, 12-digit entries. 39R 041 391. Reg. $99.99 . . . . **$84.99**

11dd. Unitrex DC55 Calculator. Scientific functions ideal for college. 03R 041 312 . . . . **$11.99**
11ee. Kodak X-15F camera. Backed by a 3-year warranty. Uses handy 126 cartridge film and 8-shot flip-flash (not incl.) 39R 011 563. Save $5. Reg. $24.99 . . . . **$19.99**
11ff. Save $10. Kodak EK2 camera. Instant prints with Kodak PR10 color film. Has electronic shutter, full 3-year warranty. 39R 013 009. Reg. $29.99 . . . . **$19.99**

11gg. Save $2. Agfa Autostar pocket camera outfit with Magicube and film. 39R 011 359. Reg. $11.99 . **$9.99**
11hh. Save $10. Agfa Telepocket camera outfit. Built-in telephoto lens. Filpflash and film incl. 39R 011 361. Reg. $49.99 . . . . **$39.99**
11kk. Save 20%. Photo arranger. Folding 8 x 10" frames matted to hold a variety of print sizes. Blue, White, Red, Black, Brown. Reg. $7.99 . . . . **$6.29**

Sears: Stationery & Cameras (39). 24-Hour Teleshop.

Save $10
Sturdy junior size 2-swing gym set
49.99 Reg. $59.99

11fff. Strong 2" diam. tubular steel frame gives active youngsters sturdy support. 2 swings and a 2-seater glide ride. Colorful weather-resistant enamel candy-stripe finish. 76" long legs. 49R 024 533.

Save $8
Boys' and girls' sidewalk bikes
Your choice **49.99** Reg. $57.99

Safety-featured bikes for your young riders. Detachable training wheels, sure-stop coaster brakes. Rugged steel frame, chrome-plated fenders. 13" wheels with semi-pneumatic tires. 39" long.
11ggg. Boys', with imitation gas tank. 49R 010 158.
11hhh. Girls', with White vinyl basket. 49R 010 157.

Sears: Toys (49). 24-Hour Teleshop.

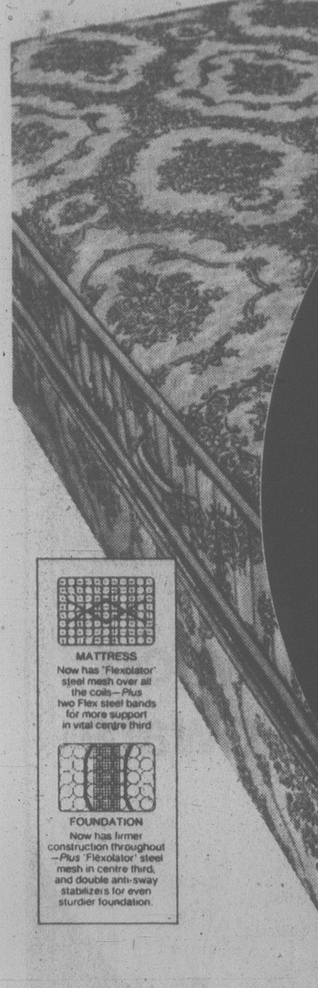

MATTRESS
Now has 'Flexolator' steel mesh over all the coils—*Plus* two Flex steel bands for more support in vital centre third

FOUNDATION
Now has firmer construction throughout—*Plus* 'Flexolator' steel mesh in centre third, and double anti-sway stabilizers for even sturdier foundation.

Save $90 to $110

Sears-O-Pedic Luxury foam or coil spring 2-pc. sleep sets

Save $90. Twin set **249.96** Reg. $339.96

Save $90. Double set **289.96** Reg. $379.96

Save $100. Queen set **339.96** Reg. $439.96

Save $110. King set **479.96** Reg. $590

Foam mattress has 5" thick core with reinforced centre 3rd and 1" comfort topper on each side. Coil spring mattress has Flexolator steel mesh over coils plus Flex steel bands over centre 3rd. Foundation for both has Flexolator steel mesh in centre 3rd; anti-sway stabilizers.

12a. 2-pc. 39" set. Foam. 01R 077 510. Spring. 01R 073 510.
12b. 2-pc. 54" set. Foam. 01R 077 512. Spring. 01R 073 512.
12c. 2-pc. 60" set. Foam. 01R 077 513. Spring. 01R 073 513.
12d. 3-pc. 80" set. Foam. 01R 077 514. Spring. 01R 073 514.

Sears: Furniture (1). Phone Enquiries.

Save 30%-40%
Sears-O-Pedic 2-pc. sets

39" set **179.96** Reg. $319.96

Sears posture coils for durable firm comfort, quilted cover, pre-built borders, and turning handles on mattress. Foundation has Flexolator steel mesh in centre third, double anti-sway stabilizers.

12e. 39". 01R 073 735. Reg. $319.96 .... $179.96
12f. 54". 01R 073 737. Reg. $359.96 .... $239.96
12g. 60". 01R 073 738. Reg. $419.96 .... $289.96

Save $79
Queen-size 2-pc. set

179.99 Set. Reg. $259.98

12h. Mattress and foundation of tempered steel coils for medium-firm support. Cotton cover is scroll quilted to deep layers of White felt-and-sisal insulation. Matching box spring is designed for proper support and longer mattress life. Queen size about 60" x 78" long. 01R 071 913. 01R 072 913.

Mix 'n Match Bedding!

GROUP I 30" or 36" mattress or box spring

Your choice **39.99** each

12k. For bunk and small single beds. Now's the time to refurbish the children's rooms. Shop early for best selection.

GROUP II 39" mattress or box spring

44.99 to 59.99

12m. Covers may not match, but the quality is exceptional — the price a real bargain. Use your Sears All Purpose Account.

GROUP III 54" mattress or box spring

49.99 to 69.99

12n. Double bed size assortment. Invest in the new bedding comfort you need now. Come in to mix 'n match and save a bundle!

Sears: Furniture (1). Phone Enquiries.

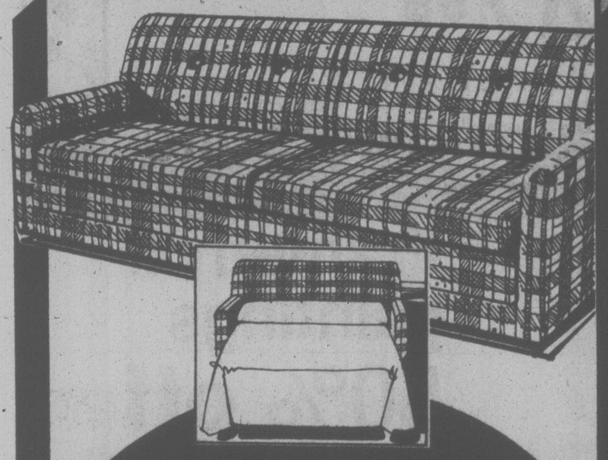

Save 23%
Sears best selling contemporary sofa bed

299.99 Reg. $389.98

12p. Plaid Olefin cover in Chocolate or Harvest Gold. Opens to 52 x 72" bed, foam mattress. Spring-filled back, 6" thick seat cushions. 01R 048 281.

Simmons Hide-a-bed
$399

12q. Famous Simmons quality includes Dacron® polyester-wrapped foam cushions and steel-braced hardwood frame. Opens easily to a roomy 53" x 74" double bed. Coil spring mattress. Front casters. Stain resistant Olefin/nylon plaid cover in Walnut. 01R 048 020.

Save $30
Colonial or Provincial 39" bed outfits

Your choice **159.99** Reg. $189.98

12s. Complete bed outfit including mattress, foundation, headboard, and steel frame on casters. Mattress is 220 coil, heavy gauge. Matching foundation. Cotton print ticking. Hardwood headboards. Colonial style outfit, 01R 084 075. French Provincial, 01R 084 080.

Save $60
39" Ranger Maple bunk bed outfit

$299

12t. Reg. $359.98. Outfit comprises wooden frame with deluxe 3-coat Maple finish. Two 252-coil mattresses, posture boards, wooden side rails. 01R 079 185.

Save $39
White Colonial mates' bed

189.99

12v. Reg. $229.98. Two roomy drawers, holds as much as 4-dr. chest. Solidly constructed with baked-on mar-resistant finish. Nylon guides and metal pulls on drawers. Posture board and mattress. 01R 066 125.

Sears: Furniture (1). Phone Enquiries.

Save $50
Contemporary bed chesterfield

$529

12u. Reg. $679.98. 'Saturn' pub back style has large, well tapered arms, recessed Shepherd casters. Nylon cover in Beige/Black stripes. 52" x 75" foam mattress bed. 01R 048 312.

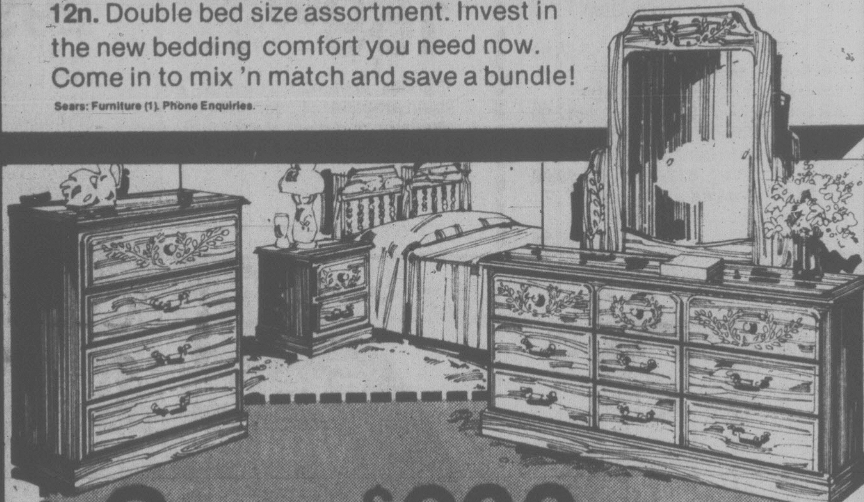

Save $200
4-pc. bedroom suite with embossed oak finish

$599 Reg. $799.98

12w. Warm Antique oak woodgrain finish will make this suite a welcome addition to your bedroom. Fronts of cases, headboard, mirror and night table are embossed to highlight oak finish. Antique brass-finished hardware. 4-pc. suite consists of triple dresser base, framed mirror, 4-drawer chest and spindle headboard for 54 or 60" bed. 01R 063 624.
12x. Matching night table. Reg. $164.98. 01R 063 626 .... ea. $149.99

Save $129 Rich oak finish 4-pc. suite

12y. Quality bedroom suite carefully constructed with solid Oak fronts, posts and rails. Engraved Oak finish on compressed wood. 4-pc. suite consists of headboard, 5-drawer chest, triple dresser and matching mirror. 01R 063 594.
12z. Matching night table. Reg. $154.98. 01R 063 596 .... **ea. $144.99**

769.99 Reg. $899.98

Save $89 Pecan finish bedroom suite

12aa. Reg. $319.98. Economical buy on a 4-pc. suite including panel bed with rails, triple dresser, 30½ x 36½" mirror and 4-drawer chest. Sturdy wood core construction with Pecan engraved finish; Brass pulls. 01R 061 604.
12bb. Matching night table. Reg. $49.98 ... **ea. $44.99**

229.99

Save $250. 4-pc. 'Medium Oak' suite

12cc. Enjoy the vintage look of yesteryear with Sears 'Souvenirs' oak veneered furniture. Each piece is made with Oak solids on fronts, veneers on tops. Superbly finished in warm Medium Oak. 4-pc. suite incl. triple dresser, chest-on-chest, landscape mirror and spindle headboard. 01R 063 584. Reg. $1199.98 .... $949
Open-stock pieces: 12dd. 6-drawer lingerie chest. Reg. $279.98 $224; **12ee. Bachelor chest.** Reg. $209.98, **$167; 12ff. Corner chest.** Reg. $239.98 **$192; 12gg. Pedestal desk.** Reg. $314.98 **$244; 12hh. Hutch top** for bachelor chest. Reg. $209.98 **$167.99; 12kk. Hutch top** for desk, Reg. $314.98, **$252.**

Sears: Furniture (1). Phone Enquiries.

Save $120
Our best-selling 4-pc. living room suite
$579 Regular $699.98

13a. This modern suite has unusual, low-rise, sculptural design accented with jumbo piping. The 5½" thick poly-foam padded and rolled cushions, no-sag springs in seats and backs and inset pillow arms all offer genuine comfort. Hardy olefin cover has striking woven stripe. Beige. Suite incl. sofa, high-back chair, low-back chair and ottoman. 01R 051 467.

Sears: Furniture (1). Phone Enquiries.

Save $160
Modern 'Surrey' 4-pc. living room suite
$749 Regular $909.98

13b. Outstanding buy on this exceptionally well-styled suite! Note the sloped high backs and popular wrap-over arm pads. 2" polyfoam in back plus the 6½" thick foam seat cushions make it a winner on comfort too! 100% Herculon Chenille cover in Rust/Beige stripe pattern. 4-pc. suite includes sofa, chair, ottoman and swivel rocker. 01R 051 067.

Sears: Furniture (1). Phone Enquiries.

Save $99

Contemporary suite
499.99 2-pc. Reg. $599.98

13c. Sofa and chair feature large comfortable seats with no-sag spring construction and thick polyfoam. 2-tone Orlon® acrylic fabric comes in bold Tan/Beige plaid. 01R 051 810.
13d. Matching loveseat. Reg. $300. 01R 051 812 . . . . ea. $249.99

Save $200
Luxurious velvet suite
$899 2-pc. Reg. $1099

13e. The 'Presidential' suite . . . you'll feel like heads of state! It features soft nylon flocked velvet upholstery combined with sweet-heart design shaped, semi-attached, button-tufted backs. Semi-pillow type arms with 1½" padding. Med. Olive. Sofa and chair. 01R 053 311/3.

Save $59
'Country Pine' 2-pc. suite
349.99 Reg. $409.98

13f. Solid pine frames finished in Country Pine. Sling seating design. Long-wearing olefin covers in Autumn Orange. Costs less because you assemble it yourself. 01R 050 321/3. . . . . $169.99
13g. Loveseat. Reg. $209.98 . . . . $49.99
13h. Ottoman. Reg. $74.98 . . . .

Save $100

'Saturn' 3-pc. suite
$649 Reg. $749.98

13k. Big, comfortable modern suite with thick foam cushions; shaped, foam-filled back; round modern-type arms. Striking Beige/Black racing stripe covers of 100% nylon. Sofa, chair and ottoman. 01R 051 648.

Save $190
6-pc. dining room with Pecan finish
$769 Reg. $959.98

13m. 'Madiera' suite made of wood solids and veneers on platewood core. Distressed Pecan finish. Oval table, 4 cane-back chairs, 2-pc. china cabinet. Chair seats are rayon-cotton Gold color velvet. 01R 020 018.

Save $49. 5-pc. dining room
13n. Suite consists of oval table and 4 mates' chairs, all finished in warm Cinnamon Maple. Table has mar-resistant laminate top. 01R 025 856. Reg. $229.98 . . . . **179.99**

Save $180. 6-pc. dining room
13p. Suite includes round table with 2 leaves, 4 side chairs, buffet and hutch. Wood solids and hardwood veneers on solid core, finished in a Dark Pine finish. 01R 025 528. Reg. $949.98 . . . . **$769**

Value! 5-pc. dinette suite
13q. Oval table has cross-grain Walnut finish top; 36 x 48-60". Chairs have chrome bases with levellers and Tan supported vinyl seats. 01R 027 115 . . . . **139.99**

Value! 7-pc. dinette suite
13s. This family suite has same table as above, but chairs have Brown supported vinyl seats and backs with accented floral design. 01R 027 117 . . . . **169.99**

Sears: Furniture (1). Phone Enquiries.

Save $69
Heater/vibrator cozy recliner
129.99 Reg. $199.98

13t. Hardwood frame, no-sag springs with flexalator. Thickly padded and deep button tufted. Mistral Vinyl cover is Perma-freshed with sani-gard, cooler because it breathes. Bronze or Brown. 01R 041 606.

Save $149. Rocker/recliner
13u. La-Z-boy "London" style with nylon velvet cover. Rust or Gold color. Hardwood frame, no-sag springs. 01R 041 719. Reg. $439.98 . . . . **289.99**

Save $50. Wall-away recliner
13v. Sears space saver requires only 3" clearance from wall to recline fully. Mistral vinyl cover in Saddle Brown. 01R 041 810. Reg. $259.98 . . . . **209.98**

Save $69. Velvet wall-away
13w. Traditional style recliner in Gold color acrylic pile velvet. Tufted biscuit back. 01R 041 812. Reg. $369.98 . . . . **299.98**

Classic-style swivel rocker
13x. Good value rocker upholstered in velvet with full skirt, button-tufted back. 01R 043 060 **159.99**

Sears: Furniture (1). Phone Enquiries.

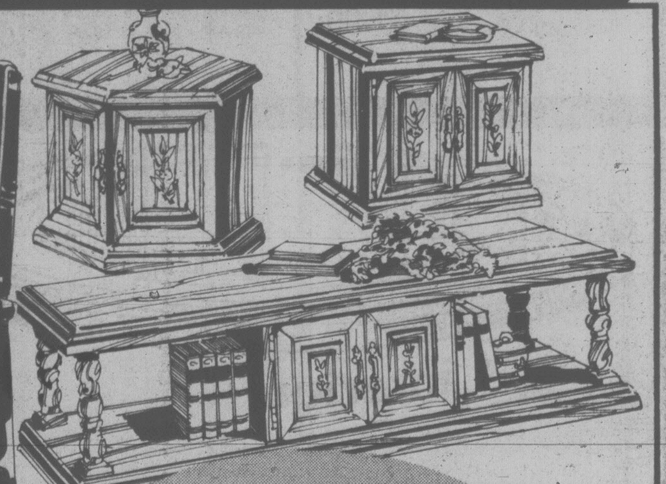

Save $30-$50
Pecan, oak or maple finish accent tables
$89 to 129.98

Pecan finish contemporary occasional tables.
13y. Cocktail table. 58½ x 18 x 15" h. Reg. $119.98 . . . . $89
13z. 22½" square commode. 19" high. Reg. $119.98 . . . . $89
13aa. Hexagon commode. 19½ x 22 x 19" h. Reg. $119.98 . . . . $89
Oak veneer tables with Med. Oak finish.
13bb. Cocktail table. 58 x 22 x 16" high. Reg. $179.98 . . . . $129.98
13cc. 23¼" square commode. 20½" high. Reg. $179.98 . . . . $129.98
13dd. Hexagonal commode. 20¾ x 23¼ x 20½" h. Reg. $179.98 . $129.98
Maple veneer tables. Medium Dk. Maple finish.
13ee. Coffee table. 21 x 52 x 15" h. Reg. $169.98 . . . . $119.99
13ff. Drawer commode. 26 x 21 x 21" high. Reg. $159.98 . . . . $119.98
13gg. Hexagonal commode. 21 x 18 x 21" h. Reg. $169.98 . . . . $119.99

Sears: Furniture (1). Phone Enquiries.

$15 savings!

Craftsman deluxe gas mower with Eager-I engine

149.99 Reg. $164.99

14a. Hard-working Eager-1 engine has solid-state ignition for easy starting too! Steel deck with side discharge. 5-position wheel adjusters; fold-overhandle for easy storage. Big 7½" wheels. 09R 056 632.

Sears CRAFTSMAN®

Just say 'Charge it' ... on your handy Sears All-Purpose Account.

Save $15 18" electric mower **109.99** Reg. $124.99
14b. Craftsman mower with 'Power Boost' for extra thick, heavy grass. 5-position ht. adjusters; 7" wheels. Silver color steel deck. 09R 055 876.

Save $15 Our best 18" electric **144.99** Reg. $159.99
14c. Craftsman mower has 'Power Boost' motor for more power in thick grass. Non-rust aluminum deck. 5-position ht. adjusters. 09R 055 778.

Save $20 16" push reel mower **49.99** Reg. $69.99
14d. Sheffield steel 5-blade reel. 4-pc. chromed T-handle. 3/8 to 1 5/8" cutting ht. 10" wheels. Unassembled. 09R 057 333.

Save $15 14" push reel mower **29.99** Reg. $44.99
14e. Economy mower with 4-pc. T-handle, 8" wheels. Red steel frame, reel. Red steel side plates. Unassembled. 09R 057 302.

Save $30 Reel-type gas mower **249.99** Reg. $279.99
14f. Craftsman 18" mower with 4-cycle engine. Combination chain and belt drive. Throttle, clutch controls on handle. 09R 057 372.

Save $500 19.9-hp. garden tractor **$2629** Reg. $3129
14g. Twin-cylinder engine with automotive-type valves and oiling system. 8 forward, neutral, 2 reverse speeds. 09R 060 850.

Sears: Hardware (9), 24-Hour Teleshop (Phone Enquiries on Garden Tractor).

Save $10 12" electric chain saw **59.99** Reg. $69.99
14h. Lightweight 1½-hp. saw has polymer housing and chrome-plated chisel chain. 09R 059 407.

Save $15 12" gas chain saw **149.99** Reg. $164.98
14k. Exclusive built-in self-sharpening stone. Automatic chain oiler. 09R 059 391.

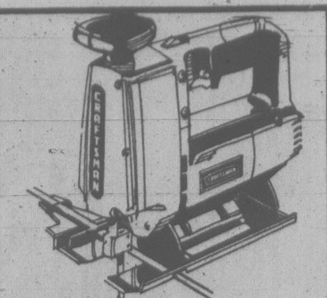

Save $30 Automatic scroller saw **89.99**
14q. Reg. $119.99. 12-speed saw dev. ½ hp. Has sawdust blower, edge guide. 09R 023 214.

Value! Craftsman Weedwacker **59.98** each
14m. Get up off your knees! Let Weedwacker do the work. 50' nylon whip spool. 18" cutting diam. 09R 051 594.

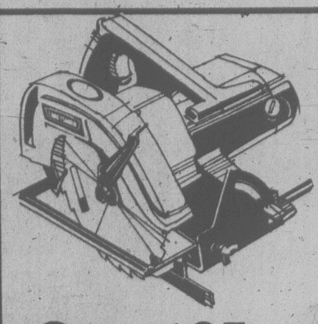

Save $25 7¼" circular saw **74.99** Reg. $99.99
14s. Craftsman saw dev. max. 2 hp. 5400 rpm. 09R 022 822.

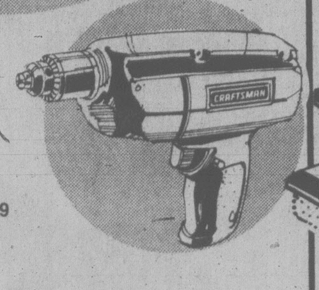

Save $10 Craftsman 3/8" electric drill
14n. Dev. 1/5 hp. Variable speed. Reversible. Ball/thrust/sleeve bearings. Reg. $34.99. 09R 022 013 . . . ea. $24.99

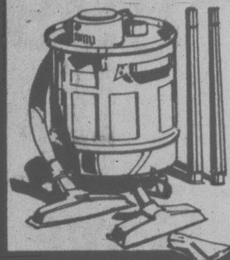

Save $20 Shop or home wet/dry vac
14p. Heavy-duty steel drum with 7.5-Imp. gal. cap. Accessories incl. Reg. $94.99. 09R 029 207 . . . . ea. $74.99

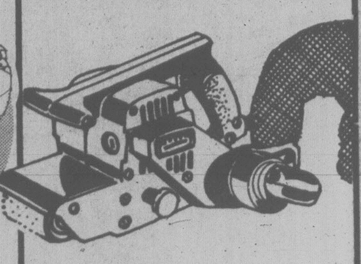

Save $30 3" belt sander **79.99** Reg. $109.99
14t. Dev. max. 1 hp. 3 x 21" belt. Dust pick-up system. 09R 024 367.

Save 50% WD-40 lubricant*
14a. Handy household product for loosening rust, stopping squeaky parts. 09R 046 628. Reg. $2.09. 99¢

Save 42% Bicycle lock*
14v. 30" steel cable bicycle lock with 2 keys. Play it safe! 09R 010 741. Reg. $3.49. $1.99

Save 45% Sandpaper pack*
14w. Pkg. of 20 sheets of asst'd. fine, medium, and coarse grades. 4½ x 5". Reg. 75¢. 39¢

Save 33% 25' extension cord*
14x. 2-wire indoor/outdoor cord for double-insulated tools. 09R 048 437. Reg. $4.49. $2.99

Save 41% Hose nozzle*
14y. Save now on good-quality brass-plated hose nozzle. 09R 050 802. Reg. $1.69. 99¢

Save $5 Craftsman hammer
14z. With patented hollow-core fibre glass handle. 09R 091 035. Reg. $15.99. $10.99

Save 42% Bamboo leaf rake
14ff. Good-quality bamboo rake for efficient lawn care. 09R 050 161. Reg. $3.49. $1.99

Save 27% 8" adjustable wrench
14ee. Craftsman good-quality wrench opens to 3/8". 09R 040 133. Reg. $9.99. $6.49

Save 32% Torque wrench
14dd. Craftsman wrench with floating indicator pointer. 0-150 ft. lb. 09R 040 003. Reg. $27.99. $18.99

Save $7 Carpenter's apron
14cc. Craftsman quality apron keeps nails and tools handy. 09R 094 244. Reg. $23.99. $16.99

Save $5 Electric engraver
14bb. Engrave your name or licence no. on your property. Carbide tip. 09R 032 801. Reg. $19.99. $14.99

Save $3 Steel camp axe
14aa. Craftsman axe with 1¼ lb. head. Head sheath included. 09R 091 218. Reg. $9.99. $6.99

* PERSONAL SHOPPING ONLY!

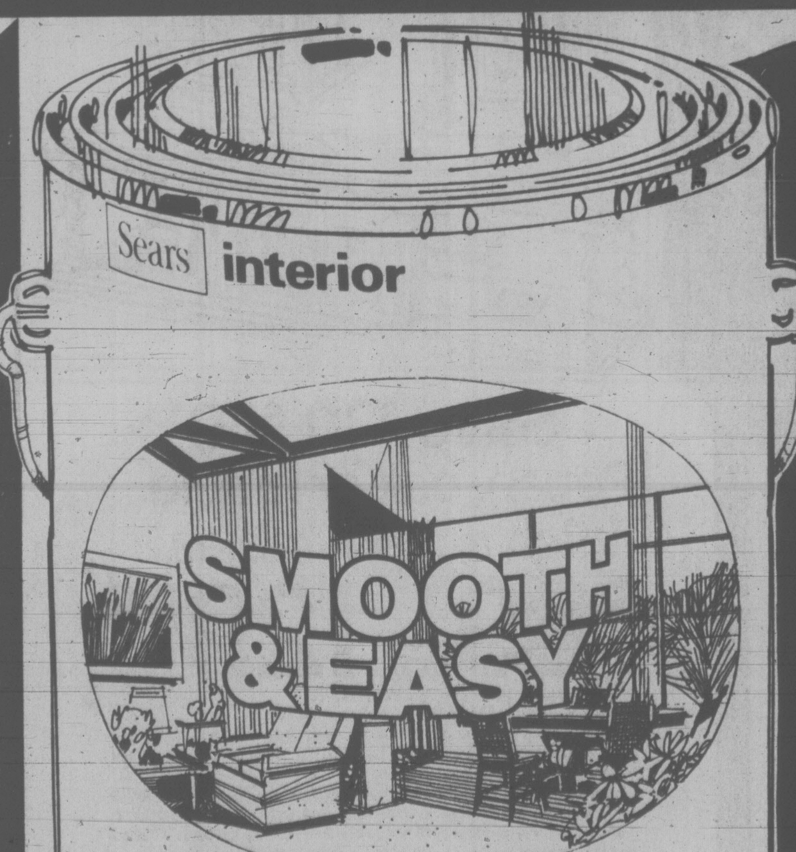

COLOR CHART: Bone White, Lt. Mint Green, Lt. Lemon, Antique White, Strawberry Pink Lt., Peach, Horizon Blue, Gold, Spring Violet, Sunshine Yellow, Lt. Parchment, Avocado, Parchment Beige, Ice Blue, Champagne Ivory, Wisp Green, Aqua Green, Angel Blue, Powder Blue, Turquoise, Petal Pink, Frosty Mint, Lt. Lime.

Save $4 gal.

Smooth & Easy interior paints

8.99 and **10.99** gal.

Guaranteed washable to resist repeated Scrubbings. Guaranteed spot resistant . . . detergents or water won't leave spots. Guaranteed colorfast . . . choose from White and 24 colors, they won't fade from sun or wear!

14gg. Latex flat paint is ideal for living room, bedrooms and halls. Clean-up is easy with soap and water. Dries in less than an hour to a fashionable flat finish. Up to 500 sq. ft./gal.
30R 012 055 C. Reg. $12.99 . . . . $8.99
14hh. Quart. 30R 012 050 C. Reg. $4.19 . . . . $3.19

14kk. Latex low-sheen dries in just one hour to a beautiful low-lustre finish. For any room in your home. Easy soap-and-water cleanup. 30R 012 155 C. Reg. $14.99 . . . . $10.99
14mm. Quart. 30R 012 150 C. Reg. $4.69 . . . . $3.69

14nn. Latex semi gloss with the same Smooth & Easy 3-way guarantee! Use in the kitchen, bathroom, children's rooms and for hard-wearing trim paint. Easy soap-and-water clean-up.
30R 012 355 C. Reg. $14.99 . . . . $10.99
14pp. Quart. 30R 012 350 C. Reg. $4.69 . . . . $3.69

14qq. Oil-base semi gloss wall and trim enamel for kitchen, bathroom, trim and hard-use areas. Resists chipping and marring. 30R 012 455 C. Reg. $14.99 . . . . . . $10.99
14ss. Quart. 30R 012 450 C. Reg. $4.69 . . . . . $3.69

Sears: Paints (30). 24-Hour Teleshop.

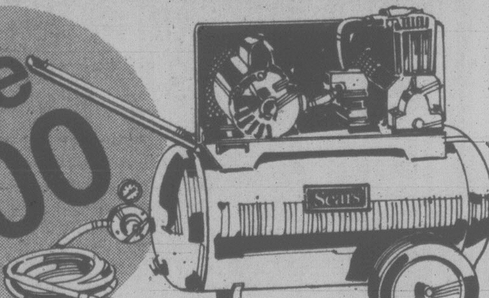

Save $100

2-hp. air compressor with 16-gallon horizontal air tank

14tt. Rugged 2-cyl. block delivers 8.3 cu. ft./min. at 40 psi or 7.0 at 90 psi; max. 125 psi. Auto. pressure switch cuts in at 95 psi, cuts off at 125 psi. Overload protector. 220-v. 30R 071 725.

419.99 Reg. $519.99

$6-$7 off. Extension ladders

49.99 to 69.99 Reg. $55.99 to $76.99

General-duty aluminum extension ladders with no missing rungs at lock position. Flat 1½" steps. Rope-and-pulley action for easy raising. 15½" wide. 30R 061 176/7/8. 14uu. 20-ft. Reg. $55.99, $49.99; 14vv. 24-ft. Reg. $66.99, $59.99; 14ww. 28-ft. Reg. $76.99, $69.99.

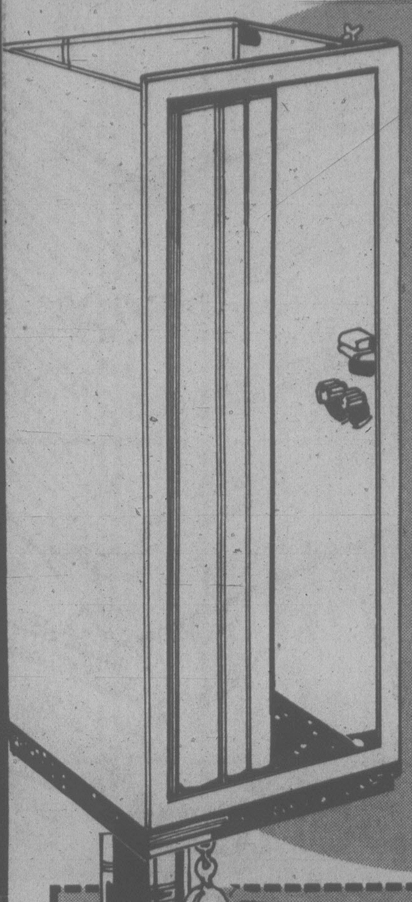

Save $15

White enamelled shower cabinet

59.99

Regular $74.99

15a. Ideal second shower or for summer home. Regular size cabinet has open top and interchangeable sides for reverse plumbing. Features slip-resistant Black porcelain steel floor. Bonderized steel wall panels finished in baked-on White enamel. Complete with curtain and pins. Fits 1½-2" drain. Abt. 30" wide x 30" deep x 75" high. 42R 092 001.

Save $30

'Regency' design 5-pc. marbleized wall kit

Reg. $129.99 **99.99**

Attractive, water-resistant wall panels of acrylic copolymer, lab-tested for durability and bond strength, provide stain and impact resistance. Clean easily with warm, soapy water. Kit fits all standard 5-ft. tub areas and consists of 5 pre-cut panels (1 centre, 2 corners, 2 ends), 2 molded soap dishes. Adheres to existing tile. Adhesive, caulking, special cutting tool, instr. incl.
15b. Gold marbleized color. 64R 072 536
15c. White marbleized color. 64R 072 534.

Sears: Building Supplies (64). Phone Enquiries.

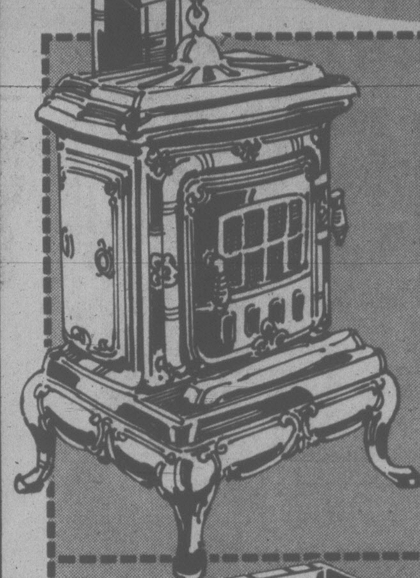

Save $40

Old-fashioned parlour stove

129.99 Reg. $169.99

15d. Nostalgic look at an old-style price! Cast-iron stove with front, side and top openings. Chrome-plated accessories include swing top, urn, top rail, foot rail and door frame. Takes up to 20" logs. 6" flue size. Abt. 31" x 24" x 23" deep. 42R 042 840.

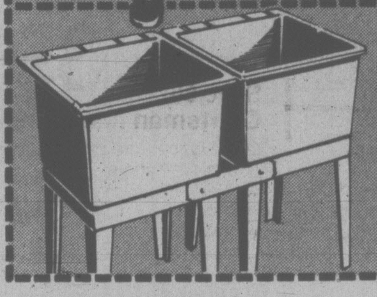

$5 off double laundry tub

39.99 Reg. $44.99

15e. Strong polypropylene plastic with steel snap-in legs. Overall abt. 46 x 25½ x 33" h. 42R 095 049.
15f. Single tub. 42R 095 048 . . . . $22.99

15g. Save $12 on double sink. Nickel-fortified stainless steel. Drain incl. Reg. $66.99. 42R 051 219 . . ea. $54.99
15h. Save $4 on kitchen faucet. Fits 8" centres. All exterior parts chrome-plated. With rinser spray. Reg. $32.99. 42R 093 530 . . . . ea. $28.99
15k. Without spray. Reg. $23.99. 42R 093 531 . . . . ea. $19.99
15m. Save $20 on kitchen waste disposer. Features double-life grind control which reverses grinding system. Quiet operation. Reg. $129.99. 42R 056 655 ea. $109.99
15n. 'Athena' medicine cabinet. Surface or recess mount. Sliding horizontal doors. 34 x 25" high. 42R 091 920 . . . . ea. $64.99
15p. Save $7 on wall cabinet for extra storage. All-steel White enameled body. 3 shelves. Reg. $49.99. 42R 091 818 . . . . ea. $42.99
15q. Save $4 on wall-hung basin. Made of stain and scratch-resistant vitreous china. Reg. $18.99. 42R 096 514 . . . . ea. $15.99
15s. Save $4 on oval vanity basin. Porcelain on steel. White. Reg. $25.99. 42R 096 670 . . ea. $21.99
15t. Save $2 on basin faucet. 1-pc. Chrome-plated brass. Reg. $17.99. 42R 093 601 . . . . ea. $15.99
15u. Save $4 on tub enclosure. 2 opaque plastic doors. Fits standard 5' tub. Reg. $41.99. 42R 092 099 . . . . ea. $37.99
15v. Save $7 on reverse-trap toilet abt. 28" high x 21" wide. White. Reg. $46.99. 42R 094 954 . . ea. $39.99
15w. Save on convertible jet pump system. ¾-hp. split-phase motor; horizontal galvanized tank. Reg. $249.99. 42R 082 787 ea. $239.99

Sears: Plumbing and Heating (42). Phone Enquiries.

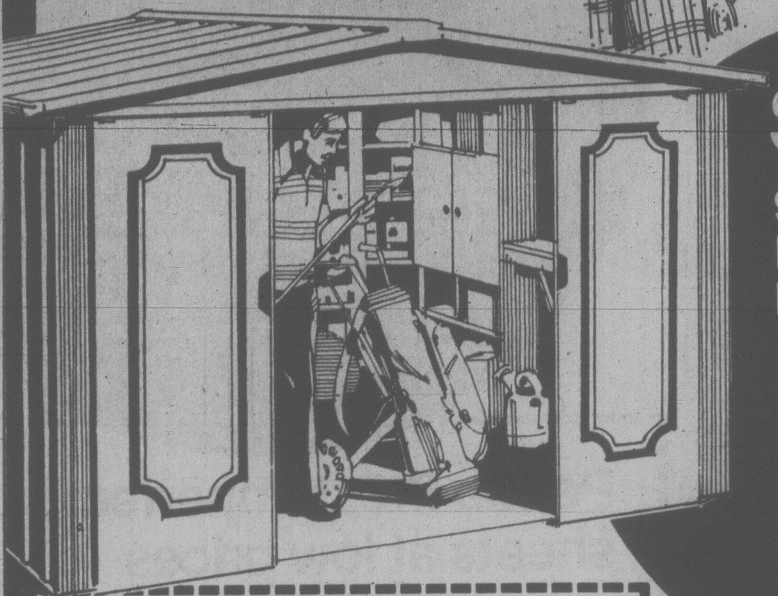

Save $39

9½' x 5½' steel lawn shed for handy storage

199.99 Reg. $239.98

15x. Roomy gable-roof shed with Woodgrain finish walls. Doors open 50" wide x 66½" high and slide outside for max. use of inside walls. Heavy-duty frame for strong support. End your backyard storage problems now! 64R 058 030.

Sears: Building Supplies (64). Phone Enquiries.

Chain-link fencing

36" x 50' **24.99** Reg. $26.99
42" x 50' **27.99** Reg. $29.99

15y. Vinyl-coated residential fencing. 11-gauge; 2" mesh; 12-yr. guar. Green. 64R 092 241/3.

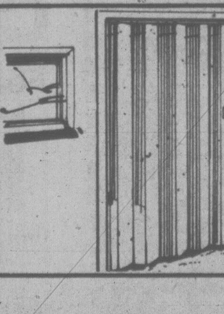

10% off vinyl folding door

8.99 Reg. $9.99

15z. 'Congowood' door, Walnut finish. 32" x 80". 64R 026 505.
15aa. 'Islander' folding door. PVC slats. 32" x 80". Reg. $16.99. 64R 026 510 . . . . $13.99

Save $3

Bathtub edging kit

4.99 Reg. $8.29

15bb. Ceramic tile edging kit . . . all you need to edge a standard 2½' x 5' tub. White, Black, Blue, Pink, Beige, Gold color with White. 64R 071 000.

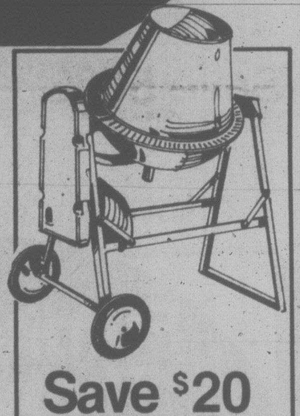

Save $20

4-position cement mixer

209.99

Reg. $229.99

15cc. Portable mixer with 2½-cu. ft. wet capacity. Wheels for easy moving. Unassembled. 64R 054 705.

Sears: Building Supplies (64). Phone Enquiries.

Save $2

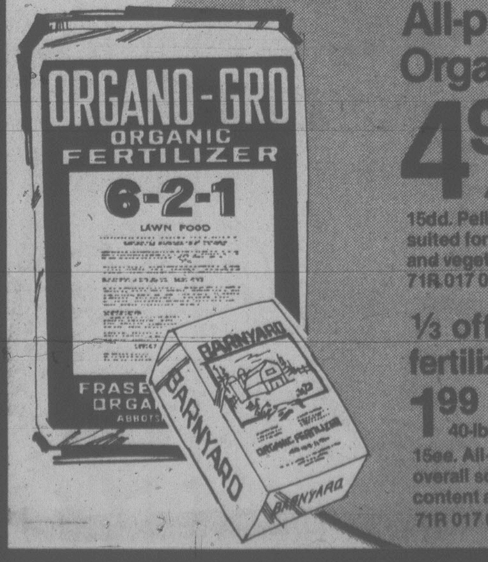

All-purpose Organo-gro 6-2-1*

4.99 40 lb. Reg. $6.99

15dd. Pelletized organic fertilizer specially suited for your lawn, garden, trees, shrubs and vegetables. It actually builds up the soil! 71R 017 094.

⅓ off 'Barnyard' fertilizer*

1.99 40-lb. Reg. $2.99

15ee. All-organic fertilizer that improves overall soil fertility, increases humus content and reduces acidity. 71R 017 018.

Save 28%

8" tropical plants

Your choice **4.99** ea. Reg. $6.99

15ff. Choose from a wide selection of these beautiful hanging plants. **Personal Shopping Only.**

$9 off aquarium kit!

15qq. 8-gal. tank plus woodgrain solar canopy, pump, corner filter, charcoal, glass wool, tubing. Abt. 20 x 10 x 12" high. Reg. $38.99. *71R 055 733 . . . . kit $29.99
15hh. Save 25% on patio lights. Owl design plastic shades. Set of 6; 15-ft. long. Reg. $7.99. 71R 039 086 . . . . set $5.99
15kk. Save $2 on bird bath. Grecian style. Plastic. Abt. 23½ x 16" diam. Reg. $6.99. 71R 035 002 . . . . ea. $4.99

Sears: Garden Shop (71). 24-Hour Teleshop. *Delivered only in Greater Metro areas. Not available at Harbour Centre or Capilano Mall.

Save 25%

Colonial-style table lamp

37.49 Reg. $49.99

15mm. Hurricane glass with Earthtone floral decal and pie-crust edge shade. 3-phase switch operates top light and night light in base. Brass color trim. 34R 081 948.

20.99 Reg. $27.99

15nn. Colonial-style accent lamp matches above. 3-phase switch. Abt. 17" high. 34R 084 948.
15pp. Colonial-style chain swag matches above. 12' chain, 15' cord. Reg. $49.99. 34R 086 948 . . . . $37.49

Sears: Lighting (34). 24-Hour Teleshop.

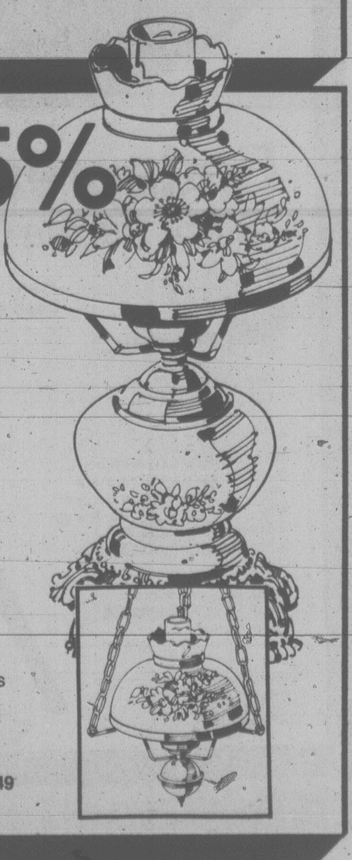

Sears

warehouse sale

and everyday low prices

Shop now through 5:30 p.m. Saturday, July 8 while quantities last.

Save $8-$11 on electric blanket with 11 settings

31.99 ea. to 46.99 ea.

Buy now at these excellent savings! Automatic blanket specially treated to resist shedding. Mach.-wash at 'med.'. Brown, Blue or Gold color. 96R 064 100-3.

16a. Twin/single control. Reg. $39.99 . . . . . . $31.99
16b. Dbl./single control. Reg. $45.99 . . . . . . $36.99
16c. Dbl./dual control. Reg. $51.99 . . . . $41.99
16d. Queen/dual control. Reg. $57.99 . . . . . . $46.99

Sears Value! Special purchase of solid color towels

3.99 bath towel
$5.99 to $7.99 value

16e. Low, low price for such good-quality towels! Some sheared on one side, others combed cotton, looped terry and novelty borders. Asst'd. solid colors (give first and second preference). Bath towel. 96R 036 930.
16f. Matching hand towels. $3.99 to $4.99 values. 96R 036 931 . . . . ea. $2.99
16g. Facecloths to match. $2.49 value. 96R 036 932 . . . . ea. $1.59
16h. Bath sheet to match. $10.99 to $14.99 values. 96R 036 934 . . . . ea. $6.99

Imperfect sheet sets

15.99 twin. If 'firsts' would be $22.49

16k. Polyester-cotton sheets in a good selection of designs and colors. Queen and double sets include 1 flat sheet, 1 fitted sheet and matching pair of pillowcases. Twin set includes 1 flat sheet, 1 fitted sheet and 1 pillowcase. Slight defects will not affect wear. Twin set 96R 055 150.
16m. Double set. If firsts $24.47. 96R 055 152 $17.99
16n. Queen set. If firsts $31.47. 96R 055 154 . $21.99

Value! Conventional or thermal blankets

Twin/double **7.99** each — Double/queen **11.99** each

All-season thermal blanket — warm in winter when topped with second blanket, or cool in summer used alone. Polyester-cotton-acrylic. Brown, Pink, Blue or Gold color.
16p. Twin/double, abt. 72 x 84". 96R 061 652 . . . . ea. $7.99
16q. Double/queen, abt. 80 x 90". 96R 061 653 . . . . ea. $11.99
Conventional blanket in polyester-acrylic-nylon weave. Colors as above.
16s. Twin/double, abt. 72 x 84". 96R 062 656 . . . . ea. $7.99
16t. Double/queen, abt. 80 x 90". 96R 062 657 . . . . ea. $11.99
16u. Comforter clearance! Asst'd. colors, patterns. Twin ea. $13.99; Double ea. $17.99; Queen size ea. $19.99.

Perma-Prest imperfect sheets at low prices

Twin flat, fitted **5.49** each — Dbl. flat, fitted **6.49** each — Queen flat, fitted **8.49** each

16v. Good buy on polyester-cotton sheets in assorted designs and popular colors. Slight defects will not affect wear; colors may vary slightly. 96R 052 250-5.
16w. Pillowcases to match. 96R 052 258 . . . . pr. $3.99

16x. Save ⅓ on dishcloths. Good-quality waffle weave cotton cloth with assorted color centre stripe. Reg. 59¢. 96R 018 000. **39¢**

16y. Save 20% on terry tea towel of 100% cotton Quick-wipe towel has woven outline check on White ground. Abt. 14 x 26". Reg. $1.99. 96R 017 435. **1.59**

16z. Value! Polyester fiberfill pillow. Standard-size pillow with assorted cotton print covers. 96R 043 182. **3.49 ea.**

Sears: Household Linens (96). 24-Hour Teleshop.

Furniture Throws

7.99 small chair

Give your furniture a new look from this good selection of throws. Asst'd. plaids, prints, geometrics and solid colors. 4 sizes.

16aa. Small chair. 96R 012 100 . $7.99
16bb. Large chair. 96R 012 101 $10.99
16cc. Small sofa. 96R 012 102 . $13.99
16dd. Large sofa. 96R 012 103 $17.99

Bedspread values!

'S-85' Perma-Cord spread

8.99 bunk size

Twin $11.99
Double . . . $13.99

16ee. Easy-care Perma-Prest spread in assorted solid colors. Some have slight imperfections which will not affect wear.

16ff. Comforter-style spreads of 100% cotton. Pillow sham incl. Dry-clean. Twin or double size . . . . ea. $39.99

All-over quilted spread in various patterns and colors.

16gg. Twin or double sizes . . . . ea. $24.99
16hh. Queen size . . . . ea. $34.99

Sears: Draperies (24).

PERSONAL SHOPPING

Drapery clearance!

Foam-backed or open-weave

12.99 50 x 63"

16kk. Redecorate now with quality drapes at budget prices! Choose from various patterns and colors. Some with Thermalgard insulating backing. Machine-washable.
75 x 63" pr. $19.99; 100 x 63" pr. $24.99; 50 x 84" pr. $15.99; 75 x 84" pr. $24.99; 100 x 84" pr. $32.99; 125 x 84" pr. $39.99; 150 x 84" pr. $49.99.

'Cornelli' sheers

24.99 8' x 63"

16mm. Trevira polyester pinch-pleated sheers. Perma-Prest for easy-care. White or Champagne color.
4' x 83" ea. $15.99; 6' x 83" ea. $24.99; 8' x 83" ea. $32.99; 9' x 83" ea. $35.99; 10' x 83" ea. $39.99; 11' x 83" ea. $42.99.

Hand-loomed Indian cushions

5.49 13" square

16nn. Reversible pattern woven on one side, solid 'natural look' texture on other side. Chip-foam filled. Fringe. 96R 020 014-16.
17" square . . . . ea. $6.99
25" square . . . ea. $14.99

Sears: Draperies (24).

Personal Shopping!

VERNON INTERIOR PRINTERS LTD.

Simpsons-Sears Ltd. Satisfaction guaranteed or your money refunded. 'Reg.' or 'was' refer to Simpsons-Sears prices.
24 Hour Teleshop VICTORIA 595-3161 • Hillside Centre, 3190 Shelbourne Street • Open daily 9:30 to 5:30; Wednesday, Thursday and Friday till 9.